AUTOMOBILES.
T BRAND NEW 5 PASS. 1912
quipped, silk mohair, slip covers,
l tires good, self starter, electric
ain at $1,000. Address C C 206.
MOBILES WANTED.
AD THIS.
of large automobile interests will
igh grade cars latest models, fully
uction. Beautiful, powerful,
rs up to $6,500 at sacrifice.
roadsters, touring cars,
s. Discount ranges from 20 to
s ever offered in Chicago. Tell
The price will be right. For
senger $4,000 car for $1,850.
une.
TRIC COUPE, 1911 OR 1912
e in exchange; two lots, one corner
inside, 40x115 feet, or one lot and
a growing section between Grand
ndsor Park; good value. In answer-
se, and condition of car. Address
NG CAR OR ROADSTER
will give choice land, annual
r acre, without your care, or
curities; will not net over 8 per
ddress F 77, Tribune.
O WORTH THE MONEY IN
ection Oklahoma land, unim-
00; give full description. Ad-
ribune.
TRADE A GOOD 5 PASSENGER
ave monuments, vaults, or any-
ass monumental work. Address
RUNABOUT IN EXCHANGE
onies with harness and buggy;
2330 N. Rockwell-st. Phone
1912 ELECTRIC; MUST BE
good condition; send full par-
cash price in first letter. Ad-
ne.
T LIGHT CAR OR ROADSTER
ght for $300; cash, $100, time and
e balance. Address C B 338, Trib.
E MODEL 4 OR 5 PASSENGER
condition, for clear business lot
ate full particulars. Address H
SPONSIBLE PARTY, THIS
or Buick 5 passenger car; best
terms. Phone West, 1347 or
ribune. Southwest Branch.
TRADE A STEAM OR HOT WA-
for a good runabout or 5 pass.
ORGAN, 10015 Grove-st. Phone
E—10 ACRES, CLEAR, NEAR
for auto runabout. Phone Hyde
DE, 2 OR 5 PASS. AUTOMO-
t perfect diamond; might add
ss H T 374, Tribune.
PASSENGER FOR CASH UP
city vacant or farm land. Ad-
e.
AUTO, BAKER OR DE-
e good lot. Address D 2yd, Trib.
RIC COUPE FOR $500 CITY LOT
ate price and condition. Address D
R CASH, SERVICEABLE AUTO-
BER, 1458 Wabash-av. Phone Cal.
68-884.
AUTO FOR 40 A. WISCONSIN
ch, value $800; make offer. Ad-
Tribune.
PE-TOLEDO OR THOMAS CHASS
e in good condition and cheap; cash.
Tribune.
CY ROADSTER, LONG WHEEL
e good and cheap; cash deal. Ad-
ribune.
PAY CASH FOR A1 2D HAND
must be exceptionally good bargain.
Box 63, Chicago P. O.
HIGH GRADE 1911 OR 1912 AUTO-
price and describe or don't write.
Tribune.
LIGHT TOURING CAR, FIRST
Ford preferred; cash or real estate.
umet 3973.
FOR CASH, ELECTRIC
w or nearly; state price, make, and
s. Address E 247, Tribune.
TE MODEL AUTO IN A1 CONDI-
description and bottom cash price.
ort, Ill.
EN FOR FOUR OR FIVE PAS-
state make, model, and price. Ad-
Tribune.
0 OR 1911 CADILLAC. GIVE
d describe. Address C K 469, Trib.
NGE CLEAR LOT IN S. CHICAGO
er automobile. Address
HAUSER, 1536 Stacy-st., city.
OOD ROADSTER OR BABY VOI-
e 1912; cash. Call Rogers Pk. 6343
r later, or address F 335, Tribune.
TOURING CAR, PERFECT CON-
model or better; must be bargain.
Tribune.
R WANTED FOR $1,200 HOUSE
ity and $1,100 Standard Library; all
m C C 354, Tribune.
FORD 1912 COMMERCIAL ROAD-
e B A 446, Tribune.
UTOMOBILE TRADE FOR $600
Huron-st. 1508 S. 45d-court.
H BEST 4 CYLINDER AUTO IN
314 S Spaulding-av.
POT CASH FOR A HIGH GRADE
e. Address F 93, Tribune.
AUTOMOBILE $800 CASH WILL
GARDNER 4043 S. Lawrence-av.
PASS. AUTO IN EXCHANGE FOR
2038 Washington-blvd., rear.
PASS. $800 WILL BUY. ADDRESS
ure.
OBILE, $160 OR BEST OFFER
las 1164, 233 E. 39th-st.
HUDSON ROADSTER, $300; CHI-
rick Co., 43d and Lawrence-av.
D ROADSTER WITH LARGE DE-
323 Van Buren-st.
FFLIES AND ACCESSORIES.
UTO-TIRE SALE
TIRE BARGAINS
OF
ND SECOND HAND TIRES
TO REDUCE STOCK.
ed on receipts of card or phone
CAGO TIRE SUPPLY CO.,
2129 MICHIGAN-AV.
PHONE CALUMET 3378.
—HIGH GRADE—BRAND NEW.
Casings. Tubes.
$ 7.50 $1.80 33x4 ..... $16.00 $3.20
8.50 1.90 34x4 ..... 16.50 3.25
8.25 2.40 35x4 ..... 16.75 3.75
12.00 2.75 36x4 ..... 16.90 4.00
12.50 2.85 35x4½ 19.25 4.60
12.75 3.00 36x4½ 19.50 4.30
12.90 3.10 34x4½ 15.50 4.00
13.00 3.15 37x5 ..... 27.25 5.60
13.00 3.25 37x4 ..... 24.75 Flat
15.50 3.40 42x4 ..... 27.75 Both
or express charges, balance C. O. D.
FACTORIES' AUTO TIRE CO.,
n-av. Phone Calumet 4818.
RE—TIRE—TIRE—
le on slightly used tires.
.$5.00 34x3½ ..... $ 9.00
6.00 34x4 ..... 10.00
7.00 34x4½ 12.00
8.00 36x4½ 12.00
8.00 36x4 ..... 12.00
7.00 36x5 ..... 13.00
8.00 37x5 ..... 14.00
8.00 36x5½ 11.00
ed C. O. D. with 10 per cent accomp.
priv. of exam. JAKE & JOHN TIRE
s Garage, 2334 Wabash-av. Calu-
RED BODIES, $25; TOPS, $10; 4 CYL.
ngine, $90; 2 cyl. opposed motor and
, $50; shaft drive axles, $20; Rambler
13. AUTO PARTS CO., 517 Jack-
VEHICLE BATTERY REPAIRS
ity; any 3 cell Exide sparker rebuilt $4.
General Storage Battery Co., 2039
, Douglas 1460.
MAKE TIRES 30X3, $6.00; 30X3½,
4, $12.00; 34x4½, $13.00. These are in
ape. GUARANTEE TIRE CO., 1622
RS—ELECTRICS OUR SPECIALTY
meckintosh auto tops to order. CHAS.
ON, 4800 Cottage Grove.
COUPE BODY FOR MODEL T
rrive, car. Must be in good condition.
R 429, Tribune.
DUCE WILL SELL FOR 10 DAYS THE
o repair kit, for $3; order at once. WM.
660 35th-st., Milwaukee, Wis.
T PASSENGER FRENCH BODY,
top, curtain, slip covers, and semi-
on; $100. Address H B 150, Tribune.
ONE SET OF SOLID TIRES FOR
odel 1910. Write at once. E. G. ROS-
Hyde Park Y. M. C. A.
COUPE BODY FOR MODEL T FORD
n body to exchange or sell. Tel. Mon-
HILE WHEELS FOR ANY MAKE OF
MILLAR WHEEL WORKS,
igan-av. 3518 N. Clark-st.
100 TIRES AND TUBES AT LOW
AMERICAN TIRE REPAIR CO.,
-blvd.
AND REPAIRS—
auto Co., 4022 Princeton-av., Chicago.
PHONE DROVER 1712.
TO BUY 7 PASSENGER LIMOUSINE
e description and price. Address R
he.
AGE BATTERIES. GUARANTEED
ge amp., $7.75 for few days only; 6-12
Electric Light & Power Co., 240 E. 22d-st.
UR AUTO BODY RE-BATHED IN YOUR
Address 8216 Elizabeth-av.
THER CLASSIFIED ADS
SECTION E, PART 1.

The Chicago Daily Tribune.

THE WORLD'S GREATEST NEWSPAPER

VOLUME LXXI.—NO. 211 C MONDAY, SEPTEMBER 2, 1912.—TWENTY PAGES. * PRICE ONE CENT IN CHICAGO AND SUBURBS. ELSEWHERE TWO CENTS.

SEPTEMBER 1 SETS NEW HEAT RECORD; CHICAGO SWELTERS

Temperature Reaches 95 Degrees, Highest in History for Late in Season.

REPORT FEW PROSTRATIONS

Crowds Flock to Parks and Beaches; Lake Boats Crowded to Limit.

PROMISE NO RELIEF FOR TODAY

September arrived on the crest of a heat wave yesterday.

The first day of the month, instead of bringing predicted relief from several days of continued torrid weather, added its smash of records. The day was the hottest Sept. 1 of Chicago history. The temperature reached 95 degrees in the street at 3 o'clock in the afternoon, equaling that of the last day of August, which set the high mark for 1912.

Promise of cooling winds and possible showers to reduce the humidity were not fulfilled. The official maximum figure for the day was 93 degrees, registered at an elevation, but authentic street thermometers touched the 95 point.

One Death; Few Prostrations.

Despite the general suffering, but few reports of prostrations were received by the police. One death attributed to the heat occurred.

Mrs. Mary Riesser, who was 30 years old, was found dead in bed at her residence, 1137 West Washington boulevard. Dr. H. A. Roach, who attended her, said she had been overcome by the heat and had been suffocated as a result.

Arthur Baner, a railroad fireman employed by the Belt railway, was overcome while working in an engine cab and was taken to St. Anne's hospital.

Just when relief will come to Chicago the weather bureau could not say last night. The prediction for today is continued high temperature, but there is a slight possibility thunder storms may clear the atmosphere and allow the regular "Indian summer" to begin. No such official promise is made for labor day, but the change may come within twenty-four hours.

Again the parks were crowded. Lake excursion companies reported that 5,000 more persons had been accommodated than on the Sunday previous, when the high mark for the season up to that date was made.

The south Michigan lines and the boats which take short trips on Lake Michigan reported that thousands were turned away, unable to gain accommodations.

Passengers Removed from Boats.

Efforts to rush the boats were made in several instances by disappointed prospective passengers, but before any boats left they were inspected and several hundred persons who had found vantage points along the rails were ordered to leave the boats to prevent overcrowding.

The humidity added to the general discomfort for those who were unable to seek relief except in their own residences. The almost total absence of a breeze added to the suffering, especially in the tenement districts.

Along South Clark street, on the west side in the Ghetto district, and on the north side the streets were lined with men and women attempting to catch a breath of fresh air. Fire escapes proved to be points of vantage for the residents of these districts.

Bathing Beaches Crowded.

Bathing beaches had another record bathing day and crowds as large or larger are expected today—Labor day—as the weather forecast predicts continuing warm weather.

At the municipal beaches the supply of bathing suits ran out early in the day and thousands were forced to remain on the sands, hot and disconsolate, and watch the others sporting about in the cooling water.

Three thousand bathers at the Diversey pier bathing beach in Lincoln park were forced to leave the water and give up their locker keys to a like number in a line one-half of a mile in length, waiting for a chance to enter the water.

Early in the afternoon attendants informed Capt. Shaw of the Lincoln park police that the beach was crowded within the danger line and lockers exhausted, with several thousand waiting a chance to get suits and enter the water. The captain with Lieut. Thorne and Policemen Golden and McGuire, loaned bathing suits and drove the bathers who had been in for some time from the lake, in order to give others a dip in the cooling water.

Flock to Bathing Beaches.

On the north side at the Wilson avenue and other north shore beaches it was estimated that more persons had been there than on any other day this year.

Amusement park managers who have been complaining that the cool summer meant a financial loss forgot their backsets for the day, as attendance records for the year were set at nearly all pleasure parks.

Yachtsmen found the day to their liking, although the absence of any heavy wind prevented any speedy sailing.

SHIELDS MAN WHO SHOT HIM.

Bartender Is Wounded in the Mouth and Hides Identity of Revolver User.

Michael C. Foran, living at 950 West Fifty-fourth street, a bartender employed in the saloon of Charles Ryan, 656 South State street, was shot in the mouth yesterday by an unidentified man. Foran refused to tell the police the name of the man who shot him, saying the revolver accidentally was discharged by a friend.

LABOR DAY.

[Copyright: 1912: By John T. McCutcheon.]

SUMMARY OF THE NEWS.

MONDAY, SEPT. 2, 1912.

WEATHER FORECAST.

For Chicago—Generally fair and continued warm Monday and probably Tuesday; moderate winds, mostly south and southwest.

For Illinois—Fair Monday, probably preceded by local showers in the extreme northern portion; Tuesday fair, not quite so warm in the northern portion; light to moderate south winds, becoming variable.

Sunrise, 5:16; sunset, 6:23. Moonrise, 8:55 p. m.

TEMPERATURE IN CHICAGO.
[Last 24 hours.]

Maximum, 3 p. m. 93
Minimum, 2 a. m. 76

3 a. m.	78	11 a. m.	86	7 p. m.	88
4 a. m.	78	Noon	87	8 p. m.	84
5 a. m.	78	1 p. m.	88	9 p. m.	81
6 a. m.	78	2 p. m.	90	10 p. m.	79
7 a. m.	78	3 p. m.	93	11 p. m.	79
8 a. m.	79	4 p. m.	93	Midnight	78
9 a. m.	82	5 p. m.	92	1 a. m.	77
10 a. m.	83	6 p. m.	90	2 a. m.	76

Mean temperature, 84.5; normal for the day, 68.
Deficiency since Jan. 1, 445.
Precipitation for 24 hours to 7 p. m., 0. Deficiency since Jan. 1, 2.95 inches.
Wind, S. W.; max., 22 miles an hour at 1:47 a. m.
Relative humidity, 7 a. m., 75%; 7 p. m., 50%.
Barometer, sea level, 7 a. m., 29.80; 7 p. m., 29.86.
For general government weather report see page 11.

Washington, D. C., Sept. 1.—Warm weather over the middle west and in the eastern and southern states for the coming week is predicted by the weather bureau. Temperatures below normal are announced for the northwestern states, the Rocky mountain and plateau regions, and the Pacific coast states.

Showers in the northwestern states and in the northern states from Minnesota eastward are indicated by low barometric pressure, which will prevail on Monday and Tuesday.

This disturbance probably will move eastward to the Mississippi states by Wednesday and prevail in the eastern states the latter part of the week.

TODAY'S BARGAINS—PAGES 8 AND 9.

POLITICAL.

Roosevelt in letter says he did not know of oil fund; condemns Penrose and Archbold. Page 1.

Archbold repeats oil trust gave $100,000 to Republican committee. Page 5.

Bryan calls Taft's use of veto greater than that employed by kings. Page 5.

Roosevelt opens presidential fight in the west today. Page 5.

Settlement of county chairmanship averts clash at new party mass meeting tonight. Page 6.

Democrats prepare for fight to control next United States senate. Page 6.

DOMESTIC.

Wisconsin cloudburst wrecks Chicago bount train; seven killed, twenty-three injured. Page 1.

LOCAL.

Sept. 1 sets heat record for late in season; one woman dies. Page 1.

Equal pay for men and women urged by Bishop Fallows. Page 1.

Municipal Court Clerk Galpin's clambake breaks up in riot. Page 2.

Three persons killed and many injured in auto accidents. Page 2.

Body of James Donnelly of Bradford, Pa., taken from lake with $1,741 in pocket. Page 2.

Chicago detective kidnaps prisoner from Arkansas writ servers. Page 3.

Pete de Rock, erstwhile life saver, mourns ingratitude of man. Page 3.

Shubert orders changes in management of his Chicago theaters. Page 8.

Service in memory of Gen. Booth held by branch of Salvation army. Page 20.

Choir boys picket Episcopal church in effort to uphold strike. Page 20.

FOREIGN.

Daily Mail man says England would be the sufferer in a war with the United States. Page 2.

LABOR.

Mayor says city should have representative on arbitration board in car controversy. Page 3.

Organized labor abandons parade and big picnics for today. Page 7.

WASHINGTON.

Department of agriculture urges co-operation between farmers and railroads. Page 11.

TRADE AND INDUSTRY.

Stocks sluggish on the New York market. Page 11.

SPORTING.

Eighty-four golfers start today in national amateur championship at Wheaton. Page 12.

White Sox return to home grounds and defeat Detroit in ten inning battle, 7 to 6. Page 13.

Cubs fall in defeat before Cardinals in the final game of the series here, 5 to 3. Page 13.

MOVEMENTS OF OCEAN STEAMSHIPS.

Arrived.	Port.
CALIFORNIA	New York.
GROSSER KURFURST	New York.
NUMIDIAN	Boston.
LAPLAND	New York.
TEUTONIC	Montreal.
LETITIA	Montreal.
SCOTIAN	Montreal.
CALEDONIA	Moville.
CARONIA	Liverpool.
MAJESTIC	Southampton.
ST. PAUL	Southampton.
SCANDINAVIAN	Quebec.
Sailed.	**Port.**
MEGANTIC	Montreal.
ATHENIA	Montreal.
MAURETANIA	Queenstown.
SAXONIA	Gibraltar.
ARABIAN	London.
FINLAND	Dover.
CAMERONIA	Moville.
PRESIDENT GRANT	Southampton.

WIRELESS REPORTS.

		Due at New York
PATRICIA	Dist. not given.	Wednesday a. m.
K. CECILIE	Out 960 miles.	Tuesday p. m.
		Due at Plymouth.
K. WILH. II.	Out 350 miles.	Monday a. m.

GIVES BODY TO UNDERTAKER; AUTO PARTY THEN DASHES AWAY

Mystery Surrounds Action of Tourists at Fond du Lac, Wis.—Said Woman Died of Cancer.

Fond du Lac, Wis., Sept. 1.—[Special.]—Mystery surrounds the action of an automobile party which dashed up to a local undertaking establishment early tonight in a mud splattered car, deposited the body of a woman, and with scarcely any explanation sped north. The chauffeur said the woman's name was Hoffman and that she had died of cancer while the auto party was passing through Theresa on the way from Waukesha. He said he was in a hurry to get his other passengers, who were three women, to Vandyne, after which he would return.

BLACK HAND THREATENS MEAD.

Partner of Stanford White Gets Demand for $20,000 Under Penalty of Death.

New York, Sept. 1.—[Special.]—William Rutherford Mead, the architect, has put in the hands of detectives a postcard purporting to have come from the Black Hand and threatening death unless he pays $20,000. Mr. Mead is the head of the firm of McKim, Mead & White, with offices at 160 Fifth avenue. Charles Follen McKim, founder of the firm, is dead, and Stanford White, the third named member, was shot by Harry K. Thaw.

Labor Day

This anniversary commemorates the dignity of Labor, the place of Work in human happiness and well-being.

Men and women who work in any capacity have found that The Tribune provides the best market for their abilities and their property. Its want ad columns are unmatched for reaching first class employers, for renting rooms and for buying and selling anything, from old furniture to real estate.

Results—Profitable replies to small ads from the right people—these account for the vast and ever increasing volume of business carried by this paper.

Your own message to the great Tribune public is due in tomorrow's classified section.

Phone It—Central 100

URGES PAY RAISE TO SAVE WOMEN

Bishop Samuel Fallows Advocates Putting Them on an Equal Basis with Men.

BAR TO IMMORALITY.

Equal pay for men and women was advocated yesterday by Bishop Samuel Fallows in his sermon at St. Paul's Reformed Episcopal church as a remedy for much of the immorality he declares exists in large industrial centers.

The woman, he said, should be put on a fair footing with the man. This, he argued, more than anything else, would cause the elimination of the "gentleman friend."

Married women, said the bishop, should not be compelled to work outside the home. They ought to have all of their time to devote to their families. "Promiscuous herding" of the sexes in factories and workshops, he said, is detrimental to the race.

Entitled to Man's Pay.

"Perish forever the debasing heathenism which would hinder woman's progress in any direction because she is a woman. For doing a man's work she is entitled to a man's pay," said the bishop. "New York City has just made the pay of all its teachers equal on this righteous principle.

"It would be a menace inexpressibly great to our whole social organism and would put a premium on a debasing system like that of Mormonism if she were to be inhibited from work and not receive sufficient remuneration and be compelled to look to the 'gentleman friend' for support.

"It cannot be denied that when young girls and boys or young men and women are thrown into the promiscuous herdings of the shop or factory where they are engaged in the fierce competition of business without the restraining and uplifting influences which surround young people in the school or college the girls have become loud and bold and oftentimes swaggering.

"Speech has become rude, dangerously familiar, or, at the best, exceedingly careless, and maidenly modesty been put in extreme peril.

Pronounced Social Danger.

"A most serious aspect of the case, which is after all but a natural outcome of the relations just referred to, is the pronounced social danger which threatens the very existence of the home.

"Take an illustration which is but one of many thousand cases. A young man and woman are both employed in winning bread. The man is getting $12 a week, the woman $6 or $8. He can scarcely pay his board and dress decently and meet other obligations out of his salary. She can do so in a less satisfactory manner.

"They fall in love. What shall be the outcome? Very clearly two cannot live on the salary he is earning, much less can a family. Either marriage must be given up or the woman, if wedded, must continue to labor. Home, in every true sense of the term, is therefore out of the question. A boarding house must be the resort—the foe of normal domestic life.

Happy Wife and Mother.

"The normal condition of woman is that of a happy wife and mother, freed from the necessity of leading a strenuous life for existence in competition with men.

"The question whether wives should work often has been raised, and bears directly upon this phase of the subject under discussion. I answer unhesitatingly that a married woman with a husband and children and home ought not to be compelled to work beyond the precincts of that home."

HOTEL OUSTS COATLESS MAN

Person Sitting in Lobby Shucks Outer Garment, but Shirtwaist Attire Is Condemned, Despite Heat.

It was cosingly hot. A man sitting in the lobby of Hotel La Salle took his coat off. Instantly the house detective appeared.

"You'll have to put your coat back on if you want to stay here," he ordered.

The man made a limp attempt at compliance. Then he panted:

"I—I—I can't get it back any more. It would cause me to melt all over your floor. Please, a little mercy——"

But the functionary was unyielding.

COLONEL KNEW OF NO OIL FUND; DOUBTS GIFT

Statement to Clapp Brands Penrose-Archbold Charges False.

ADDS MUCH TO HISTORY

Harriman Letters Reveal Magnate—Not Roosevelt—as the Supplicant.

WARM DEFENSE OF BLISS

Oyster Bay, N. Y., Sept. 1.—[Special.]—Theodore Roosevelt made public tonight his answer to the recent charges of Senator Penrose and John D. Archbold before the subcommittee investigating campaign contributions.

The reply takes the form of an 18,000 word letter to Senator Moses E. Clapp, chairman of the committee.

In it Col. Roosevelt enters emphatic and detailed denial to the charge that he had knowledge of a $125,000 contribution by the Standard Oil company to his campaign fund in 1904.

Col. Roosevelt defends the memory of the late Cornelius N. Bliss against the assertion made by Archbold that the latter paid Bliss $1,00,000 under the impression that the oil trust was to be granted favors in consideration of the donation.

Points to Bliss' Record.

While not denying that the $100,000 may have passed hands, the colonel says he has extreme doubt that it did. In this connection he points to the record of Mr. Bliss as a business man and a public spirited citizen.

Col. Roosevelt in support of his contentions reprints the two letters and the telegram he sent to George B. Cortelyou, then Republican national chairman, advising Mr. Cortelyou that if there had been a contribution by the Standard Oil to return it at once.

He reiterates his statement made several times that he was assured by both Mr. Cortelyou and Mr. Loeb, his private secretary at the time, that there had been no fund given by the oil trust.

T. R. Thinks He's Covered Ground.

Col. Roosevelt, commenting tonight on his statement, said he believes he has made a complete refutation of any testimony reflecting upon him which was given before the senate committee that investigated campaign contributions.

"I have answered every question as fully and explicitly as is possible," he said. "I think I have covered the ground. Of course, I cannot go on indefinitely explaining the things which are always being brought up. They are brought up 5,000,000 times, and after I have explained them 5,000,000 times they are brought up again, just as if I never had explained them."

Never Promised Favors.

To illustrate this point Col. Roosevelt said his opponents were always saying the corporations contributed to his 1904 campaign and that he had denied it, although, he said, he had merely denied that money from corporations had been accepted in return for promises of favors from the government.

In the Democratic text book just issued, he said, it was stated that the United States Steel corporation had contributed $10,000 to his campaign.

"I never said that no such contribution was received," he continued. "I have no knowledge of such a contribution, but if it was made, I suppose it was a perfectly proper one."

Adds to Political History.

Mr. Roosevelt's statement contains numerous other letters which add to American politics some hitherto unpublished history. These include the famous Harriman letters. The latter show that it was Harriman and not Roosevelt who sought aid in the 1904 campaign.

Mr. Harriman is shown to have requested President Roosevelt's help in obtaining financial aid for the New York state committee in the interest of Higgins, Harriman's friend, who was running for governor of New York.

Mr. Harriman also appealed to the president to appoint Chauncey M. Depew ambassador to France, and later, switching to James H. Hyde, urged the latter's appointment to the French post.

Denounces Penrose and Archbold.

Col. Roosevelt in his strongest terms denounces Archbold and Penrose, saying the latter by his own testimony should be ousted from the senate.

The colonel defends his political career and says he has never done anything that

(Continued on page 4, column 1.)

Roosevelt Tells of Campaign Contributions.

Charges Penrose Fails to Answer.

"THE charge against Mr. Penrose was a direct charge. This charge was not merely that he took $25,000 from the Standard Oil company but that at or about the time of his taking it, while a member of a committee of the senate which was formed to investigate industrial affairs in the United States, he was in constant communication with Mr. Archbold on the subject, and that he submitted to Mr. Archbold, for his approval, in advance, a copy of the report of the commission. If these statements are true, of course Mr. Penrose is unfit to represent the people in the United States senate; and the testimony against him is direct. Apparently, however, the committee is investigating not this charge against Mr. Penrose, which was sustained by direct evidence, but Mr. Penrose's countercharge, which was sustained by no evidence at all, and only by the repetition of second hand gossip.

Roosevelt Asked Nothing of the Standard Oil.

"AS regards the statement of Mr. Penrose and Mr. Archbold that with my consent or knowledge Mr. Bliss asked the Standard Oil people for $100,000 or other sum, or received such sum from them, it is an unqualified falsehood.

"If any request for funds was made from the Standard Oil company, or if any funds were received from the Standard Oil company, by Mr. Bliss or any one else connected with the national committee in 1904, it was not merely done without my knowledge, but was done against my express direction and prohibition, and in spite of the fact that I was assured that no such request had been made, and that no such contribution had been or would be received.

Under No Obligations for Contributions.

"IN my letters to Mr. Cortelyou during the campaign the only allusion that I can find to campaign contributions is in one in which I tell him that I have heard a rumor that Senator Dick of Ohio has been collecting money from office holders, and that if so he must be warned to stop or he will get into trouble.

"I communicated with Mr. Bliss very infrequently, and never made any allusion to contributions in any letter that I wrote to him, or any conversation I had with him. From Mr. Bliss, as from Mr. Cortelyou, I received the explicit statement that no promise had been made and no obligation entered into, directly or indirectly, in connection with any contribution that had been received, or would be entered into in connection with any contribution that might be received in the future.

Asked No Contributions for 1904 or 1912.

"I HAVE never discussed the question of contributions with Mr. Perkins, save in connection with discussing the accusations brought before your committee. I have never, directly or indirectly, asked him for a contribution, and I did not, so far as I can remember, ask any human being for a contribution, either while I was running for president or for vice president, or during the recent primary, or since the recent primary.

Wants All Letters Made Public.

"MR. HEARST has published much interesting and important correspondence of the Standard Oil people, especially Mr. Archbold, with various public men, I have in times past criticised Mr. Hearst, but in this matter he has rendered a public service of high importance; and I hope he will publish all the letters dealing with this matter which he has in his possession. If Mr. Hearst or anybody else has any letter from me dealing with Standard Oil affairs, I shall be delighted to have it published; and if any one can suggest any question as to any letter I have ever written or received on the subject, and will give me the approximate date, I will at once try to look it up, and if I can find it will publish it.

Attack on Dead Man.

"I WISH to emphasize the fact that the testimony of Mr. Archbold and Mr. Penrose in this matter is an attack on Mr. Bliss, who is dead, and is also unwittingly the severest possible reflection on themselves.

"Mr. Bliss never asked me for a favor of any kind, and all his public and private acts, so far as I had knowledge of them, were on the highest plane of just and honorable dealing. Mr. Bliss never even asked me this about the Standard Oil company, and never in any way alluded to the Standard Oil company to me. I never heard Mr. Archbold's name mentioned in connection with Mr. Bliss. But a year or so after the election I heard a report that Mr. Bliss had accepted a contribution from Mr. Rogers, alleging as his justification that this was not money from the Standard Oil company but from Mr. Rogers personally, Mr. Rogers being an old friend and party associate of his."

CLOUDBURST WRECKS TRAIN; 7 DEAD; 23 HURT

Northwestern Coaches Slide Into Deep Ditch Near Green Bay.

CHICAGOAN MAY DIE

Dr. L. C. French, Returning from Summer Resort, Leads in Rescue.

BALL PLAYERS ARE VICTIMS

Green Bay, Wis., Sept. 1.—[Special.]—A cloudburst early this morning descended on a Chicago bound Northwestern passenger train going thirty miles an hour, swept the tracks from beneath it, and hurled it into a ditch.

Seven persons were killed and two dangerously injured. Twenty-one others incurred scalds, cuts, and bruises. These included several Chicagoans. The train was torn to pieces. A number of the passengers, including of those most seriously hurt, were Chicagoans.

The Dead.

Carroll Bennett, baggageman, Antigo, Wis.

C. E. Bushey, conductor, Milwaukee.

W. S. Calkins, passenger, Shawano, Wis.

John Jones, engineer, Green Bay, Wis.

George Marx, brakeman, Milwaukee.

Stewart D. Sheldon, express messenger, Milwaukee.

Alex Schoelles, mail clerk, Clintonville.

Seriously Injured.

JOHN BROWN, Wausau, second baseman.

GLENN DAVEY, shortstop Wausau team, arm injured, may be amputated.

W. E. DARLING, Mattoon.

W. F. DEMMER, 3437 Oakley avenue, Chicago, former semi-pro player, now with Wausau.

A. J. DRUECHOS, Chicago.

H. C. GOETZ, Milwaukee, eye bruised and cut.

GEORGE HAMMERBECKER, 528 North Forty-first avenue, Chicago; scalped and lacerated.

JOHN H JAHNS, Wales.

WILLIAM KERWIN, Wausau, pitcher, skull probably fractured; formerly with Cubs.

FRANK MALOYE, manager Wausau ball team.

FRANK MURPHY, umpire.

FRANK ORGEMAN, fireman, Green Bay, scalded.

CHARLES POST, Chicago, ribs broken, arm bruised.

M. PUSEVINK, Ironwood, Mich.; eye pierced.

GEORGE ROTH, 737 South State street, Chicago, leg and back hurt.

FRANK SAKRISON, Waukegan, Ill.

JOE WEISBERG, 814 Winthrop court, Chicago.

Cut Way Through Car.

Schoelles was pinned under the debris for five hours before he was released through a hole chopped in the floor of a wrecked chair car. He might have lived had it been possible to give him early attention.

Hammerbecker and Pusevink were taken to a hospital in Green Bay. It was said they might die. The other passengers were brought to Chicago. Among the slightly shaken Chicago passengers detrained here were:

C. Bergland, 2127 Kimball avenue.

William Gabel, 4405 Carroll avenue.

M. Murphy, 3238 Wentworth avenue.

William Schlorf, South Chicago.

Fifty Miles North of Green Bay.

The wreck occurred two miles north of Lyndhurst, a village twelve miles north of Shawano and fifty miles from Green Bay.

The track at that point skirts the Menominee Indian reservation. The stretch of railroad was constructed only recently as a short line for traffic to the northern Wisconsin summer resort region.

A north bound train had passed Shawano an hour before and had reported no sign of water or indications of a heavy storm. Weather conditions appear to have changed suddenly just before the south bound train got into Lyndhurst.

Those of the train crew who survived said the rain began to descend with such great violence that shortly before the train left the track it seemed to be tearing through a solid wall of water. Then suddenly the tracks slipped from beneath the train and it went spinning into a deep ditch.

The engine, the mail car, baggage car, smoker, and day coach left the tracks. They were ripped and splintered by their plunge down the embankment. The sleepers remained on the rails. The engineer, Jones, was frightfully scalded and died while Dr. L. C. French of 4603 Sheridan road, Chicago, was trying to relieve his pain. The others killed were dead when they were dragged from the debris.

Awakened by Jar.

"The scene immediately following the derailing of the train made an impression on my brain that never can be effaced," said Dr. French. "I had been in Wisconsin on my vacation, as were many of the other passengers on the train. I was with my wife and child in one of the sleepers.

"Suddenly I was awakened by a jar, and above the roar of a storm that raged outside I heard grinding and crashing of timbers ahead. Then our car came to a jarring halt. I jumped out of my berth and ran forward. There I could see a half dozen of the cars ahead had plunged into the ditch.

"A wild storm was raging, one of the worst

rain storms I ever have seen. It was pitch dark, but nearly every second the wrecked cars ahead were lit by vivid flashes of lightning and I could see men crawling out from the debris and trying to stanch their wounds.

"Pausing to put on a few clothes, I and a few passengers got off and began to get the victims out of the wreck. One of the first we found was the engineer. He was in a terrible condition from having been scalded and I saw at a glance nothing could be done for him. He died within a few minutes.

"All this time it was raining heavily. We got sheets from the sleeper and tore them into strips to be used for dressing the injured. Only two of the passengers were badly hurt. The six killed, with the exception of Jones, seem to have died instantly. This facilitated our work, for it gave us few dangerously wounded to worry over. After caring for the seriously hurt as well as we could we were able to give all our attention to the large number of persons who had incurred cuts and bruises of a minor character."

League Ball Players Help Rescuers.

The baseball players among the injured were members of the Wausau baseball club of the Wisconsin-Illinois league, which was en route to Green Bay. They assisted in the rescue.

Kerwin, formerly with the Chicago Cubs, never may pitch another game.

Attached to the train was the private car of W. D. Cantillon, general manager of the road. Mr. Cantillon and all his family escaped injury. Mr. Cantillon took an active part in the rescue. Relief trains were sent from Antigo and Green Bay.

Detoured to Milwaukee.

After the wreck the sleepers were taken back to Eland Junction and detoured to Milwaukee, arriving there about 2:30 p. m. The survivors of the wreck got to Chicago at about 5 o'clock in the evening.

The wrecked train was known as No. 112. It left Ashland, Wis., at 7:05 p. m. and was due in Chicago at 9 in the morning. The time of the accident has been fixed at 2:25 a. m.

Three Killed at Kingston, N. Y.

Kingston, N. Y., Sept. 1.—Three persons were killed and another probably fatally injured tonight. They were struck by a train on the Ulster and Delaware railroad while walking on a trestle over Esopus creek.

Three Killed in Canada.

North Bay, Ont., Sept. 1.—Three men were killed and several seriously hurt in a wreck on the Canadian Pacific railway at Mattewa, east of here, today. A misplaced switch caused a fast freight to crash into a caboose and boarding cars of a work train.

NEW YORK TRAIN HITS BOX CARS.

The Wolverine, the Michigan Central's fast New York train, hit a string of box cars at New Buffalo, Mich., at about 3 o'clock yesterday afternoon and was delayed for several hours. The train was Chicago-bound. The railway officials in Chicago reported nobody injured.

FEARING FOR ITS PROVINCES, TURKEY MOVES FOR PEACE.

Proposition to Grant Autonomy to European Vilayets Causes Alarm Among Sultan's Delegates in Switzerland.

CHIASSO, Switzerland, Sept. 1.—The proposition of Count Leopold von Berchthold, the Austro-Hungarian foreign minister, that autonomy be gradually given all the European provinces of Turkey has spurred on Turkey to hasten the unofficial negotiations for peace with Italy, which are in progress in Switzerland between Turkish and Italian delegates.

The Turkish delegates have insisted upon the abrogation of the law passed by the Italian parliament annexing Tripoli, even if such abrogation were merely a matter of form, advancing the proposition that the government of Tripoli be intrusted nominally to a prince appointed by the sultan but chosen by Italy. But the Italian premier has refused to concede this point, as he also has done regarding the proposition that Tripoli be given to Italy, but that Cyrenaica remain nominally Turkish.

Count von Berchthold's attempt to secure autonomy for the European provinces of Turkey is considered to be a move for veiled intervention in European Turkey, which, if accepted, would place European Turkey, like Crete, practically under the tutelage of the powers, with a predominant Austrian influence owing to Austria's frontage on the Balkan states.

Naturally Turkey opposes the proposition, and while Italy, as a member of the triple alliance, has adhered to it, it hopes that peace will be brought about before the scheme is put into practice.

TROOPS AND POLICE BREAK UP PARADE OF ROME ANARCHISTS.

Followers of Troja, Killed in Turco-Greek War, Resist, and Ringleaders Are Arrested.

[BY CABLE TO THE CHICAGO TRIBUNE.]

ROME, Sept. 1.—Five thousand anarchists and anti-clericals assembled this afternoon for the purpose of accompanying the body of the anarchist, Troja, who was killed in the Turco-Greek war and was brought here for burial. Troops were called out to support the police in preventing any anti-patriotic demonstration.

The anarchists insisted on parading through the central streets, whereupon the troops charged the mob and the police ordered the driver of the hearse to proceed at a gallop to the cemetery. The anarchists overtook the hearse, which they wrecked, and almost lynched the driver for obeying the police. The anarchists then transferred the coffin to a cab in which it was conveyed to the cemetery, where violent speeches were made as the body was buried.

The troops and police made repeated charges and finally succeeded in dispersing the mob. The ringleaders were arrested.

CANCELS ALASKA COAL CLAIMS.

General Land Office Finds Many Applications for Patents Were Late —Discovers Fraud in Others.

Juneau, Alaska, Sept. 1.—Three hundred of the 1,100 Alaska coal claims have been canceled by the general land office. In most cases the charge filed against the claim was that application for patent had not been made within the time required by law.

Four claims in the Rathbone group in the Bering river field were canceled because it was charged the locations were not made in good faith, but for the benefit of certain persons in Portland, Ore.

Forty-three claims in the Watson group have been canceled. Frank Watson, the promoter of this group, was indicted in Chicago in March, 1911, for conspiracy to defraud the United States of the use and possession of these lands, which are in the Matunuska district.

Charges of fraud or failure to apply for patent are pending against practically all the Alaska coal claims, not already canceled. Only thirty-two claims in the Matunuska district are uncanceled.

Fisherman Drowned in Lake.

Phillip Shifrin, 1727 West Division street, was drowned in the lake early yesterday while fishing from a pier near the mouth of the river. He was drawing in his line when he lost his balance and fell into the water.

THREE ARE SLAIN BY AUTO DRIVERS

Many Others Seriously Injured When Struck by Rapidly Moving Vehicles.

CITY ORDINANCE DEFIED.

Aged Victim of Reckless Chauffeur Is Crushed While Alighting from Street Car.

Three deaths and many injured persons were added to the automobile and motorcycle toll yesterday as a result of accidents in Chicago and vicinity.

One death, witnesses asserted, was the result of a flagrant disregard of the ordinance prohibiting an automobile passing a street car which is discharging passengers.

The Dead.

Gustav A. Christianson, 62 years old, 3262 West North avenue; struck by automobile and killed while alighting from street car in front of his home.

Theodore Chionaik, 1109 Madison street, Gary Ind.; instantly killed by automobile which sped away from Gary after the accident; body not been completely identified, but is supposed to be that of Chionaik.

Elmer Schultz, 14 years old, 816 North Hermitage avenue; struck by auto and killed in the presence of his mother.

The Injured.

Paul Seegar, 301 West Chicago avenue; struck by motorcycle driven by E. A. Dickson, at West Washington and North Dearborn streets; taken to his home by police.

James P. Woods, 29 years old, 177 Lake avenue, River Forest, struck by an auto while he was riding a motorcycle.

Edward Hall, 705 East Fiftieth street; struck by auto while riding with his wife on a motorcycle at Diversey boulevard and Sheffield avenue; taken to Alexian Brothers' hospital.

Mrs. Margaret Hall, wife of Edward; taken home.

J. A. Faessler, 2605 North Halsted street; struck by an auto and slightly injured while riding a motorcycle in Lincoln park.

The first two fatal accidents occurred late Saturday night.

Mother Sees Son Killed.

Elmer Schultz, who lived at 816 North Hermitage avenue, was struck by an automobile while playing in the street in front of his home in the presence of his mother last night and died a few minutes later. The machine was owned and operated by Oscar Rosenquist of 1811 North Sawyer avenue. He was arrested, despite his declaration that the boy ran directly in front of the machine.

James P. Woods, residing at 177 Lake avenue, River Forest, while riding a motorcycle in West Madison street last night, was struck by an automobile and seriously injured. The automobile is owned by Thomas S. Jones of 2627 East Seventy-fourth place.

Chauffeur Under Arrest.

Charles M. Pratt, a chauffeur, was in charge of the car which struck Mr. Christianson at West North and North Sawyer avenues. He was arrested and is held pending a coroner's inquest.

Pratt's car was a short distance behind the street car when Sawyer avenue was reached and Christianson prepared to alight and go to his home, a few doors away. Pratt, instead of stopping behind the street car, as is ordered by the ordinances, is said to have attempted to speed past.

The car struck the aged man and threw him beneath the wheels. When lifted out he was badly bruised, an arm had been broken, and he had sustained internal injuries. He died in St. Elizabeth's hospital less than an hour after the accident.

Pratt, who was accompanied by his wife, Agnes, living at 1730 North Forty-seventh court, and a man whose identity was not learned by the police, stopped the car after the accident and assisted in taking the injured man to the hospital. He then drove to the police station and surrendered.

The man supposed to be Theodore Chionaik was injured at Twenty-third avenue and Broadway, Gary, Ind. He was taken to Mercy hospital, where he died.

WHITE STAR LINER MAJESTIC WINS EXCITING OCEAN RACE.

St. Paul Had Two Hours' Start, but Was Overhauled on Second Day and Left Trailing Behind.

[BY CABLE TO THE CHICAGO TRIBUNE.]

SOUTHAMPTON, Sept. 1.—The liners Majestic and St. Paul arrived at Southampton today, ending a neck and neck race from New York.

The Majestic left New York two hours behind the St. Paul and the two commanders agreed to fight out the question of supremacy on the way across. The two ships were in constant wireless communication and gave each other their respective positions, besides exchanging other news.

It was not until 5 o'clock Tuesday morning that the Majestic overhauled the St. Paul. Then ensued a most exciting race. The stokers worked their brawn and muscle for every particle there was in them, and the engineers and navigators were at the highest tension. The passengers were betting largely on their respective vessels by wireless.

The two vessels remained level within sight of each other until 10 o'clock on Friday morning, when the Majestic drew ahead, but did not lose sight of the St. Paul until twenty-four hours later.

The victory was a close one, as the Majestic arrived at Plymouth two hours in advance of the St. Paul, but by a technicality the St. Paul arrived at Southampton this morning an hour in advance of the Majestic.

Under arrangements with France the American line steamships are permitted to disembark their passengers at Cherbourg at 6 a. m., while the White Star boats are not permitted to land their voyagers until 7 o'clock. Hence the passengers on the Majestic were much chagrined to see the St. Paul come in and go out at Cherbourg while they were waiting for their regular docking time. John D. Archbold, who was a passenger on the Majestic, was keenly interested in the result of the race.

REBELS BOTTLE UP CANANEA.

Attack on Mexican Copper Camps, Where Many Americans Are Located, Believed Imminent.

Nogales, Ariz., Sept. 1.—According to advices received here today rebels have surrounded Cananea, Mexico, where many Americans are located at the copper camps, and an attack is imminent. Bridges leading to the east have been burned by the invaders.

Stop! Save that Hat! Chief McWeeny Arrives with Reprieve.

A scene of intense human interest unveiled itself in Chicago yesterday. It was Sept. 1, the day set for the burning at the stake of Mr. Straw Hat. Mr. Hat, who is also known as Straw Lid, had been accused of outliving his usefulness. The victim had been tied to the post and a mob of bloodthirsty citizens had gathered to witness the festivities, when suddenly a foam flecked horse and horseman appeared. As the horseman drew nearer he was seen to be waving a paper.

Just as one of the executioners was about to apply the match to the pyre the rider dashed into the execution ground. "A reprieve! A reprieve!" he shouted. Then he fell fainting to the ground.

Some one picked up the paper. It was a reprieve signed by Chief of Police McWeeny. The mob with angry growls withdrew, and Mr. Straw Hat was released from his bonds. The mob, however, was unanimous in saying there would be a riot if an attempt were made to reprieve Mr. Straw Hat after Sept. 15.

BARES A PLOT OF GRAFTERS

Whitman Sleuth Poses as Conspirator and Gets Facts.

POLICE OFFICERS INVOLVED.

Tammany Man Helps Effort to Discredit Investigators.

New York, Sept. 1.—[Special.]—District Attorney Whitman has obtained information as to names, places of meetings, conversations, amounts of money involved, preparation of three false affidavits and other details of a conspiracy against the graft investigators.

An east side police captain, two members of a Manhattan police inspector's staff, three members of the disorderly house trust—Morris Goldberg, Sam Green, and "Doc" Meyers—an ex-leader of Tammany Hall, an ex-assemblyman, Max Hochstim, and two of his close friends are said to figure actively in the conspiracy.

Although no police officer higher than the captain attended conferences held in a tenderloin hotel and in three saloons, the report of the detective who got the information connects one police inspector and the right hand man of another inspector with the conspiracy.

Detective Works the Plotters.

The detective so deceived the conspirators into believing that he was "one of the crowd" that when it came to the actual selection of the three men to swear out false affidavits against county officials investigating graft the real conspirators picked out the detective to act as one of the perjurers.

Goldberg, Green, Meyers, Hochstim, and other conspirators, with the exception of the police officers, the former Tammany leader, and the ex-assemblyman, disappeared today. Tonight they were found in a hotel on the New Jersey side.

The conspiracy was built up because of the desperation of the "vice trust" owners of thirty-two disorderly houses and the crowd which ran twenty disorderly hotels before the raids on resorts in June and August.

The disorderly hotels alone represent a cash investment of $200,000. The fight against the owners, whose cases will come up for trial in the next three weeks, and their conviction means that they are threatened with ruin. The loss of hotel leases, which in many instances have years to run, the possibility that a liquor license cannot be obtained for a year at least, and the loss of "good will" also represent thousands of dollars.

Anonymous Letters Threaten.

The dust had scarcely settled after the August raids on eighteen "vice trust" houses when various county officials began to get anonymous letters threatening the lives of the graft investigators. No attention was paid to these letters. Three detectives, even before the letters had begun to arrive, had been instructed to hang around where the crowd later suspected of sending the letters was wont to meet.

As a result of his investigation one of the detectives says $15,000 was raised for the conspiracy fund and later the amount soared to $25,000. It was announced that $15,000 would be divided equally among the three signers of the affidavits.

The affidavits were to have been signed on Saturday in an east side saloon. The other parties to the agreement became suspicious, however, that the detective was not a "western sport," as he had said, and remained away from the meeting.

It is said that altogether the resort trust members have raised a fund of $50,000 to "protect" their interests.

ENDOWS WIFE AND AFFINITY.

South Dakotan Gives Helpmeet Home and $1,000 and Tells Her to Live with Another.

Mitchell, S. D., Sept. 1.—[Special.]—Vance Larmer of Carter is considered the most generous man in these parts. Some months ago, so Larmer says, he learned his wife was in love with another man. Instead of avenging himself, Larmer deeded to his wife his residence property, gave her $1,000, and told her to live with her affinity. Then he started action for divorce.

BABY ABANDONED IN PARK.

One Month Old Girl, Poorly Clad, Found in Bushes by Policeman.

A girl one month old last night was found abandoned in a clump of bushes near the boathouse in Washington park by Policeman Aleck Hefferren, who was attracted to the child by her cries. The police sent the baby to St. Vincent's orphan asylum. The child was poorly clad, and the police believe it was abandoned by parents who were unable to provide for it.

Thrown from Wagon; May Die.

Robert Watson, living at 2137 Giddings street, was probably fatally injured yesterday when thrown from his wagon at Wayeland avenue and North Halsted street.

RIOT ENDS GALPIN'S CLAMBAKE

Five Hundred Guests of Municipal Court Clerk Fight.

THEY RAID FARMER'S HOUSE

Too Slow Giving Out Checked Clothes When Train Is About to Go.

An annual clambake given yesterday at Long Lake by Homer K. Galpin, clerk of the Municipal court and a Lorimer henchman, broke up in a riot.

The guests, about 1,000 strong, had a fine time until about a half hour before the last train started for home. Then about 500 of them literally tore the clothes off each other's backs.

Fight Over Concession.

The row was due to the fact that the concession for checking the clothing of the excursionists had been given to a farmer living close to the picnic grounds. The day was hot when the guests arrived in the morning and nearly everybody checked every superfluous garment. Coats, overcoats, cloaks, and umbrellas were stored away in the concessionaire's farmhouse.

Those who took the early trains for Chicago had no trouble. They paid the 25 cents the farmer asked and got on the train. But when at 5 o'clock the last train of the day for Chicago drew up at the station, there still was a large crowd of men and women on the grounds.

The excursionists collected in front of the farmhouse and the distribution of the clothes began. Progress was slow. Suddenly, while the farmer and the members of his family were struggling to get the garments to their owners, some one shouted:

"All aboard; last call for the last train to Chicago!"

Loot the Farmhouse.

Instantly there was a concerted rush for the farmhouse. Doors and windows gave way before the impact. The farmer and his helpers fell back overwhelmed. The crowd outside poured into the house in a deluge and literally looted it. Coats and umbrellas were grabbed regardless of ownership. Every garment was taken and only a few people got their own clothes.

The train from Long Lake arrived in Chicago at about midnight. All the 500 were aboard, but only a few of the 500 yet had their own clothes. About three-quarters of an hour was spent at the railroad station in an attempt at a redistribution of garments.

A Heavy Dinner

often causes distress. Enjoy the holiday meal without misgivings. A glass of

Eno's "Fruit Salt"

(Derivative Compound)

will prevent all danger of indigestion, constipation or biliousness. Not a drug, but a delightful, natural, sparkling aperient—Gentle in action, free from griping or weakening effects. Safe for invalids and children.

A prompt and sure relief to all who suffer from digestive ills. A necessity in every home.

Sold by all Druggists.

Prepared only by J. C. ENO, Ltd., London, S. E., Eng. Wholesale of Messrs. E. FOUGERA & CO., 90 Beekman Street, New York City; and of Messrs. JAMES BAILY & SON, Wholesale Druggists, Hanover Street, Baltimore, Md.

FOREIGNERS IN MANAGUA SAFE.

Nothing Has Been Heard from Those in Matagalpa for Ten Days.

MANAGUA, Aug. 31.—[Delayed in transmission.]—Americans and Europeans in Managua are safe, but nothing is known concerning the situation at Matagalpa and other places, which have not been heard from in ten days. At that time all was reported well with them with the exception that one German had been killed at Matagalpa.

The wife of the British consul general here, who is marooned at Jinotega, northwest of Matagalpa, got a letter through to her husband today. It was written a week ago and said she was well. Nothing has been heard from several English women at Masaya since the trouble started.

The revolution has not affected Bluefields and other eastern coast points.

PERIL TO BRITONS IN WAR WITH U. S.

Englishman Says It Would Hurt America, "but We Would Starve."

CONFLICT A FAILURE.

"Ineffective as Instrument for Enforcing Rights," Writes Daily Mail Man.

[BY CABLE TO THE CHICAGO TRIBUNE.]

LONDON, Sept. 2.—"Norman Angell" (Ralph Norman Angell Lane), author and newspaper correspondent, who has been the general manager of the Daily Mail in Paris since 1905, contributes to that paper a striking article on the Panama canal law entitled "Why Not Fight."

He starts out by suggesting hypothetically a series of offenses committed by Germany against England, which, he says, would give an Anglo-German war infinitely greater justification than most of the wars of history and would indeed make war inevitable.

These offenses are intended as exact parallels of what the English regard as American offenses against England in the last ten years and whose logical method of settlement would be by war.

War Would Be Ineffective.

"But," says Mr. Lane, "we have not gone to war; we shall not go to war; we are not even thinking of war."

This, he argues, is not because blood is thicker than water, for "when the Americans were really of English blood, which they are not now, we went to war with them twice, so it is not for that reason that we submit to the affronts of America.

"The reason is because war would be ineffective. We could not impose our will by war. America is not only impregnable but is quite obviously impregnable. We could, it is true, destroy her navy, bombard her ports, and blockade her coasts, but we should thereby create a position far more serious for ourselves than for her. She would be embarrassed; we would starve."

Real Lesson Failure of War.

After pointing out how useless war with the United States would be for Great Britain and how it would be impossible for the latter to advance beyond a certain stage, Mr. Lane says:

"What is the moral of this Panama canal business; this cynical disregard of solemn treaty obligations? We are told that it is a failure of arbitration and the absurdity of depending on international good faith, whereas the real lesson of these incidents is the failure of war, the war system and all it implies.

"We may go to war for things that do not matter, but when America takes an attitude calculated to hamper our movements and commerce with half the universe, we submit, because war (in preparation for which the nations have piled their armaments to the skies) is utterly ineffective as an instrument for enforcing our rights, and as we have no other instrument because we have not given an equivalent effort to its creation."

As a Country Not to Blame.

Mr. Lane holds that America as a country is not to blame "for this movement of treaty repudiation, which owes its force to a spirit which is the direct outcome of common political beliefs of Christendom, of the military system, and efforts to maintain it."

Wagon Breaks Boy's Leg.

Louis Dinofro, who is 2 years old, was run down by a wagon and both his legs broken last night when he eluded the grasp of his mother, Mrs. Mary Dinofro, while crossing the street in front of their residence at 565 West Taylor street. The wagon was driven by Charles Marnino, 904 Grand avenue.

The Opening of the Schools

naturally suggests

The Children's Store

Our thorough readiness in every department for the complete outfitting of

School Girls and School Boys

affords an unexcelled range of selection.

Everything that children wear.

All So Reasonably Priced

STARR BEST

MADISON AND WABASH

CHICAGO

Pabst Blue Ribbon

The Beer of Quality

THE waiter knows that he is serving a discriminating guest when ordered to bring Pabst "Blue Ribbon" Beer.

This is the beverage beyond compare, and is appropriate for all times and occasions. Wholesome and refreshing—a delight to the eye and the palate—the perfection of brewing.

Bottled only at the brewery in crystal clear bottles, showing at a glance that it is clean and pure.

PABST B MILWAUKEE

This is the beer for your home

Phone or write

Pabst Brewing Co.

354-356 N. Desplaines St.

Phone Monroe 67

MAYOR SAYS
MUST HELP S
CAR CONTRO

Wires from Summe
Favors Having Rep
tive on Arbitration

UNION MEN MEE

Whole Situation Will R
at Conference
Labor Leader

COMPANIES SILENT

Mayor Harrison yesterday
the members of the city co
Saturday subscribed themsel
the plan that the city should
on the arbitration boards wh
the disputes between the stree
panies and their employés. T
the following telegram from
home near Big Bay, Mich., to
"I agree with the idea tha
be represented in the arbitra
plan will be satisfactory to th
"CARTER H.
The mayor will be back in
row, and on his return is ex
definite steps to see the city,
the biggest factor in the conte
transportation companies and
run the street cars, is given a v
the wage dispute.

Plan Well Receiv
This plan, which was first
THE TRIBUNE, formed the m
discussion among the labor l
the day.
The suggestion was well r
only objection offered was that
up considerable time to pick
submitted by the city council
man to both the union and t
leaders.
The question of giving the
sentative on the arbitration bo
is case there are two boards
be thrashed out at a meeting
leaders this morning. Pre
Mahon of the international un
in the city early from his hou
and will immediately go into co
the local union leaders. All th
plans for the arbitration will
According to the union leade
of acceding to the wishes of
the members of the city cour
by the union men as a whole
not, however, go on record as
the proposition has been di
meeting this morning.

City Interested in Si
The union leaders said that
the city was receiving 55 per c
receipts of the street railwa
Chicago was really as much a
situation as the companies a
All the leaders seen said they
time to think the matter over b
lowed themselves to be quoted.
"It is a reasonable request,
the union leaders, "and I d
men need have any fear at the
minded man representing the
board. In case the union men
panies' officials agree to have
resented the council could su
names agreeable to the alder
two arbitrators, representing
the companies, could select t
for the arbitration board from
"The only trouble with th
it might take some time. Ev
gestion which is brought up a
bitration eats up time at a fe

Officials Move Cauti
Those officials of the compa
be reached declined to expres
giving the city a voice on t
board. They said they had
matter sufficient thought to
opinion.
From the trend of their rem
it could be inferred that they
to make any statements whic
war offend the union men o
suggestions. All the officials
the details of the making up
tion board would be taken up
They asserted they had not co
far in considering the dema
council for a representative
or boards, in case the wage ad
dition disputes is left to t
bodies.
Rowland Shelton, presiden
side street railway union, No
a report on the situation ye
the Chicago Federation of
sicians' hall in Washington
Shelton said strikes had b
as a labor weapon and be ri
of using a strike for securin
and better working condition

Union Man for Arb
"We must have arbitrat
Shelton. "We can't use a st
last desperate resort. A stri
of labor, is obsolete, and abo
a bow and arrow against a g
strikers have the police an
ag inst them. If we had stru
our war the chances are we
beaten right off.
"The only efficient means
can win their demands is by
If the working men vote
gently for the men who repre
and put them in office they ca
they want."

HITS MASHER ON PO
New York Girl Then Has
and Magistrate Puts H
house for Thirty
New York, Sept. 1.—[Spe
insulting remark was passe
Monahan Saturday night b
she hit him a whack on the
Then she had him arreste
who said he was James Kell
told the accusation before M
today. Miss Houlihan, ho
represented by her sister.
ress," said Magistrate Hou
woman. "This city is gett
impossible for decent wo
streets without an escort. I
any power to stop it." He s
thirty days in the workhou

Pabst Blue Ribbon
Beer of Quality

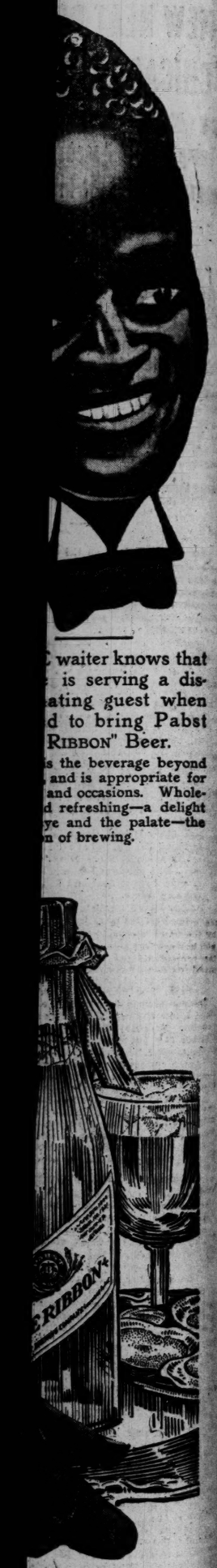

waiter knows that is serving a dis- ating guest when d to bring Pabst RIBBON" Beer.

is the beverage beyond and is appropriate for and occasions. Whole- d refreshing—a delight ye and the palate—the n of brewing.

ttled only at the ewery in crystal r bottles, showing a glance that it clean and pure.

s the beer for your home. Phone or write

Pabst Brewing Co.
354-356 N. Desplaines St.
Phone Monroe 67

MAYOR SAYS CITY MUST HELP SETTLE CAR CONTROVERSY

Wires from Summer Home He Favors Having Representative on Arbitration Board.

UNION MEN MEET TODAY

Whole Situation Will Be Gone Over at Conference of the Labor Leaders.

COMPANIES SILENT ON SCHEME

Mayor Harrison yesterday concurred with the members of the city council who last Saturday subscribed themselves in favor of the plan that the city should be represented on the arbitration boards which will decide the disputes between the street railway companies and their employés. The mayor sent the following telegram from his summer home near Big Bay, Mich., to THE TRIBUNE:

"I agree with the idea that the city must be represented in the arbitration. Any fair plan will be satisfactory to the city.

"CARTER H. HARRISON."

The mayor will be back in the city tomorrow, and on his return is expected to take definite steps to see the city, which is really the biggest factor in the contest between the transportation companies and the men who run the street cars, is given a voice in settling the wage dispute.

Plan Well Received.

This plan, which was first suggested by THE TRIBUNE, formed the main subject of discussion among the labor leaders during the day.

The suggestion was well received. The only objection offered was that it might take a considerable time to pick out of a list submitted by the city council an acceptable man to both the union and the companies' leaders.

The question of giving the city a representative on the arbitration board or boards, in case there are two boards selected, will be thrashed out at a meeting of the union leaders this morning. President W. D. Mahon of the international union will arrive in the city early from his home in Detroit, and will immediately go into conference with the local union leaders. All the preliminary plans for the arbitration will be gone over.

According to the union leaders the question of acceding to the wishes of the mayor and the members of the city council is favored by the union men as a whole. They would not, however, go on record as saying so until the proposition has been discussed in the meeting this morning.

City Interested in Situation.

The union leaders said that inasmuch as the city was receiving 55 per cent of the net receipts of the street railway companies, Chicago was really as much a party in the situation as the companies and employés. All the leaders seen said they wanted more time to think the matter over before they allowed themselves to be quoted.

"It is a reasonable request," said one of the union leaders, "and I don't think the men need have any fear at the hands of a fair minded man representing the city on the board. In case the union men and the company officials agree to have the city represented the council could submit a list of names agreeable to the aldermen, and the two arbitrators, representing the union and the companies, could select the third man for the arbitration board from that list.

"The only trouble with the plan is that it might take some time. Every new suggestion which is brought up at a time of arbitration eats up time at a fearful rate."

Officials Move Cautiously.

Those officials of the companies who could be reached declined to express their views on giving the city a voice on the arbitration board. They said they had not given the matter sufficient thought to express an opinion.

From the trend of their remarks, however, it could be inferred that they did not want to make any statements which might in any way offend the union men or arouse their suspicions. All the officials seen said all the details of the making up of the arbitration board would be taken up in due course. They asserted they had not come to the matter of considering the demands of the city council for a representative on the board or boards, in case the wage and working condition dispute is left to two arbitration boards.

Rowland Shelton, president of the south side street railway union, No. 260, delivered a report on the situation yesterday before the Chicago Federation of Labor in Musician's hall in Washington street. Mr. Shelton said strikes had become obsolete as a labor weapon and he ridiculed the idea of using a strike for securing higher wages and better working conditions.

Union Man for Arbitration.

"We must have arbitration," said Mr. Shelton. "We can't use a strike except as a last desperate resort. A strike, as a weapon of labor, is obsolete, and about as efficient as a bow and arrow against a gatling gun. The employers have the police and the militia to aid them. If we had struck in this street car war the chances are we would have been beaten right off.

"The only efficient means by which unions can win their demands is by political action. If the working men vote together intelligently for the men who represent their cause and put them in office they can have anything they want."

HITS MASHER ON POINT OF JAW.

New York Girl Then Has Man Arrested and Magistrate Puts Him in Workhouse for Thirty Days.

New York, Sept. 1.—[Special.]—When an insulting remark was passed to Miss Katie Houlihan Saturday night by a young man, she hit him a whack on the point of the jaw. Then she had him arrested. The prisoner, who said his was James Kelly, a teamster, denied the accusation before Magistrate Housekeeper. Miss Houlihan, however, was corroborated by her sister. "I compliment you," said Magistrate House to the young woman. "This city is getting so bad that it is impossible for decent women to walk the street without an escort. I intend to do all in my power to stop it." He sentenced Kelly to thirty days in the workhouse.

Minnehaha, Hiawatha and Their Tribesmen Back from Happy Hunting Grounds.

LIBBEY ROSENTHAL, MINNEHAHA.

HIAWATHA DEFENDS HIS WIGWAM

Back from the happy hunting grounds, back from the realm of Gitche Manitou, the great spirit, Hiawatha and Minnehaha will return today to revel in the garden of west park No. 2. It will be the occasion of one of the greatest play festivals ever held in the small parks of Chicago. The tents of the Indians have been pitched among the trees and shrubbery of the park, and a boat has been placed in the little fountain pool. Libbey Rosenthal will play the part of Minnehaha (Laughing Water), and in her Indian costume she is the envy of her playmates. The program will open with dances, games, and gymnastic exercises. Hiawatha will come as part 2 on the program, which will begin at 2 o'clock in the afternoon.

KIDNAPS PRISONER IN AUTO

Chicago Sleuth Escapes Arkansas Writ Servers.

ONCE TAKEN FROM TRAIN.

Bank Gives Clew That Brings Arrest of Advertiser That Lured Girls.

After a variety of experiences that included a race after a train in an automobile to escape unfriendly writ servers, Harry J. Loose, a detective in the employ of the Juvenile Protective association, arrived at the county jail shortly after midnight this morning. He had with him Arthur T. Fitzgerald, a prisoner whom he had captured at Hot Springs, Ark.

Fitzgerald is wanted here for jumping a bail bond and for making improper use of want ads. He used "housekeeper wanted" ads to lure girls to a bachelor apartment he maintained at 1523 Oak Grove avenue. He was arrested for this, but was released on $3,500 bond signed by George B. Joyce. He jumped the bond.

Loose on Trail.

After the case had been turned over to him Loose learned Fitzgerald, before leaving Chicago, had disposed of $12,000 worth of property to the Chicago Title and Trust company and deposited the money in the First National bank of Chicago. This was the only clew in sight, but after a month's wait it developed something more tangible. Fitzgerald drew on his Chicago bank account. The draft was made on the National Bank of Arkansas. This discovery sent Loose to Hot Springs, where the bank is located.

He learned there his man had been stopping at the Arlington hotel, but had left some days before for Santiago, Cuba. He had left his baggage behind, so Loose decided to wait. He remained in Hot Springs ten days and was rewarded by the return of the fugitive.

Loose immediately arrested Fitzgerald, but here another obstacle confronted him. The man already had been arrested in Hot Springs on a charge similar to that preferred against him in Chicago and was out on $500 bond.

Gets Governor's Aid.

"I showed the court my requisition papers," said Loose, "and I was given my man. When I arrived at the jail I found Fitzgerald surrounded by five attorneys, one a Chicago man. They tried to hinder my making the arrest, so I appealed to Gov. Donaghey, who gave me the right to take Fitzgerald out of the state.

"Everything went lovely then, and I was congratulating myself on getting the man at last. We had boarded the Chicago bound train and the engine just had whistled to start, when a deputy of the Circuit court rushed into the car, found Fitzgerald, and served us with a writ of habeas corpus.

"Well, I had to get off the train with Fitzgerald. When the Circuit judge heard the case he dismissed the petition for the writ, but reminded me another writ that would hold Fitzgerald would be served within three hours. That was a hint to get out of town—but my train had gone.

"The train was a slow one and I figured a fast automobile would catch up with it if we left at once. We did and caught the train. But I don't care to ride that fast again. We made twenty-seven miles in about an equal number of minutes."

LOVE LETTER BETRAYS BOY.

Chicago Youth Wanted for Robberies at Yacht Club Arrested in Denver.

Ray Walters, 19 years old, who is wanted by the police for a series of robberies at the Chicago Yacht club, was arrested yesterday in Denver, Colo. Walters was employed at the club until Aug. 17. Money, jewelry, and other articles of value disappeared from the rooms of members while he was employed there. A letter which Walters wrote to a girl in this city led to his arrest in Denver. He was working as a bellboy at the Albany hotel.

QUITS POLICE TO BE A FARMER.

Dennis McAuliffe, in Department for Twenty-two Years, Tenders His Resignation.

Dennis McAuliffe, for twenty-two years a member of the Chicago police department and for the last seven years secretary to Capt. Alcock of the Woodlawn station, has tendered his resignation to Chief McWeeny and will become a farmer. He has purchased a farm near Bloomingdale, Mich., and will go there after Sept. 9, when his resignation will go into effect. "I am tired of city life," he says, "and want to get out in the country."

DROWNS IN LAKE WITH $1,741

Body of James Donnelly, Mine Owner of Pennsylvania, Found.

NO MARKS OF VIOLENCE.

Belief Is That Visitor to the City Fell from Pier.

The body of James Donnelly, a coal mine operator, of Bradford, Pa., was recovered from the lake yesterday at the foot of Washington street.

From one of the trousers pockets Capt. Carland of the life saving station took a roll of soggy, musty bills amounting to $1,741. He also found 61 cents in change.

Bank Book Found.

In an inside pocket of the coat was the bank book of James Donnelly. It showed a balance of $2,069 in the First National bank of Bradford.

There were no marks of violence on the body and the police, who are awaiting information from Bradford, scout the idea of suicide.

"I believe the man fell off the pier," said Capt. Carland. "He probably was a stranger in the city and strolled down the pier to see the lake."

Capt. Carland took the money to the life saving station, where he will keep it until the inquest tomorrow at 88 East Randolph street.

Donnelly has a brother, Peter, in Chicago, employed in the postoffice, and a sister, Mrs. Michael Reidy, living at 1215 Oak Park avenue. They said last night they had not heard from him for several weeks, and had supposed he was in Syracuse, N. Y.

Drowns While Swimming.

Philip Shifrin, who lived at 1727 Division street, was drowned in the lake at the foot of South Water street in the morning. Shifrin, who was a carpenter, was fishing, when he fell from the pier, and drowned before bystanders could reach him. The body was recovered.

Adolph Adolschiotewski, who lived at 11863 Sangamon street, was drowned in a clay hole at West One Hundred and Twenty-third street and South Ashland avenue, while endeavoring to swim.

ATTEMPTS TO KEEP SECRET HIS WEDDING TO SOCIETY GIRL

But A. De Ford Pitney Is Foiled by Fellow Newsgatherers of Associated Press and Rice Shower Greets Him.

The marriage of A. De Ford Pitney to Miss Rachel Olson, a society girl of De Kalb, became known yesterday. The young couple married secretly on Friday in Chicago.

Mr. Pitney, who is employed by the Associated Press, tried to keep the marriage a secret. He chose his "day off" for the ceremony and returned to work the next afternoon without mentioning the wedding.

However, some of Mr. Pitney's fellow employés discovered his name in the marriage license bulletin and when the bridegroom was seated at his work several quarts of rice were unloosed upon his head from a punctured sack concealed in the chandelier.

It was stated during the day the bride and bridegroom will spend part of their honeymoon in Wheaton, Ill., where Mr. Pitney is detailed to "cover" the national golf tourney on the Chicago Golf club grounds.

LABOR MEN NOMINATE CHIEFS.

Fitzpatrick and Nockels Among Officers Up for Re-election by the Chicago Federation.

At a meeting of the Chicago Federation of Labor yesterday officers for the ensuing year were nominated as follows: President, John Fitzpatrick; vice president, Oscar F. Nelson; recording and corresponding secretary, E. N. Nockels; treasurer, Thomas Kennedy; financial secretary, Fred G. Hopp; reading clerk, Cornelius O'Neill. The election takes place two weeks from today.

'NO SUNDAY MAIL' VEXES FEW.

Chicagoans Accustomed to New General Closing Order by Local Practice for Seventeen Months.

No demonstration and few complaints attended the first Sunday at the postoffice yesterday under the new mandatory order that closes every department except the special delivery. The Chicago office has been operated virtually in accordance with the new order for seventeen months, in anticipation of the coming.

NEW DIVE VICTIM FOUND; VIRGINIA BROOKS AROUSED.

Wounded Man Picked Up Unconscious in West Hammond Weed Patch—Saw Closed Resorts Have Reopened.

Word was brought yesterday to Miss Virginia Brooks that another victim of the dives she has been fighting in West Hammond, Ill., had been found—a man 40 years old.

The man was picked up unconscious at 2 o'clock yesterday morning. He was lying in a weed patch just off Plummer avenue, West Hammond. The spot is midway between the hotel of George Rosenbaum and the saloon of Henry Foss.

Both these men have been the objects of repeated attacks by Miss Brooks and her allies. Rosenbaum is the one who swore out warrants for the arrest of "Miss Brooks' mayor," charging him with bribery and attempted bribery.

The latest victim had a gash in the back of his head. He was revived and a surgeon sent for. Dr. A. A. Young of Hammond dressed the wound and learned the man's name is B. M. Jones, and that he lives at Indiana avenue and Homan street in Hammond. Jones was unable to tell how he came by the gash.

Miss Brooks said she had no doubt how the man was injured, although she did not attempt to name the man's assailant.

"I believe nearly all the dives in West Hammond are running, despite the orders of the council," Miss Brooks said last night. "We have reports that men were seen entering several places that have been ordered closed and that have no license to sell liquor."

"PARAGON" MAID ELUSIVE; NO APPLICANT SELECTED.

Seekers for Domestic's Job in Swain Household in Evanston Prove to Be Only Human Interrogation Points.

C. B. Swain's effort to find a housemaid paragon was fruitless yesterday, although he received twenty-five telephone and five personal calls during the day. He expects a large bundle of letters today and he has decided to let his wife select the one maid on Tuesday. Yesterday's ordeal in answering the questions of applicants was almost too much for Mr. and Mrs. Swain. Their literary advertisement of twenty-one lines in THE TRIBUNE brought a horde of applicants, all of whom had a series of interrogations tucked away in readiness. Here are some of the questions:

How much do you pay?
When will I have to get up?
How many rooms have you?
When do I get through for the day?
How much time off do I get during the week?
Will I be allowed to receive callers?
Do you use a carpet sweeper or broom?
Do you have many social functions at which my services are required?

Mr. Swain confesses that such interrogations as these, coupled with an almost unfailing incapacity on the part of maids, has about made him forswear suburban life and return to a flat in Chicago. Several months ago Mr. Swain moved to 864 Sheridan road, Evanston, to enjoy the free and quiet life of the suburbanite. Since that time he has employed four housemaids. At present he has none.

Excel
LADIES' TAILORS
8TH FLOOR MASONIC TEMPLE
State and Randolph Sts.

We are not a "made to measure" or mail order house. We make *your* suit for *YOU*—to order.

Perfect Fitting
Suits at $35

We make suits at much higher prices, but for $35 we will make you a suit that for style, fit and fabric cannot be excelled at the price.

We make suits for the most exclusive women in Chicago and would be pleased to have you pay us a visit and look over our samples of imported fabrics and the first authentic fall fashion plates, just arrived from abroad.

S. A. NAHIN, Mgr. Established 20 Years

BABY SHOT, PARENTS HELD

Conflicting Stories by Prisoners Arouse Suspicions of Police.

WIFE GIVES TWO VERSIONS.

Husband Believed to Have Fired at Woman and Hit Infant.

Eugene Slavin, only 20 years old, but a husband and father, is held in the Sheffield avenue police station on suspicion that he shot and seriously wounded his daughter, Irene, 9 months old. The child was in her mother's arms, and it is the belief of the police that the bullet was intended for that parent.

The child is in German hospital, in a serious condition. The bullet entered her right cheek and passed through the back of her neck.

Both parents are under arrest and the nature of the charge to be filed against them depends on the recovery of their child.

Police Notified by Wife.

The shooting occurred Saturday night at the Slavin residence, 2856 Lincoln avenue. Mrs. Slavin, who is 19 years old, notified the police. She said she took all the cartridges out of the revolver and used the weapon to "scare" her baby. Later she denied this story and said her husband had fired the shot.

After the shooting Slavin disappeared. He surrendered later, while intoxicated, to Desk Sergeant Herley at the Sheffield avenue station.

Slavin said he emptied the cylinder of the revolver and gave it to the baby for a plaything. A few minutes later he picked it up, pulled the trigger, and the explosion followed, he added.

Revolver Under Pillow.

Sergt. Ullmicher found the revolver under a pillow in the Slavin residence. An empty cartridge was in the cylinder and there were four cartridges on a bureau.

"The stories of Mrs. Slavin and her husband conflict and we believe there is little truth in them," said Sergt. Ullmicher. "That Slavin became angry at his wife, shot at her, and hit the baby is probably nearer the truth. We learned from the neighbors that the Slavins were quarrelling just before the shot was fired.

"The youth of the child, the large wound made by the bullet, and the hot weather make a combination which is likely to cause the baby's death. If it does recover it will be disfigured for life."

IOWA MERCHANTS ARRESTED FOR RAFFLING AUTOMOBILES.

Two Women and Forty-five Men Charged with Conducting a Lottery in Montezuma.

Montezuma, Ia., Sept. 1.—Warrants charging forty-four merchants and three other citizens of this place with violation of the state laws by conducting a lottery were served last night, according to an announcement made tonight by a representative of the attorney general's office. Practically every merchant in the city is included in the list. Two women were among those arrested.

At a meeting several weeks ago local merchants agreed to purchase two automobiles which were to be given away to purchasers of merchandise. The customer was given a ticket with each purchase, and at an appointed time the tickets were drawn from a box and the ownership of the automobile determined.

The first maching was given away in June, and, according to Assistant Attorney General H. E. Sampson, the merchants were warned against yesterday's lottery, but carried out their plans.

BULLETS FLY IN HOTEL RAID.

Twelve Persons Are Targets for Police as They Escape Down the Fire Escape.

Seven men and seven women were arrested by the Desplaines street police yesterday in a raid on the Aberdeen hotel at 1104 West Madison street, in which shots were fired by the detectives. The prisoners were booked as inmates of a disorderly house. Theodore Meyer, proprietor, was booked as the keeper. Detectives had surrounded the building, but twelve persons escaped by jumping to the roof of an adjoining building. The detectives fired several shots at them while they were climbing down fire escapes.

Stone Strikes Car Passenger.

A stone thrown through the window of a Twenty-second street car at Morgan street last night struck Miss Anna Stroules of 5034 Fifth avenue in the forehead, cutting a deep gash.

LIFE SAVER LOSES FAITH IN WORLD

Idol of Pete De Rock, North Shore Hero, Shattered by Man's Ingratitude.

ROBBERS PROVE LIMIT.

Double Cross Rescuer, Who Frees Them After They Steal His Sailboat.

Pete De Rock, deep lake fisherman and erstwhile rescuer of reckless surf riders, has decided that life saving is a thankless job. He says he has saved fifty lives and ought to know.

The latest beneficiaries of Pete's prowess as a death defier were not really entitled to be saved, Pete says, because they were drowning as a result of stealing one of his boats.

But retaliation gave way to humanity. Then he says he learned the depth of man's ingratitude. He asked the police of the Summerdale police station yesterday to help him be avenged.

Misses His Sailboat.

Two weeks ago—so runs Pete's story—he was in his shanty at the foot of Ainslie street watching groups of night bathers. It was midnight. Suddenly he noticed that his sailboat was missing.

Then came a cry for help from the darkness, far from shore. Pete's instinct as a life saver caused him to forget his lost sloop, and leaping into a small rowboat he started to the rescue.

Three hundred yards from the shore Pete saw three men clinging to an upturned sailboat, which he recognized as his own.

"Help! We're drowning! Save us!" cried one of the imperiled men.

Glares at the Victims.

Pete hesitated. He shipped his oars and glared at the three gasping adventurers, who were hanging to ropes from his capsized craft.

"I'll save ye, doggone it, but I oughtn't to," he finally replied as he started for shore. A few moments later the Summerdale police received this telephone message:

"This is Pete De Rock. Send the wagon to the foot of Ainslie street. I'll have some prisoners to be dried out when ye come."

Pete engaged in half an hour's perilous work. He succeeded in dragging the three half-drowned men over the stern of his small boat and rowed them to shore. Then, with the aid of several bathers, he worked over one for twenty minutes before the man was revived. At last Pete turned to the policemen who had arrived and said:

"Now lock up the bunch."

Called to the Station.

Later a policeman summoned Pete to the station to sign a complaint.

"I'm a dern fool; should h' let 'em drown," he mused, as he walked to the station.

Three sorowful malefactors confronted Pete at the sergeant's desk. They were sober and penitent, and begged for mercy.

"Let us off," they pleaded.

"But ye've tangled my ratlines, busted th' boom, and dumped all my boat's fancy fixin's into the lake," Pete wailed.

The men promised to pay him $25 for the damage they had caused.

"Besides, you were a good enough sport to save our lives; you ought to turn us loose," one prisoner cajoled.

"Well, doggone it, all right," said Pete reluctantly.

Pete has waited two weeks for the $25. Now he asks that the men be rearrested.

Meets Many Discouragements.

"It's tough, that's wot," he complains. "Every time I pulls in a drowning woman she says she'd ha' been all right, anyway. When I drags up a body, the police says they done it. When I warns some one who's riskin' his fool neck he gets indignant. Let 'em gurgle, I says, hereafter."

Pete was born and reared on the lake shore. For years he lived at the foot of Diversey avenue. He has saved nine lives this season. Hundreds of north shore youngsters are placed under Pete's watchful eye while they romp about in the water near his shanty, and the grownups feel safe to venture far out when Pete stands at the water edge.

Chicago Men Elected to Offices.

Rockford, Ill., Sept. 1.—[Special.]—The annual convention of the Illinois branch of the National German-American Alliance adjourned after electing the following officers: President, Fred Schmits, Chicago; vice presidents, Dr. O. J. Roskotsen, Peoria, and S. A. Ploeger, Rockford; secretary, Charles Christmann, Chicago; treasurer, Charles Kellermann, Chicago. The convention will meet in Peoria next year.

SCHOOL SHOES AT HOLDEN'S

The reason why more people buy their Children's Shoes at Holden's than at any other store, is because at Holden's they are always sure to get

Better Shoes at Lower Prices

The entire 3rd floor at Holden's is devoted to Shoes and Stockings for boys and girls —the best shoes money can produce are sold at a SAVING at Holden's

Today Will Be a Good Time

To fit the boys' and girls' feet. Bring them to Holden's.

Solid Leather Shoes, Strong & Sightly Shoes,
$2.00, $2.50, $3.00 & $3.50

At every price they are better than at the same price elsewhere.

HOLDEN'S RELIABLE SHOES
FOR THE ENTIRE FAMILY
231 and 233 South State Street

COLONEL'S LETTER STATES HIS CASE

Statement to Clapp Says Roosevelt Did Not Know of Oil Contribution.

DOUBTS ANY WAS MADE.

Denounces Penrose and Archbold and Defends Bliss Against the Charges.

(Continued from first page.)

is not open to the light of day. He says he is willing to publish any letter in his possession.

About one-third of Col Roosevelt's statement is devoted to copies of correspondence by himself while president with James S. Sherman, now vice president, Senator Jonathan Bourne, and others, and to his reply while president to the charge made by Alton B. Parker in 1904, that the Republican campaign was financed in large measure by the contributions of big corporations.

Roosevelt's Letter to Clapp.

The statement in full is as follows:

THE OUTLOOK,
287 Fourth Avenue, New York.
Office of Theodore Roosevelt.
Aug. 28th, 1912.

To the Hon. Moses E. Clapp, United States Senate, Washington, D. C.

My Dear Sir: I regret greatly that the committee was unable to have me appear before it last Monday to answer the statements of Mr. Penrose and Mr Archbold.

In one sense, of course, these statements need no answer. As far as they concern me they are merely repetitions of injurious gossip, repetitions of what a dead man is alleged to have said about me—as in the case of the Harriman matter, where repetitions of what a dead man, Mr. Harriman, is reputed to have told others as to conversations with me, is now recited anew as injurious gossip at third hand instead of merely at second hand.

Charge Against Penrose Direct.

The charge against Mr. Penrose was a direct charge. This charge was not merely that he took $25,000 from the Standard Oil company, but that at or about the time of thus taking it, while a member of a committee of the senate which was formed to investigate industrial affairs in the United States, he was in constant communication with Mr. Archbold on the subject, and that he submitted to Mr. Archbold for his approval in advance a copy of the report of the commission.

If these statements are true, of course Mr. Penrose is unfit to represent the people in the United States senate, and the testimony against him is direct. Apparently, however, the committee is investigating, not this charge against Mr. Penrose, which was sustained by direct evidence, but Mr. Penrose's countercharge, which was sustained by no evidence at all, and only by the repetition of second hand gossip.

Knew Nothing of Oil Fund.

As regards the statement of Mr. Penrose and Mr. Archbold that, with my consent or knowledge, Mr. Bliss asked the Standard Oil people for $100,000, or any other sum, or received such sum from them, it is an unqualified falsehood.

I cannot say, of course, whether or not it is true that Mr. Bliss asked or received such a contribution, although I call attention to Mr. Archbold's statement that the money was given not in checks but in currency, and that he has lost the receipt for it, and I call attention to the further fact that during Mr. Bliss' life Mr. Archbold made no such accusation, and that Mr. Bliss cannot now answer the accusation, or, if what purports to be a receipt from him is produced, to testify as to whether it is or is not genuine.

Keeps Faith in Bliss.

Nor can I, of course, testify as to whether Mr. Bliss stated to Mr. Archbold that he made the request with my knowledge or that he received any of the money with my knowledge—although I do not believe for one moment that he ever made any such statements.

What I can testify to is that if any request for funds was made from the Standard Oil company, or if any funds were received from the Standard Oil company by Mr. Bliss or any one else connected with the national committee in 1904, it was not merely done without my knowledge, but was done against my express direction and prohibition and in spite of the fact that I was assured that no such request had been made and that no such contribution had been or would be received.

Letters Explain Themselves.

The following letters, the originals of which, in my letter books, I will put before the committee when it requests them, explain themselves:

Oct. 26, 1904—Dear Mr. Cortelyou: I have just been informed that the Standard Oil people have contributed $100,000 to our campaign fund. This may be really untrue. But if true, I must ask you to direct that the money be returned to them forthwith. . . . In returning the money I wish it made clear to them that there is not the slightest feeling against them and that they can count upon being treated exactly as well by the administration, exactly as fair as if we had accepted the contribution. They shall not suffer in any way because we have refused it, just as they would not have gained in any way if we had accepted it. But I am not willing that it should be accepted, and must ask Mr. Bliss to return it. THEODORE ROOSEVELT.

Oct. 27, 1904.—My Dear Mr. Cortelyou: Supplemental to my letter of yesterday, containing my request that any contribution which the Standard Oil people may have made to the campaign be immediately returned, I wish to say that my judgment as to the propriety of this action is confirmed because of the fact brought into special prominence by the Standard Oil's publication in the newspapers, which I saw after my letter was written and saw that much importance seemed to be attached to the political attitude of this company. Furthermore, in view of the open and pronounced opposition of the Standard Oil company to the establishment of the bureau of corporations, one of the most important establishments of my administration, I do not feel willing to accept its aid.

I request, therefore, that the contribution be returned without further delay. Of course, I do not wish any public statement made about this matter or to take any step that would seem as if I would cast any reflections upon the Standard Oil people or their motive in making the contribution. THEODORE ROOSEVELT.

Telegram to Mr. Cortelyou, Oct. 29, 1904:

Has my request been complied with? I desire that there be no delay.

THEODORE ROOSEVELT.

Says Bliss Denied Contribution.

Subsequent to this telegram Mr. Loeb, my private secretary, called Mr. Cortelyou up on the telephone, and later I did so myself. He notified me first through Mr. Loeb and then directly that no such contribution had been received or would be received. He has informed me within the last two or three days that on receipt of the communication from me he saw Mr. Bliss, showed him the letters and telegram, and that Mr. Bliss then told him that no Standard Oil money had been received and that none would be accepted.

Senator Quay died in the summer of 1904. At the gathering of the national Republican convention that year there was much opposition among the members of the Republican national committee to the choice of Mr. Cortelyou as chairman.

Mr. Penrose was a candidate for the position, and it was reported to me that the members of the committee wished to choose him. This I emphatically refused to allow, insisting that Mr. Cortelyou should be chosen. I knew but little of Mr. Penrose at the time and had no idea that his character was such as has since been shown to be the case, but I was not willing to have any man whom I did not personally know and in whose probity I did not have entire confidence as head of the committee.

Suggested Little to Cortelyou.

Mr. Cortelyou was put on at my personal request. I put him on not only because I could count on his absolute and entire integrity, but because of his great executive ability.

He ran the campaign almost without suggestions from me. I communicated with him occasionally by telephone, and generally in writing. Looking over the press copies of my letters to him, I find that I only occasionally dealt with subjects connected with the campaign. In two or three letters I called his attention to the Wisconsin situation, urging that we recognize the La Follette people, and stating that they seemed undoubtedly to represent the majority of the Republicans, and that the Spooner people should recognize the fact and not endeavor to get us to take part in a faction fight. I also on a number of occasions called his attention to Mr. Parker's assertion that he and I were engaged in a scheme for blackmailing corporations into contributing.

Letter on Pennsylvania Vote.

I communicated on several occasions with Mr. Penrose, precisely as I did with other national committeemen and senators from the different states. On Nov. 9, immediately after the election, I received a number of telegrams and notes of congratulations. Among them was one from Senator Penrose. I answered:

My Dear Senator Penrose:

Upon my word! Of all phenomenal returns, the Pennsylvania figures are most phenomenal. I congratulate you and cordially thank you.

Faithfully yours.
THEODORE ROOSEVELT.

In all my communications with him before or after election I spoke of contributions but once. This was in a letter to him of Oct. 28, 1904, in response to a request of his that I should retain the service of one of his henchmen named Dunn, of the Philadelphia postoffice, who had been recommended for removal by the civil service commission because of the collection of political assessments from among his subordinates in the postoffice. My letter ended as follows:

I cannot accept the plea of ignorance of the law which Dunn makes, and I do not believe the plea of ignorance about the circular that he makes, and I have no alternative but to direct his removal. I suppose you won't like this and I am awfully sorry, but I beg you to believe that if it were feasible for me to act in any other way I would do so, and it is only because I have no other alternative that I must remove Dunn.

Except on this occasion I never discussed with Mr. Penrose any question concerning political contributions; and on this occasion I merely notified him that I was about to remove one of his henchmen for soliciting and collecting political contributions in violation of the law.

Statement on Parker Charges.

As allusion has been made before your committee to Mr. Parker's charges, I herewith give you the statement that I made just before the election in 1904 on these charges. I call your attention to the fact that Mr. Parker's charges were not that contributions had been made by corporations; they were that corporations had been blackmailed into making these contributions and immunity promised if the contributions were made. Any assertion that I ever denied that corporations and individuals had contributed to the Republican campaign fund (and also to the Democratic campaign fund) is a falsehood.

The following is a copy of the statement:

White House, Washington.
Nov. 4, 1904.

Certain slanderous accusations as to Mr. Cortelyou and myself have been repeated time and again by Judge Parker, the candidate of his party for the office of president. He neither has produced nor can produce any proof of their truth; yet he has not withdrawn them; and as his position gives them wide currency, I speak now lest the silence of self-respect be misunderstood.

Mr. Parker's charges are in effect that the president of the United States and Mr. Cortelyou, formerly Mr. Cleveland's executive clerk, then Mr. McKinley's, and my secretary, then secretary of commerce and labor, and now chairman of the Republican national committee, have been in a conspiracy to blackmail corporations. Mr. Cortelyou using his knowledge gained while he was secretary of the department of commerce and labor to extort money from the corporations and I, the president, having appointed him for this special purpose.

Gravamen of Charges.

The gravamen of these charges lie in the assertion that the corporations have been blackmailed into contributing, and in the implications, which in one or two of Mr. Parker's speeches has taken the form practically of an assertion, that they have been promised certain immunities or favors, or have been assured that they would receive some kind of improper consideration in view of their contributions. That contributions have been made to the Republican committee, as contributions have been made to the Democratic committee, is not the question at issue.

Mr. Parker's assertion is in effect that such contributions have been made for improper motives, either in consequence of threats or in consequence of improper promises, direct or indirect, on the part of the recipients. Mr. Parker knows best whether this is true of the contributions to his campaign fund which have come through his trusted friends and advisers, who represent the great corporate interests that stand behind him.

Calls Charges Monstrous.

But there is not one particle of truth in the statement as regards anything that has gone on in the management of the Republican campaign.

Mr. Parker's accusations against Mr. Cortelyou and me are monstrous. If true they would brand both of us forever with infamy, and inasmuch as they are false heavy must be the condemnation of the man making them. I chose Mr. Cortelyou as chairman of the national committee after having failed successively to persuade Mr. Elihu Root, Mr. W. Murray Crane, and Mr. Cornelius H. Bliss to accept the position.

I chose him with extreme reluctance, because I could ill spare him from the cabinet. But I felt that he possessed the high integrity which I demanded in the man who was to manage my campaign. I am content that Mr. Parker and I should be judged by the public on the characters of the two men whom we chose to manage our campaigns; he by the character of his nominee, Mr. Thomas Taggart, and I by the character of Mr. Cortelyou.

The assertion that Mr. Cortelyou had any knowledge, gained while in an official position, whereby he was enabled to secure and did secure any contributions from any corporations is a falsehood. The assertion that there has been any blackmail, direct or indirect, by Mr. Cortelyou or by me is a falsehood.

The assertion that there has been made in my behalf and by my authority, by Mr. Cortelyou or by any one else, any pledge or promise, or that there has been any understanding as to future immunities or benefits, in recognition of any contributions from any source, is a wicked falsehood.

Points to Parker's Work.

That Mr. Parker should desire to avoid the discussion of principles I can well understand, for it is but the bare truth to say that he has not attacked us on any matter of principle or upon any action of the government save after first misstating that principle or that action. But I cannot understand how any honorable man, a candidate for the highest office in the gift of the people, can take refuge not merely in personalities, but in such base and unworthy personalities.

If I deemed it necessary to support my flat denial by any evidence I would ask all men of common sense to ponder well what has been done in this campaign by Mr. Cortelyou, and to compare it with what Mr. Parker himself did when he was managing Mr. Hill's campaign for governor; and to compare what has been done as regards the great corporations and moneyed interests under this administration with what was done under the last Democratic administration, while Mr. Olney was attorney general. I would ask all honest men whether they seriously deem it possible that the course this administration has taken in every matter, from the Northern Securities suit to the settlement of the anthracite coal strike, is compatible with any theory of public behavior save the theory of doing exact justice to all men without fear and without favoritism. I would ask all honest and fair minded men to remember that the agents through whom I have worked are Mr. Knox and Mr. Moody in the department of justice, Mr. Cortelyou in the department of commerce and labor, and Mr. Garfield in the bureau of corporations, and that no such act of infamy as Mr. Parker charges could have been done without all these men being parties to it.

The statements made by Mr. Parker are unqualifiedly and atrociously false. As Mr. Cortelyou has said to me more than once during the campaign, if elected I shall go into the presidency unhampered by any pledge, promise, or understanding of any kind, sort, or description save my promise made openly to the American people that, so far is in my power lies, I shall see to it that every man has a square deal—no less and no more. THEODORE ROOSEVELT.

Letter on Harriman Testimony.

As an allusion has also been made to Mr. Harriman's testimony, I append a copy of a letter I wrote to the present vice president on the subject:

The White House, Washington, D. C., Oct. 8, 1906.—My Dear Sherman: Since you left this morning I succeeded in getting hold of the letters to which I referred, and I send you a copy of Gov. Odell's letter to me of Dec. 10, 1904.

As I am entirely willing that you should show this letter to Mr. E. H. Harriman, I shall begin by repeating what you told me he said to you on the occasion last week when you went to ask him for a contribution to the campaign. You informed me that he then expressed great dissatisfaction with me and said, in effect, that as long as I was at the head of the Republican party or as it was dominated by the policies which I advocate and represent, he would not support it, and was quite indifferent whether Hearst beat Hughes or not, whether the Democrats carried congress or not.

Why Harriman Disliked Him.

He gave as a reason for his personal dislike of me partly my determination to have the railroads supervised and partly to the alleged fact that after promising him to appoint Depew ambassador to France I failed to do it; and I understood you to say that he alleged that I made this promise at a time when he had come down to see me in Washington, when I requested him to raise $250,000 for the presidential campaign, which was then on.

Any such statement is a deliberate and willful untruth—by rights it should be characterized by an even shorter and more ugly word. I never requested Mr. Harriman to raise a dollar for the presidential campaign of 1904.

On the contrary, our communications as regards the campaign related exclusively to the fight being made against Mr. Higgins for governor of New York, Mr. Harriman being immensely interested in the success of Mr. Higgins because he regarded the attack on Higgins as being really an attack on him, Mr. Harriman, and on his friend, Gov. Odell; and he was concerned only in getting me to tell Mr. Cortelyou to aid Mr. Higgins so far as he could, which I gladly did.

About the Post for Depew.

He also (I think more than once) urged me to promise to make Senator Depew ambassador to France, giving me in detail the reason why this would help Gov. Odell, by pleasing certain big financial interests. I informed him that I did not believe it would be possible for me to appoint Mr. Depew, and furthermore expressed my surprise at his saying that the men representing the big financial interests of New York wished that appointment made, inasmuch as a number of them had written to me asking that the same place be given to Mr. Hyde, and that as a matter of fact while I was not prepared to announce any decision, I doubted whether I could appoint either Mr. Depew or Mr. Hyde to the place.

As soon as Mr. Harriman heard that Mr. Hyde was a candidate and had asked the name of his backers, he hastily said that he did not wish to be understood as antagonizing Mr. Hyde and would be quite willing to support him; and though I understood that he still preferred Mr. Depew, he left me strongly under the impression that he would be almost as well satisfied with Mr. Hyde, and was much discontented at my informing him so positively, not once, but repeatedly, that I did not think that I should be able to appoint either.

Here Are the Harriman Letters.

His and my letters, now before me, of the fall of 1904 run as follows: On his return from spending the summer in Europe on Sept. 20, he wrote me stating that if I thought it desirable he would come to see me at any time, either then or later (he had been, as you remember, a delegate to the Republican national convention, having voted for my nomination). On Sept. 23 I answered this letter, saying:

At present there is nothing for me to see you about, though there were one or two points in my letter of acceptance which I should have liked to discuss with you before putting it out.

On Oct. 10 I wrote him:

In view of the trouble over the state ticket in New York I should much like to have a few words with you. Do you think you can get down here within a few days and take either lunch or dinner with me?

Concerned Bolt Against Higgins.

The trouble I spoke of had reference to the bolt against Higgins—that is in reality against Mr. Harriman and Mr. Harriman's friend, Gov. Odell. A reference to the files of the New York papers at that time will show that there was a very extensive bolt against Mr. Higgins upon the ground that Gov. Odell had nominated him and that he had in some matter favored Mr. Harriman overmuch—neither ground, in my judgment, being tenable. Mr. Harriman's backing of Gov. Odell and extreme anxiety that he should win out by securing Higgins' election was a matter of common notoriety and mentioned in all the papers; notably in the New York Sun.

On Oct. 12 Mr. Harriman wrote me:

I am giving a very large part of my time to correcting the trouble here, and intend to do so if any effort on my part can accomplish it.

I will take occasion the first of next week to run down and see you, and think by that time the conditions will be very much improved.

The "Practical Men" Letter.

After receiving this letter I wrote Mr. Harriman the following letter, which I give in full:

[Personal.]—Oct. 14, 1904.—My Dear Mr. Harriman: A suggestion has come to me in a roundabout way that you do not think it wise to come on to see me in these closing weeks of the campaign, but that you are reluctant to refuse, inasmuch as I have asked you. Now, my dear sir, you and I are practical men, and you are on the ground and know the conditions better than I do. If you think there is any danger of your visit to me causing trouble, or if you think there is nothing special I should be informed about, or no matter in which I could give aid, why, of course, give up the visit for the time being, and then a few weeks hence, before I write my message, I shall get you to come down to discuss certain government matters not connected with the campaign. With great regard, sincerely yours.

Not in His Own Interest.

You will see that this letter is absolutely incompatible with any theory that I was making Mr. Harriman to come down to see me in my own interest, or intended to make any request of any kind for help from him. On the contrary, all I was concerned with in seeing him was to know if I could be of help in securing the election of Mr. Higgins—a man for whom I had the highest respect, and who I believed would be, as, in fact, he has been, a most admirable governor.

Moreover, the following letter will show that Mr. Harriman did not have in his mind any idea of my asking him to collect money, and that, on the contrary, what he was concerned about in connection with my letter to him was the allusion I made to the fact that I would like to see him before I wrote my message to discuss certain government matters not connected with the campaign.

Harriman on Rail Attitude.

His letter, which is of Nov. 30, runs as follows:

Dear Mr. President: I just had a telephone talk with Mr. Loeb and requested him to give you a message from me.

I drew his attention to the last paragraph of your letter to me of Oct. 14 last, and explained that of course I did not want to take a trip to Washington unless it should be necessary that the only matter I knew of and about which I had any apprehension and which might be referred to in your coming message to congress is that regarding the interstate commerce commission and what the attitude of the railroads should be toward it.

I have many communications from many conservative men in the west asking me to take the matter up, they having, which I have not, information as to what you propose to say in your message on that subject and I am very apprehensive about it.

Mr. Loeb stated he believed that this part of the message could be sent to me, and I hope that he will do so. I sincerely believe it would be best for all interests that no reference be made to the subject, and in any event if referred to in such a way as not to bring about increased agitation. It is, as you well know, the conservative element, and the one on which we all rely, which is the most seldom heard from. Yours sincerely.

Tells Harriman Mind Is Made Up.

This letter to me was crossed by one from me, which reads as follows:

Strictly Personal.

November 30, 1904.

My Dear Mr. Harriman:

Mr. Loeb tells me that you called me up today on the telephone and recalled my letter to you of Oct. 14, in which I spoke to you of a desire to see you before sending in my message, as I wanted to go over with you certain governmental matters, and you added that you had heard that I had referred to the interstate commerce commission; that you regretted this, and wished I had left it out.

In writing to you I had in view, especially, certain matters connected with currency legislation, and had not thought of discussing railroad matters with you.

Moreover, if it had occurred to me, I should have been delighted to do so; but if you remember when you were down here both you and I were so interested in certain of the New York political developments that I hardly, if at all, touched on governmental matters.

As regards what I have said in my message about the interstate commerce commission, while, as I say, I should have been delighted to go over it with you, I must also frankly say that my mind was definitely made up. Certain revelations connected with the investigation of the beef trust caused me to write the paragraph in question.

I went with extreme care over the information in possession of the interstate commerce commission, and of the bureau of corporations before writing it. I then went over the written paragraph again and again with Paul Morton, who is of all my cabinet the most familiar with railroad matters, of course, and with Root, Knox, Taft, and Moody.

It is a matter I have been carefully considering for two years, and had been gradually, though reluctantly, coming to the conclusion that it was unwise and unsafe from every standpoint to leave the question of rebates where it now is, and to fail to give the interstate commerce commission additional power of an effective kind in regulating these rates.

Let me repeat that I did not have this question in mind when I asked you to come down, but that I should most gladly have talked it over with you if it had occurred to me to do so, but, as a matter of fact, as you will remember, when you did come down to see me, you and I were both so engaged in the New York political situation that we talked of little else; and finally that the position I have taken has not been taken lightly, but after thinking over the matter and looking at it from different standpoints for at least two years, and after the most careful consultation with Morton, Taft, Moody, Knox, and Root as to the exact phraseology I should use.

I do not send you a copy, simply because I have given no one a copy, not even the men above mentioned. It is impossible if I give out copies of any portions of my message to prevent the message being known in advance; and the three press associations who now have the message are under a heavy penalty not to disclose a word of it before the appointed time.

Sincerely yours.

Harriman on Rail Development.

On Dec. 2 he wrote me the following letter on the same subject:

Dear Mr. President: Thank you for your favor of the 30th. It was natural for me to suppose that railroad matters would be included in any discussion you and I might have before writing your message. I am of the opinion that an effective interstate commerce commission could regulate the matter of rebates, and absolutely prevent the same, without any additional power of any kind, and, as you say, Paul Morton is more familiar with such matters than any one else in your cabinet, and I believe he will agree with me in this. I fear there has been a lack of cooperation.

During the enormous development of the last four years the railroads have found it very hard to keep pace with the requirements imposed upon them, and the so-called surplus earnings, as well as additional capital, have been devoted to providing additional facilities and the bettering and enlarging of their proportion, so as to give the increased and better service required of them. This work of betterment and enlargement must go on, and is all important for the proper development of all sections of the country. There is little doubt that during the next decade every single track railroad in the country will have to be double tracked and provide enlarged terminal and other facilities, and any move that will tend to cripple them financially would be detrimental to all interests over the whole country.

I beg that you will pardon my act signing this personally, as I have to leave to catch my train for Arden, and have asked my secretary to sign it for me. Yours sincerely.

Unable to Agree with Magnate.

I was unable to agree with Mr. Harriman's views on the matter, and left my message unchanged as regards the interstate commerce law. [The rough draft of this portion of the message was completed in October, before the election].

I had always discussed with absolute freedom all my proposed moves in the trust and labor matters with the representatives of the big combinations or big railroads, as well as with leaders of the labor men, of the farmers' organizations, the shippers' organizations, and the like—that is, I had as freely seen and communicated with Mr. Harriman, Mr. Morgan, Mr. Hill, and other railroad men as I had seen and communicated with Mr. Gompers, Mr. Keefe, Mr. Morrissey, Mr. Morrison, and other labor leaders.

Mr. Harriman had, like most of the big railroad men, always written me strongly protesting against my proposed course as regards the supervision and control over big combinations, and especially over the big railroads—in a letter of his of Aug. 9, 1902, for instance, he expressed the fear that a panic would follow my proposed action.

It will be seen that the above correspondence is entirely incompatible with what Mr. Harriman now, as you inform me, alleges as to my having asked him to secure money or to subscribe money for the presidential campaign.

Harriman Changes to Hyde.

As for the Depew matter, he professed throughout to be acting in the interest of Gov. Odell, and though Gov. Odell had been anxious that Mr. Depew should be nominated as ambassador to France at a time when he was supporting Gov. Black for senator, he had changed his mind shortly after the last letter to me, above quoted, from Mr. Harriman, and on Dec. 10 wrote me the letter I enclose, which reads in part as follows:

My Dear Mr. Roosevelt:

A great many of your friends here in New York would be very much delighted and pleased if you could find it possible to appoint Mr. James H. Hyde as minister to France. Large business interests have given to him splendid executive abilities, and his association with so many prominent business men would be fitting recognition of the effective work done by them in the last campaign.

In addition to this, he has behind him, I am sure, the approval of Senator Platt and Senator Depew, and, so far as I can speak for the organization, I believe his appointment would be, without question, more satisfactory than any that could be made from New York at the present time.

Personally, I should appreciate your favorable consideration of this suggestion almost beyond anything else you could do for me. If you so desire. I shall be glad to come down to Washington and talk with you about it, but I believe there are others who are close to you and who feel just as I do, and I thought therefore that this letter would be sufficient as showing the attitude of the organizations and myself personally upon this important appointment.

As you know, I was obliged to refuse the request of the New York financiers and of the Republican organizations of the state and city, not deeming it proper to appoint Mr. Hyde to the position he sought.

Boastful Cynicism a Menace.

So much for what Mr. Harriman said about me personally. Far more important are the additional remarks he made to you, as you inform me, when you asked him if he thought it was well to see Hearstism and the like triumph over the Republican party. You inform me that he told you that he did not care in the least, because those people were crooks and he could buy them; that whenever he wanted legislation from a state legislature he could buy it; that he "could buy congress," and that, if necessary, he "could buy the judiciary."

This was doubtless said partly in boastful cynicism and partly in a mere burst of bad temper because of his objection to the interstate commerce law and to my actions as president.

But it shows a cynicism and deep seated corruption which make the man uttering such sentiments and boasting, no matter how falsely, of his power to perform such crimes, at least as undesirable a citizen as Debs, or Moyer, or Haywood.

Opinion of Rich Corruptionist.

It is because we have capitalists capable of uttering such sentiments and capable of acting on them that there is strength behind sinister agitators of the Hearst type. The wealthy corruptionist and the demagogue who excites, in the press or on the stump, in office or out of office, class against class and appeals to the inmost passions of the human soul, are fundamentally alike and are equally enemies of the republic. I was horrified, as was Root, when you told us today what Harriman had said to you.

As I say, if you meet him you are entirely welcome to show him this letter, although of course it must not be made public unless required by some reason of public policy, and then only after my consent has first been obtained.

Sincerely yours.
THEODORE ROOSEVELT.

The Hon. J. B. Sharman, St. James building, 1133 Broadway, New York.

Letter Not Contradicted.

This letter was written in Mr. Harriman's lifetime, and neither was contradicted then nor can be contradicted now. As hearsay testimony by Mr. Odell and Mr. Archbold about this letter has been admitted, I may mention the fact that Mr. Loeb, my then private secretary, heard my conversation with Mr. Harriman, and can testify about it.

Mr. Harriman never even discussed with me giving anything to the national committee, and I never spoke to him about it or requested a dollar for him. He asked me to intercede with Mr. Bliss and Mr. Cortelyou to get money for him and Mr. Odell in their state campaign.

Mr. Loeb heard him make the request, as he was present during the conversation, and Mr. Loeb, by my direction, transmitted the request to Mr. Bliss and Mr. Cortelyou over the telephone, as I did myself later.

In my letters to Mr. Cortelyou during the campaign the only allusion that I can find to campaign contributions is in one in which I tell him that I have heard a rumor that Senator Dick of Ohio has been collecting money from officeholders, and that if so he must be warned to stop or he will get into trouble.

Never Talked of Funds with Bliss.

I communicated with Bliss very infrequently, and never made any allusion to contributions in any letter that I wrote him or any conversation I had with him. My main communications were with Mr. Cortelyou.

From Mr. Bliss, as from Mr. Cortelyou, I received the explicit statement that no promise had been made and no obligation entered into directly or indirectly in connection with any contribution that had been received or would be entered into in connection with any contribution that might be received in the future.

I have never discussed the question of contributions with Mr. Perkins save in connection with discussing the accusations brought before your committee. I have never, directly or indirectly, asked him for a contribution, and I did not as far as I can remember ask any human being for a contribution either while I was running for president or for vice president or during the recent primary or since the recent primary.

Archbold-Rogers Visit.

Mr. Archbold has alluded to his visit made a year or so after the election to me in company with Mr. Rogers, and questions have also been asked as to whom I communicated with about the Standard Oil matters, and who brought Mr. Archbold to see me.

I would have seen Mr. Archbold or Mr. Rogers or Mr. Rockefeller or any one else at any time on their own requests, but I do not remember any of them making such a request direct.

Mr. Rogers and Mr. Archbold made an appointment to see me through Mr. Root, who was then in my cabinet. Mr. Root merely transmitted their request, and then informed them of the hour I appointed for the interview. He was not present at the interview. The subject of campaign contributions was not alluded to at the interview.

Messrs. Archbold and Rogers, the former doing almost all the talking, stated they had come down in connection with the accusations made against the Standard Oil company regarding rebates. I informed them that Mr. Garfield had informed me that he was about to report very strongly against the Standard Oil company on this matter, and I referred them to Mr. Garfield, suggesting that they see him or Mr. H. K. Smith and go over the matter with them before coming to me.

Surprised at Sibley's Oil Views.

Mr. Sibley, then a congressman from Pennsylvania, called upon me once or twice to speak on behalf of the Standard Oil people, and urged upon me that they were very good men and that their accusers were unworthy and misguided creatures; but he did not make any specific request about them as far as I remember nor arrange an interview for them; and the only reason I remember anything about what he said was because he had been a Populist and I had supposed that he was anti-corporation in his feeling.

I was a little surprised at his turning up on behalf of the Standard Oil.

A couple of years later, when the department of justice was taking the preliminary steps for bringing suit to dissolve the Standard Oil company, Senator Jonathan Bourne on three or four occasions brought Mr. Archbold in to see me. Mr. Archbold protested against the suits being brought and was anxious to see if it would not be possible to have them dropped.

Letters to Jonathan Bourne.

The following two letters to Senator Bourne were written to me after the first and last of these interviews, and explain themselves:

Sagamore Hill, Feb. 23, 1908.

My Dear Senator: I am sorry I could not see you today, but I do not like to see any one on Sunday on business if it can be avoided.

As to what you told me the other evening about the Standard Oil people, do remember that while any proposals they make will be considered in an entirely frank and honorable spirit, yet these proposals must be conditioned upon absolute obedience to the law and must be laid in detail before the attorney general and Frank B. Kellogg before it would be possible for me to express any opinion upon them. I know you understand this, but I want you to be sure that the Standard Oil people do not misunderstand it and do not get the impression that it is by my desire or upon my initiative that negotiations have been entered into with them by you or by any one, or that there will be any failures to lay the matter in full detail before Mr. Bonaparte and Mr. Kellogg.

With regard, believe me, sincerely yours, THEODORE ROOSEVELT.

Spurns Bourne as Intermediary.

Oyster Bay, N. Y., July 8, 1908.

My Dear Senator:

Mr. Loeb has transmitted to me your telephone message as to Mr. Kellogg submitting a written memorandum. My dear senator, let me repeat in writing what I have said again and again to Mr. Archbold and to you and what I stated at much length in our interview of last Monday. In my judgment it is not only a waste of time, but inadvisable to try to carry on the negotiations through you as intermediary. Let the Standard Oil lawyers, any or all of them, as Mr. Archbold or Mr. Rockefeller or any one else may choose, decide as to the course they wish to follow, and then communicate direct with Mr. Kellogg or the attorney general. I read you what Mr. Bonaparte wrote me, which I had previously read to Mr. Kellogg, and I furnished you with a copy of it. You now inform Mr. Loeb that this is not specific enough. It was not meant to be specific. It was not meant to show you. It was meant by Mr. Bonaparte to advise me as to what he and Mr. Kellogg thought was the proper course to follow. I read it to you so that you might understand what the attitude of the department of justice was, and when I read it to you I explained explicitly to Mr. Archbold and yourself what I have now put into writing above—namely: that it was undesirable to attempt to carry on negotiations through you, and that the proper person for you to communicate with was not me, but Mr. Bonaparte or Mr. Kellogg. Then an appeal can always be made to me; but obviously the first thing to do is to have the counsel of the Standard Oil communicate with the counsel of the department of justice, Mr. Kellogg, or with Mr. Bonaparte himself. Sincerely yours,

THEODORE ROOSEVELT.

Asks Hearst to Publish All.

I do not remember any other senator or congressman speaking to me on behalf of the Standard Oil people or arranging any meeting between them and me. But the events ocurred from four to ten years ago and it is utterly impossible for me to remember every conversation I have held upon the subject during that period or every letter I have written in which the Standard Oil company was alluded to.

Mr. Hearst has published much interesting and important correspondence of the Standard Oil people, especially Mr. Archbold, with various public men.

I have in time past criticised Mr. Hearst, but in this matter he has rendered a public service of high importance, and I hope he will publish all the letters dealing with this matter which he has in his possession. If Mr. Hearst or anybody else has any letter from me dealing with Standard Oil affairs, I shall be delighted to have it published; and if any one can suggest any question as to any letter I have ever written or received on the subject and will give me the approximate date I will at once try to look it up, and if I can find it will publish it.

Refers to Standard Telegrams.

The newspapers, at the time of the passage of the bureau of corporations bill in February, 1903, contained full accounts of my publication of the telegrams of the Standard Oil people protesting against the bill, I, of course, at that time, had rather heated arguments with a number of the upholders of the Standard Oil people in this matter, but I have forgotten the details of them.

All I know is that I got through the bill, and it was largely the publication I gave to these telegrams that enabled me thus to get it through. This action, by the way, was taken eighteen months before the alleged connection between Mr. Bliss and Mr. Archbold, so that the Standard Oil people must, at the date of the conversation, have been absolutely familiar with my attitude toward them; there was never any change in this attitude before or after election. I shall be delighted to answer in detail any question in my power to answer on this or any other matter.

Attack on Bliss, Not Him.

I wish to emphasize the fact that the testimony of Mr. Archbold and Mr. Penrose in this matter is an attack on Mr. Bliss, who is dead, and is also unwittingly the severest possible reflection on themselves; but it is in no sense any attack on me except in so far as they assert that the dead man said that I knew of his request for money from them.

I do not believe that Mr. Bliss said this any more than I believe their accusation that Mr. Bliss deliberately tried to blackmail the Standard Oil into contributing.

But please keep in mind that this is an assault on Mr. Bliss and not on me. The letters of mine which are given above, and which were written as soon as I heard of the alleged contribution, and the explicit assurance I received through Mr. Cortelyou from Mr. Bliss that no contributions from the Standard Oil company had been or would be received, show beyond possibility of honest contradiction that if any such money was solicited or received it was against my explicit protest and that I was assured that my protest had been and would be heeded.

Bliss Never Asked Favor of Him.

Now a word as to Mr. Bliss. Mr. Bliss was a New York business man of stainless probity and integrity. He was treasurer of the national Republican campaign committee when Mr. McKinley ran for president, both times, and continued in that position while I was president.

He never wanted anything for himself in politics; he never took office except under President McKinley and then with great reluctance and at great personal sacrifice, and he left it as soon as possible; he never asked me for a favor of any kind, and all his public and private acts so far as I had knowledge of them were on the highest plane of honor and honorable dealing.

One statement of Mr. Archbold's I have no doubt is true. He testifies to "the expression of strong belief on his [Mr. Bliss'] part from what he knew and what he was told that Mr. Roosevelt would conservatively and fairly carry out the party pledges and would be fair in his treatment of the business interests . . . that his politics would conserve to the welfare of the country and the people as a whole."

Fair Attitude to Be Continued.

This is what I had then said in public and in private again and again; it is an exact statement of what I had already done, what I intended to do thereafter, and what I actually did thereafter; it is the same statement that I am now continuously making; and I shall live up to it in the future exactly as I have lived up to it in the past.

There is a further statement of Mr. Archbold's about Mr. Bliss that may well be part accurate. He testifies that when he went to Mr. Bliss, after the bureau of corporations began to investigate the Standard Oil, and protested about it, Mr. Bliss said, "I have no influence at all with Mr. Roosevelt . . . and I cannot help you in the matter at all."

Neither Mr. Bliss nor any one else possessed any influence with me as regards stopping any investigation or any action whatever which, after full consideration, the proper governmental officers deemed it right to take as regards any trusts.

Bliss Never Talked of Oil to Him.

But as a matter of fact no one ever asked me to take such action because of any contribution given, or any favor of any kind rendered by any one, whether during the campaign or at any other time. All I was ever asked to do in any given case was to

(Continued on following page.)

Larson's Corn-Cure Shoes

Removes Corns, Callouses and Bunions for All Time.

Corns, Callouses and Bunions are caused from wearing ill-fitting shoes.

Shoes made over stock lasts and sold in the ready-to-wear shoe stores are all made from the measurements of some model's feet, while Larson's Corn-Cure Shoes are made over a plaster paris last the exact duplicate of your own feet.

That's the difference, and that's the reason why wearers of Larson shoes have perfect feet.

Made to Measure, $12 and up; with plaster cast, $15 and up.

Our special ready-to-wear Bunion Shoe, $7.00.

Send for Free Booklet T.

MARTIN LARSON

Expert Shoe Specialist
164 N. Fifth Ave., Near Randolph
Est. 1886

COLONEL'S LETTER STATES HIS CASE

Statement to Clapp Says Roosevelt Did Not Know of Oil Contribution.

DOUBTS ANY WAS MADE.

Denounces Penrose and Archbold and Defends Bliss Against the Charges.

(Continued from preceding page.)

examine into the matter myself and see that there was full consideration of the facts and Mr. Bliss never even asked me this about the Standard Oil company and never in any way alluded to the Standard Oil company to me; nor, indeed, so far as I remember, did he ever ask me anything in connection with any governmental action or express to me regret or disapproval at anything I had done.

I of course cannot say whether he asked or received from Mr. Archbold the money that Mr. Archbold says he received; as alleged it was given in currency, which would make it difficult to trace; I do not know why the accusation was not brought while Mr. Bliss was alive; he is now dead and unable to refute or explain it or to testify whether his signature is genuine should the missing receipt ever be produced.

About the Rogers Case.

I never heard Mr. Archbold's name mentioned in connection with Mr. Bliss. But a year or so after the election I heard a report that Mr. Bliss had accepted a contribution from Mr. Rogers, alleging as his justification, in view of his statement in answer to my request, that this was not money from the Standard Oil company, but from Mr. Rogers personally, Mr. Rogers being an old friend and party associate of his. Whether this report was correct or not I do not know, but in connection with it my attention has been called to the following statement in the New York Herald, a paper bitterly hostile to me. It is in the issue of Dec. 24, 1911.

Bliss on the Harriman Fund.

The statement purports to have been made by Mr. Bliss to a Herald reporter some months before his death. It was as follows:

In the first place, Mr. Harriman was entirely mistaken when he said that he got his information as to the danger in New York state from Mr. Roosevelt. Mr. Harriman's recollection was confused. The information regarding the unsatisfactory condition in New York came to me as treasurer of the committee. It was near the end of the campaign. Everything was satisfactory in the country except the New York situation, and the trouble there was the attack which was being made on Mr. Higgins, the Republican candidate for governor, because of the declaration that he was a friend of Gov. Odell and had been nominated by Mr. Odell at Saratoga.

The Republican national committee had reached the end of its tether. Its finances were in bad condition and at one time it appeared that the committee would have a deficit, as it had in 1892. The state committee needed help, and it needed it urgently, and Mr. Cortelyou and I felt that we could do little more.

It was at this stage that Mr. Harriman and I met. I called on Mr. Harriman. Mr. Harriman did not call on me. Mr. Cortelyou was in Chicago about that time. When I had explained the situation, Mr. Harriman exclaimed:

"You surprise me."

Then, asking what he could do, he reached for the telephone, as he stated in the alleged Webster letter, to call up "a friend of Senator Depew." As a result of my call the money was raised. It was sent to the national committee for a specific purpose, the needs of the state committee, and was not accounted for in the national committee fund. It was transmitted to the state committee. Not a single check for any part of the amount so raised came from a corporation. The money all came from individuals. I personally at the time was able to raise perhaps $25,000 from four different persons, needed to meet the final needs of the national committee.

In his statement in the alleged Webster letter that Mr. Roosevelt asked him to raise money, Mr. Harriman was also mistaken. Then the president had nothing to do with raising any money. Not once in the conference of the committee was there any suggestion that he was doing it. The only thing that Mr. Roosevelt had to do with such matters was to issue orders that money was not to be accepted from this or that person. His orders were ignored, as it was recognized that this was something about which he must not interfere, and I brooked no interference.

Now, this is all there is to this business. Mr. Harriman certainly was interested in raising perhaps $200,000, not for the national committee but for the state committee; not at the request of President Roosevelt, but at my request; not for the national ticket but for the state ticket, in which Mr. Harriman, as Gov. Odell's particular friend, was interested above almost any one else.

As to the talk about the senatorship and the Paris embassy, the president's letter to Mr. Sherman cleared that up. It is possible that Mr. James H. Hyde was one of the contributors to the state fund, but no contribution was made by the Equitable Life Assurance company. At one time Mr. Harriman doubtless thought a great deal of Mr. Hyde. Later he became a member of the Frick committee which made a report on the Equitable's affairs, leading to the retirement of both Alexander and Hyde and followed by the resignation of the directors, Mr. Harriman and myself among them.

Finally, I will say that there never was conducted in this country, no matter what may be said, a cleaner or more honorable campaign than that made by the Republican national committee in 1904. Certain rules, to the highest credit of Mr. Roosevelt and Mr. Cortelyou and myself, were laid down and they were rigorously followed.

"Foes Conscience Seared."

In view of this reported interview with Mr. Bliss, and of the rumors that I have already heard, I do not feel able to express an opinion as to whether or not he did, without my explicit direction and in spite of the assurance given me, receive any money from the Standard Oil people.

Nor do I feel warranted in saying from my own knowledge of Mr. Bliss and of his character that he never made any proposition to the nature of blackmail, as Mr. Archbold and Mr. Penrose testify that he did, and am absolutely confident that he would not have gone into any scheme looking to the sale of campaign contributions in return for protection or favors to the parties contributing. Evidently Messrs. Penrose and Archbold possess consciences so seared and dulled that they have no idea of the infamous nature of the charge they are making against Mr. Bliss.

If he were alive to speak for himself I should have nothing to say about it unless called upon to testify by him on his behalf; but inasmuch as he is dead, and as he was a valued friend of mine, and as I am in a position to testify as to his entire disinterestedness in political matters, I do not feel inclined to let these accusations rest.

Mr. Bliss was a lifelong and devoted member of his party. He was one of those men who in party organizations render invaluable service because they are willing to do irksome, disagreeable, and laborious tasks which bring no reward, which are entirely thankless, but which it is indispensable to have done.

Mr. Bliss was a much older man than I was. He always regarded me as a radical, but he always treated me with a friendly kindness and consideration which I never shall forget.

Bliss Gave Money and Time.

As I have said above, he was treasurer of the national Republican campaign committee in 1896, and in 1900, and continued as such during my campaign in 1904. In that campaign contributions were received not only from individuals but from corporations, precisely as they had been received in President McKinley's two campaigns, and in President Cleveland's last campaign, and I doubt not in many preceding campaigns.

There was then no law against corporations contributing, and in many cases the corporation that did so would itself advertise the fact to show that it was doing a patriotic duty—I well remember, for instance, the numerous appreciative comments by the New York newspapers of the fact that the old established Chemical National bank in the campaign of 1896 contributed to President McKinley's campaign fund.

Mr. Bliss not merely gave of his own money freely, but he contributed his energy, power of work, and administrative ability in a way that was quite beyond price. It would have been impossible to persuade Mr. Bliss for any reasonable sum of money, and probably not for a million dollars, to do the work which he did freely and without receiving a penny's recompense in campaign after campaign as treasurer of the Republican national committee.

Custom to Give—Not Ask.

As I have above said, and as I wish to repeat, he never asked anything for himself. This I can testify to of my own knowledge for the seven and a half years that I was president, and I am equally sure that such was the case during the four years and a half that Mr. McKinley was president. He was accustomed always to give and never to ask or to get. He had nothing whatever personally to gain from his work. It cost him money, it cost him time and worry, and he had no particle of reward excepting the sense that he had done his duty—doing it in the way for which his qualities best fitted him—and had rendered to the best of his ability what he regarded as the highest service in his power to the American people.

Can't Imagine Him Blackmailing.

I do not believe that any man who ever associated with Mr. Bliss can so much as imagine to himself Mr. Bliss as engaged in blackmail or as taking part in securing contributions from any man or any corporation with as a consideration either expressed or implied the understanding that such individual or corporation was to be given immunity from wrongdoing or be relieved from paying heed to the law.

Yet this is exactly the conduct of which Messrs. Archbold and Penrose accuse him. Mr. Archbold testified that Mr. Bliss asked him for a second and very large contribution from the Standard Oil people and told him that he was making "a mistake" in not giving it, and that when he went to Mr. Bliss to get him to interfere and put a stop to what Mr. Archbold regarded as the government attacks" on the Standard Oil Mr. Bliss spoke to him so as to make the inference very plain that the trouble came because of his not having made that contribution.

Hoped to Get Consideration.

Mr. Archbold testified that the substance of the conversation was "that Mr. Bliss probably undoubtedly expressed himself that it would have been different if we had done as he wished us to do, and I myself have no doubt on that question." This statement can only mean that Mr. Archbold had made his contribution in the hopes of getting some special consideration to which as a matter of fact he was not entitled, that he believed that if he had made the extra contribution he would have had this special consideration, and that Mr. Bliss thought so, too. Mr. Penrose testified that at the time when Mr. Archbold refused to make the contribution to Mr. Bliss he talked the matter over with Mr. Archbold; and his own statements are more direct and with less circumlocution than Mr. Archbold's.

Quotes Penrose Testimony.

The questions and answers run as follows:

Question—Was anything said in this conversation about the probable attitude of Mr. Roosevelt and the incoming administration?

Senator Penrose—Mr. Archbold said to me: "I think our people are making a mistake. I think this will be the cause of trouble for us, our declination to make the further contribution."

Question—That is, Mr. Archbold made that statement?

Senator Penrose—Made the statement to me; yes, sir.

Question—Did you know at this time of this talk between Mr. Archbold and Mr. Bliss, wherein Mr. Bliss is alleged to have said to them, after he learned that they declined to make any further contribution, that it would be a mistake for them not to make a further contribution?

Senator Penrose—Only what Mr. Archbold told me about that interview. I told Mr. Archbold that it would be a mistake for them not to do it, also he told me that it was a mistake.

Question—Why did you think it would be a mistake not to make it?

Senator Penrose—Well, I thought the money was really needed at the headquarters, and they would be expected to make liberal contributions, and that they might incur hostility in certain quarters if they did not do it.

Penrose His Own Accuser.

Here Mr. Penrose says that he, a member of the national Republican committee and a United States senator, advised Mr. Archbold that it would be a mistake for the Standard Oil company not to contribute, and if they did not make liberal contributions they might incur hostility in certain quarters.

Surely no more extraordinary testimony was ever submitted by a United States senator under the impression that he was testifying in his own behalf. It embodies a far worse accusation against him than I ever should have dreamed of making.

This language is precisely the language that might be used by a blackmailing police officer in a big city in advising the keeper of a law breaking liquor saloon or a gambling house to contribute liberally because otherwise he might "incur hostility in certain quarters." If this language were proved against the policeman he would be removed from the police force; and as it is admitted by the senator he should be removed from the senate.

No Wonder He Aided Lorimer.

Senator Penrose's language is susceptible of but one interpretation. It was his belief that the government would sell its protection and would blackmail those who did not buy protection, precisely as in the underworld of our great cities vice is blackmailed or protection to it is sold for a price.

Surely there can be no two opinions among honest men that the man whose actions as senator are thus described by himself is wholly unfit longer to be senator. I do not wonder that Mr. Penrose championed Mr. Lorimer.

I call attention to the fact that the attitudes of Messrs. Archbold and Penrose in this matter are substantially identical. Apparently neither of them has any idea that it is wrong for the highest government officials to blackmail corporations into subscribing to party campaign funds under penalty of being prosecuted if they fail to do so.

"Moral Callousness Astounding."

Senator Penrose testifies that he was ardently supporting me for president at the time when he thus advised the Standard Oil people that they ought to contribute to the campaign fund in order to avoid incurring the hostility of the administration that he was attempting to put into power! I do not know whether to be more astounded at a United States senator taking such a position or at the moral callousness of testifying to it in evident and complete ignorance that any culpability attaches to it.

Mr. Archbold's testimony also shows, not that he thought that there was anything wrong in the effort of Mr. Bliss to blackmail him or of any one else to blackmail him, or anything wrong in his securing protection by contributing, but that it was wrong not to protect him from interference by government officials with his unlawful acts in view of the fact that he had contributed.

Failed to Get Protection.

Mr. Archbold never before complained, as far as I know, about any public man. His complaint now is that he made an investment in a campaign fund under the impression that the government would sell its protection, and that he failed to get the protection. Most certainly he did fail to get it; and I wish to repeat, inasmuch as Mr. Bliss is dead and cannot speak for himself, that I do not for one moment believe that Mr. Bliss gave anyone reason to believe that he was thus selling protection. As for my own conduct, the actions I took speak for themselves.

I never changed my attitude toward the Standard Oil company in any shape or way. It antagonized me before my election, when I was getting through the bureau of corporations bill, and I then promptly threw down the gauntlet to it, published its different telegrams to senators and members of congress, and forced the bill through in spite of it.

I never suggested to any governmental official to investigate it rather than any other trust. The bureau of corporations and the department of justice both investigated it on their own accounts, and I acted on their reports and recommendations precisely as I acted in all other cases. My letters and telegrams about returning the Standard Oil contributions speak for themselves, and no honest man can misunderstand them. My subsequent actions also speak for themselves, and speak for themselves in the same tone.

Never Asked Perkins' Help.

In concluding, I want to say a word about my connection with Mr. Perkins. I have known him about fourteen years. I have never in my life, directly or indirectly, asked him for a contribution, or asked him to assist me in any shape or way. He has always assisted me and backed me up of his own accord. My acquaintance with him began when I was governor.

I have seen a good deal of him since, because from the beginning I found that he sympathized with most of the views I hold, and he has grown to sympathize more and more as time went on.

Until after the statement of Mr. Penrose in the senate I never asked him if he had ever contributed to my campaign fund at any time, although I was morally certain that he had done so.

During the last fourteen years, as far as I remember, he has but twice spoken to me of any matters in which he was interested. The first time was at the very beginning of our acquaintance, when I was governor of New York. He then came to Albany and protested against my signing a certain bill for the limitation of the aggregate amount of insurance that an insurance company could assume, a bill which was being advocated by certain insurance companies and was opposed by the one of which he was an officer.

Protest Just; Events Proved It.

After investigation I came to the conclusion that his protest was just and refused to sanction the bill. Later a bill having a similar effect was enacted into law under the administration of Gov. Hughes, and worked so badly that before Gov. Hughes ceased to be governor a bill had to be passed to remove the unfortunate condition that the first law had created.

On the other occasion he came to me to ask that I consider the report of the bureau of corporations as well as that of attorney general before taking final action in the harvester trust matter. On both occasions he came to me simply as hundreds of other men of every description have come to me. I listened to him precisely as I listened to other men—as I listened to Mr. Archbold, for example; as I listened to Mr. Pierpont Morgan; as I listened to Mr. Harriman; as I listened to the labor men on behalf of Messrs. Haywood and Moyer; in short, as I listened to every man who came to me on a cause of any importance.

Favored Him Once with Big Task.

I have myself but once asked Mr. Perkins for any favor, and that was for a favor to the public, when I appointed him chairman of the Palisades park some twelve or thirteen years ago while I was governor of New York.

I appointed him to this chairmanship because I found that he was one of the rather limited number of men of large means who are anxious to do public service. He has spent an infinity of time and trouble about the park, and he has carried the preservation of the Palisades to a successful conclusion, doing a service for which not merely the people of New York but the people of the United States should be profoundly grateful.

In connection with this work of preservation of the Palisades he has himself subscribed heavily and has solicited and obtained from individuals contributions for that work for something like two million dollars, which is certainly a larger amount than any one man ever solicited or obtained for any campaign fund. In addition to this he has undoubtedly worked ten or twenty fold harder and given more time than he ever did in any campaign.

In addition to the statement already made by Senator Dixon, the provisional committee will speedily make public the statement of the moneys that were collected and spent in the primary campaign last spring. Since the National Progressive convention the New York committee, as Judge Hotchkiss informs me, has spent about $9,000 with which the entire state has been organized, and the expenses of the national convention at Chicago were some $17,000.

His Attitude on Contributions.

This brings me to the question of accepting contributions. It is no longer legal to accept contributions from corporations. Aside from this matter of corporations, my attitude as to contributions now is precisely what my attitude was in 1904, and will not be changed.

I do not draw the line against size and never shall. The conditions I impose are that the contributions shall be received without any kind of promise or obligation, expressed or implied, being accepted only on the announced principle that the man making it has no end to serve except to assist the cause he is championing; and, second, that the money shall be spent in honest fashion and only for legitimate expenses.

I have no sympathy with the proposals to limit contributions to $5,000, or $10,000, or any other sum. If the virtue of a party is so frail that it will weaken if the contribution is over $10,000, it will also weaken if it is under $10,000. If money is tendered which should not be received, then, whether the sum be large or small, it is equally bad to receive it.

It is morally as bad to solicit or accept $10 for improper reasons as $10,000. On the other hand, if a man who can afford it gives a large sum from worthy motives, and if this sum is properly spent, the transaction is entirely proper; just as much so in the case of a man who can only afford to give a small sum.

Proud of Public Spirited Rich.

To limit contributions to $10,000 will be no hardship to a reactionary cause, a cause championed by the enormous majority of the men who can each contribute in such a sum. But we who fight for the cause of justice and fair dealing, for the cause of the people as a whole, have only a few supporters among the very rich.

These few supporters are from the nature of the case idealists, men of the kind who when their interest is aroused give generously and without thought of personal return, to parks, or playgrounds, or museums, or seaside nurseries, or hospitals, or social settlement work, or to any one of the numerous similar causes. When their sympathies are aroused for a movement like ours these men are eager to contribute toward it with a like generosity and with no thought of personal reward.

I welcome their contributions when made in such a spirit; I am honored by their support and receive it as freely and gladly as it is given; and I am proud of the fact that there are at least a few men of wealth who possess the farsightedness and the generous understanding of the needs of the times which make them powerful champions of the cause of the American people.

Cites Funds of Every Kind.

As long as the expense of running primaries and elections is left to be borne by private individuals instead of by the government, and as long as there is no limit to the total fund which can be raised, then each contributor should be left free to contribute according to his ability, if his motive is proper and is properly understood. Ten thousand dollars would be a wholly improper contribution for most men, and a reasonable or even small contribution from certain other men, and any contribution if made or received in an improper spirit is itself improper.

During the last four weeks a number of contributions have been sent to me personally. Among them were $10 sent to me by a woman who is a bookkeeper, $5 from a workingman, an Italian by birth, who told me that they represented two days' wages; $25 from a deep sea fisherman, who wrote me it represented his profit on one trip, and that later he would send me the profit on another trip; $1 from an old veteran in a soldiers' home; $2.50 from a Scotch carpenter, who wrote me that he had not been long enough in this country to vote, but that he wished to help all he could in the Progressive movement; $10 from a brakeman, about $45 from a commercial traveler, who told me it represented 5 per cent on his collections for a certain period; $500 from the mother of a family which in this case, as I happened to know, meant using last fall's dresses again this fall; $1,000 from a business man in Chicago whom I did not personally know; $10 from a writer who had sold a poem on our movement for that amount, and, most touching of all, $10 from a mother whose 10 year old boy had just died, because the boy had always admired me and read about me.

Profoundly Grateful for Gifts.

These are only examples, among hundreds of others of the same kind. Now I very profoundly appreciate all of these gifts! I know that the men who give large sums will not mind my saying that it is some of these smaller gifts which have touched me most, and instead of feeling like refusing the big amounts given me by the few friends who can afford to give these big amounts I have felt much more like returning these little amounts, which I know mean so much of real self-denial to the struggling men and women who send them.

I shall make precisely the same return to all who contributed, and that return is to serve the whole people, by striving for social and industrial justice. As strength is given me, whether in or out of office, I shall do my best to help all our people by trying to convert into living realities the principles enunciated in the platform of the Progressive party and in my own speeches.

I shall make exactly the same return to the honest man who out of his abundance contributes much, and to the other honest man who out of his small means contributes the little that he can; and in each case the return will take the form, not of a special service to the man himself, but of service to the cause of all the people, by living up to the letter and spirit of every promise I have made and every promise that is contained in the platform on which I stand.

Contributors Are Idealists.

The men and women who, without hope of individual reward, contribute to our cause, whether money, effort, judgment, labor, or speech, according to their several abilities, are idealists, who feel that they are engaged in a great crusade; I honor the man of wealth whose fealty to an ideal makes him freely spend his wealth to aid the cause of justice no more and no less than I honor his brother who has no wealth and gives what he can in its place; my gratitude is as great to the one as to the other, and the only way I can or shall try to show my gratitude toward either is by the service I try to render to the cause in which they both believe.

We are anxious to have the help of the honest man of means; and we are no less anxious that this help shall be given in the open in the full light of day. It is the invisible empire of wealth to which we object, just as we object to the invisible rule of the boss and not to the open stewardship of the elected servant of the people, whom the people can hold accountable for that stewardship.

Openly for the Cause.

Any man of means who is with us is with us openly, and we recognize him openly; we recognize Mr. Perkins and Mr. Munsey precisely as we recognize Judge Ben Lindsey and Miss Jane Addams. We are deeply appreciative of the attitude of all four of them, and the only return any one of them wishes or will receive is our fidelity in carrying out the pledges to the whole people which we have publicly made. Mr. Perkins is not working in secret for a secret reward. His work is open, and he wishes no reward but the work itself. He is on the executive committee, just as Judge Ben Lindsey is on the executive committee.

During the primaries he contributed largely of his means and still more largely of his time and executive and organizing ability; he will continue to give in the same fashion both money and work until election day, and not a dollar of his money and not a minute of his time will be used save in straightforward and honest fashion.

Judge Ben Lindsey has no money to give. He has the power to set vividly before audiences the cause for which we are fighting and to carry conviction of his and our sincerity because of the life of service he has lived.

Each man is now rendering to the cause with all his soul the service which he is best fitted to render. I am profoundly grateful to both; I am profoundly sensible of the service which each renders; and each expects from me nothing whatever save that I will honorably and in good faith do my part in carrying out our covenant with the people of the United States.

Sincerely yours, THEODORE ROOSEVELT.

William J. Bryan Condemns Taft for Use of Veto; Says President Eclipses Royalty in that Prerogative.

BY WILLIAM J. BRYAN.

President Taft has used the veto power with a freedom that has seldom been known. The veto is in itself a mild reflection upon representative government—a relic of monarchical unwillingness to recognize the capacity of the people for self-government. Kings when they could no longer resist the demand of the people for a voice in their own government yielded grudgingly, and, yielding, sought to bolster up their declining power by reserving a veto.

This reserve power of veto, however, is used with decreasing frequency in monarchical countries. It is only on rare occasions that a king of the present day would dare to interpose a veto to anything that the people really desired.

Even the veto preserved to colonial governors over a subject people is more nominal than real, and is only employed on extraordinary occasions, and is ever the source of discontent.

System Which Permits Veto.

In the establishment of our government we went a step further and qualified the veto of the executive. It is not final nor conclusive; it merely delays action, compels reconsideration, and sometimes requires the concurrence of a larger percentage of the legislative body.

It usually requires two-thirds of both houses to override the executive veto—that is the rule in the federal government and in most of the states, although in some of the states a bare majority is sufficient.

Most of our presidents have recognized that the veto power is intended for exceptional cases only, and have used it sparingly and only when convinced that the measure vetoed violated some constitutional provision.

Defeated Will of Congress.

President Taft, however, has deemed it his duty to put his judgment against the judgment of congress wherever he and congress did not agree, and that, too, when the senate being Republican, no measure of a purely partisan nature could reach him.

To make the case against his vetoes even stronger it may be added that several of them have blocked legislation since it has become apparent that his administration is unsatisfactory to the whole of the Democratic party and to more than half of the Republican party.

One of his early vetoes was the one in which he used to delay Arizona's entrance into the sisterhood of states. The people of that territory had by an overwhelming majority indorsed a constitution, written by their representatives, containing a provision for the recall of officials, including judges. President Taft is much opposed to the recall of judges, so much so that he would not permit Arizona to come into the union with that provision in its constitution.

Refused People a Vote.

To meet his objection a bill was drawn requiring the people of Arizona to vote on this specific proposition, thus giving them the right to accept it or reject it on its merits. Every state in the union has the right to do this; it can frame its constitution to suit itself, and amend it as it likes, providing, of course, that its provisions do not violate the federal constitution.

Oregon had already adopted the same provision that Arizona had, and California has since adopted that provision. The Supreme court has, since Mr. Taft's veto was written, refused to consider objections to the initiative and referendum adopted in several states, thus confirming the right of the states to act independently on such subjects.

But the president, knowing that Arizona not only could restore the recall provision as soon as she became a state, but would do it, went to the extent of vetoing the bill that had passed the senate and the house by an almost unanimous vote, and forced the introduction of another bill requiring the elimination of the recall provision as a condition precedent to admission.

Overruled Will of Voters.

It is probably the first instance in which a president put his personal opinion upon an immaterial question—for his veto, while delaying, could not prevent the restoration of the recall provision—against the opinion of both houses and against the wishes of the people of a territory about to become a state.

The president also vetoed a bill abolishing the Commerce court—an act for which no reasonable excuse can be given. We have an interstate commerce commission and we have a Supreme court to which litigants appeal. It was thought worth while to establish a special court for cases growing out of interstate commerce, but the court, either because of its personnel or for some other reason, has proved a great disappointment, and congress reflects an overwhelming public sentiment in demanding its abolition. The president, however, sets his judgment against this demand, and the court must remain until its opponents can secure a two-thirds majority in both houses or until another executive enters the White House.

Tariff Vetoes Stir People.

The president also used the veto to prevent the establishment of a fixed term for persons in the civil service. While, as the head of the administration and the one in charge of the work done by the civil service force, he can present a stronger claim to a hearing in matters relating to government employés, still the representatives of the people in congress are the ones who must finally determine whether the official term of government employés should be definite or indefinite in duration, and the president might have trusted the people to correct the mistake through their representatives if a change in the tenure was found to be a mistake.

The president's tariff vetoes, however, will cause more widespread criticism than the others, because they affect immediately a large number and that effect can be more easily estimated in dollars.

He has seen fit to take the side of the taxeater against the taxpayer; he has laid forcible hands on congress and restrained it from rescuing the people from grevious and long borne burdens.

He began his campaign for the presidential nomination by proclaiming himself a tariff reformer. While adhering to the protective principle, he admitted the necessity for a revision of the tariff in the interest of consumers—using the word revision before it had been made farcical by the interpretation given to it by his friends and supporters.

In the campaign of 1908 his platform bodily demanded revision, and hedged the word about with other words that could not but convey the impression that the revision was to be downward. The party promised "unequivocally" to call a special session "immediately."

Charges Taft with Dodging.

Mr. Taft evidently knew of the insincerity back of the platform pledge, for he studiously avoided an interpretation of that pledge. When asked whether the revision was to be up or down he said that some of the schedules ought to be lowered and some raised, and when still further pressed for an answer he said that the revision would probably be downward.

When congress met the beneficiaries of the tariff proceeded to prepare a revision that disappointed all who had expected an honest effort to reduce the burdens upon the people and the president maintained a dignified silence while his party's representatives in congress betrayed the public.

Toward the close of the tariff debate and when it was too late to do any good he expressed an opinion upon a few items, but he did not live up to his opportunities and responsibilities. His repudiation by a majority of his party is due largely to his refusal to throw his influence upon the consumer's side of the tariff question.

He has resolved every doubt in favor of those who have converted government favor into a business asset and capitalized unjust tariff schedules.

But there is some consolation in the fact that the people also have a veto power and can by withholding their votes from the president, terminate his power to obstruct their will. That they will do it seems as certain as anything political can be.

[Copyright, 1912, by the Central Press Association.]

OIL MAN INSISTS HE GAVE $100,000

Hedges on $125,000 Statement When Told of Receipt, from Penrose.

EVADES REPLY ON BLISS.

Archbold, in England, Again Asserts That He Is Not a Liar.

[BY CABLE TO THE CHICAGO TRIBUNE.]

LONDON, Sept. 1.—John D. Archbold, who reached England last night on the liner Majestic, today reiterated many of the charges he has made in regard to campaign contributions.

When questioned last night at Southampton he stated emphatically that $125,000 was given solely for national purposes, but when told this morning that it was reported W. R. Hearst had Penrose's letter acknowledging the receipt of $25,000 written on the state committee paper and signed as chairman of the state committee, Archbold hedged, saying he had given it to Penrose for use in national purposes, but with special reference to the claims of Pennsylvania, it being understood that any balance remaining was to go to the national committee.

Refers to "Hearst's Thieves."

When asked if he recollected the Penrose letter referred to above, Archbold replied that he couldn't be expected to remember everything, and "Hearst's thieves" prevented him from refreshing his memory by reference to his correspondence. "I do know," he said, "that the national committee got our $100,000 and was glad to get it."

In reply to a question of how his contributions appeared in the Standard Oil books Archbold said they appeared as expenses.

"Have you any documentary evidence to prove what you say, such as receipts, letters, etc.?"

"That is for the committee to say."

"Do you mean you turned over your evidence to the committee?"

"Yes."

"Were you a voluntary witness?"

"I was asked to testify."

"Do you know Mr. Loeb denies the Republican national committee received money from the Standard Oil?"

"I'm Not a Liar," He Says.

"I stand by what I said. I am not a liar."

"Do you believe you could have bought Roosevelt if you had given $160,000 when Harriman had given $260,000 and could not buy him?"

"You will have to ask Roosevelt about that."

"Why could you not find the Bliss receipt when you could find the Flinn letter and cipher reply, producing both instantly?"

"You will have to wait till I get back to New York."

"How do you reconcile the statement that Bliss was the finest type of man you ever had known with the sworn statement that Bliss practically blackmailed you in Roosevelt's name?"

"I never said Bliss blackmailed me. He was a man of the finest character. He was not a liar, either."

Evades Direct Answer.

"Did the Standard Oil give money to any other senators?"

"You had better ask them."

"How did you know the money was to be used for Roosevelt?"

"I know it was given to the Republican national committee. I never saw a penny of it again."

When told that Hearst affirms Archbold only told part of the truth and of Hearst's threat to tell all, Archbold replied:

"That does not interest me. I repeat I stand by what I said."

Archbold says he expects to stay in England two weeks and then return to New York.

COLONEL COMES WEST TODAY

Campaign Trip Expected to Embarrass Men on the Fence.

WILL FORCE AN ALIGNMENT.

Starts at St. Louis and Is to Speak for Senator Dixon in Montana.

BY JOHN CALLAN O'LAUGHLIN.

Washington, D. C., Sept. 1.—[Special.]—Col. Theodore Roosevelt's western tour, which will be inaugurated tomorrow, promises to embarrass some candidates who have been clinging sedulously to the fence up to the present time. If they call upon the colonel or if they attend the meetings he will address they will be classed as Progressives. If they fail to go, they will be set down as anti-Roosevelt and pro-Taft.

It is therefore expected the colonel's trip will result in a clean alignment between the forces in the Republican party, which are for or against the Progressive candidate. Mr. Roosevelt will speak in St. Louis on Tuesday. Whether Gov. Hadley will greet him or remain in the state capital is a question confronting politicians.

Will Invade Cummins' Territory.

From St. Louis the colonel will invade Iowa, addressing meetings on Wednesday at Keokuk, Mount Lion, Eldon, Ottumwa, Oskaloosa and Des Moines. Senator Cummins lives in the last named city. He has announced that he is opposed to Mr. Taft. It would surprise no one here should he have a conference with the colonel, but it is expected he will declare he intends to fight for reform within the Republican party.

St. Paul, Minn., will be the next stop for the colonel. There are several candidates for congress in this neighborhood who are suspected by the Roosevelt voters of being at heart for Taft and by the Taft men of favoring Roosevelt. They may find it convenient to have an important business engagement elsewhere.

Gronna May Keep Distance.

Leaving St. Paul Thursday night, Col. Roosevelt will proceed to Fargo, N. D. Senator Gronna fought for La Follette in the primary campaign and will not stand for Roosevelt, and it is not expected he will be present.

From Fargo the colonel will hasten on to Jamestown, N. D., three hours away. He will speak only five minutes at this point, and hurry to Billings, Mont., which he will reach on Saturday. His stay at Billings will be brief, only ten minutes. His next stop will be Livingston, where he also will deliver a ten minute speech. Five minute addresses will be made at Bozeman and Logan.

At Helena he will stop for an hour and a half, and on Sunday will be at Missoula, the home of Senator Dixon, his campaign manager. Mr. Dixon is a candidate for reelection. The colonel will devote his attention largely to the senator's interests while in Montana.

He will enter Washington on Sept. 8, speaking first at Spokane and on the following day at Seattle and Tacoma. Senator Jones of Washington claims to be a Progressive, but the colonel probably will not so rank him in what he will say, especially in view of Jones' record in the senate on general matters of legislation, as well as the Lorimer case.

May Be of Aid to Borah.

The Oregon cities of Portland, La Grande, and Huntington will welcome the colonel, and then he will penetrate Idaho, speaking at Nampa, Boise, and Pocatello. Senator Borah of Idaho is a candidate for reelection. He has announced he will not speak for Mr. Taft, and probably will support the colonel, though he is running as a Republican and not as a Progressive.

Leaving Pocatello on Sept. 13 the colonel will run to Ogden, Utah, and then Reno, Nev. From Reno he will enter California, arriving at Sacramento on Sept. 14, San Francisco on the 15th, Santa Barbara and Los Angeles on the 16th, and Maricopa on the 17th.

Senator Works of California is not apt to participate in the greeting to the colonel. He was the father of the proposed amendment to the constitution forbidding any man to hold a presidential term more than once.

In Southwestern States.

The colonel will jump from California to Arizona, where he will stop at Phoenix and Ash Fork. In New Mexico he will speak at Albuquerque, Lamy, and Santa Fé.

The next state he will enter will be Colorado. He will address meetings at La Junta, Pueblo, Colorado Springs, and Denver all on the 19th. This will give him a chance to pay his respects once more to Senator Guggenheim and "Angel Archie" Stevenson of "Thou shalt not steal" fame.

The colonel's itinerary has not been completed from Denver.

1857—Over Half a Century—1912

The "humanity" of the Bauer Piano is often remarked by musicians.

It is alive, responsive, resourceful—seems to meet the musician half way and help to carry out his thought. This sensitiveness to human mood and touch marks the difference between the artistic and the commercial piano.

The Bauer is an artist's piano. It is made for musicians. That is one reason why it is the best piano for the layman. It also is lower priced than any other piano of its quality, because it is sold direct by the makers.

Julius Bauer & Company

305 S. Wabash Avenue

PIANOS AND PLAYER PIANOS

Bargains in Used Pianos Always on Hand

A CATALOG UPON REQUEST

...ortance, and I hope he ...il the letters dealing with this ... he has in his possession. If ...r anybody else has any letter ...ing with Standard Oil affairs, I ...hted to have it published; and ...an suggest any question as to ...ave ever written or received on ...d, will give me the approximate ... once try to look it up, and if I ...ll publish it.

...o Standard Telegrams.

...apers, at the time of the pas... bureau of corporations bill in ...03, contained full accounts of ...n of the telegrams of the Stand... ...le protesting against the bill. ...at that time, had rather heated ...ith a number of the upholders ...ard Oil people in this matter, ...rgotten the details of them. ... is that I got through the bill, ...argely the publication I gave to ...ams that enabled me thus to ...gh. This action, by the way, ...ighteen months before the al... ...tion between Mr. Bliss and Mr. ... that the Standard Oil people ... date of the conversation, have ...ely familiar with my attitude ...; there was never any change in ... before or after election. I ...ighted to answer in detail any ...my power to answer on this or ...atter.

...k on Bliss, Not Him.

...mphasize the fact that the testi... ...r. Archbold and Mr. Penrose in ...s an attack on Mr. Bliss, who is ... also unwittingly the severest ...ection on themselves; but it is ... any attack on me except in so ... assert that the dead man said ... of his request for money from

...believe that Mr. Bliss said this, ...han I believe their accusation ...liss deliberately tried to black... ...andard Oil into contributing. ... keep in mind that this is an ... Mr. Bliss and not on me. The ...line which are given above, and ... written, as soon as I heard of ... contribution, and the explicit ... I received through Mr. Cortelyou ...liss that no contributions from ...rd Oil company had been or ...eceived, show beyond possibility ... contradiction that if any such ... solicited or received it was ... explicit protest and that I was ...t my protest had been and would

...ver Asked Favor of Him.

...rd as to Mr. Bliss. Mr. Bliss was ... business man of stainless probity ...ty. He was treasurer of the na... ...blican campaign committee when ...ey ran for president, both times, ...ed in that position while I was ...

... wanted anything for himself in ... never took office except under ...cKinley and then with great re... ...d at great personal sacrifice, and ... soon as possible; he never asked ...vor of any kind, and all his public ... acts so far as I had knowledge ...ere on the highest plane of just ...ble dealing.

...ment of Mr. Archbold's I have no ...e. He testifies to "the expression ...elief on his [Mr. Bliss'] part from ...new and what he was told that ...elt would conservatively and fair... ...t the party pledges and would be ... treatment of the business inter... ... that his politics would conserve ...fare of the country and the people ...."

...Attitude to Be Continued.

...what I had then said in public and ... again and again; it is an exact ... of what I had already done, what ...to do thereafter, and what I actu... ...hereafter; it is the same statement ... now continuously making; and I ... up to it in the future exactly as I ... up to it in the past.

... a further statement of Mr. Arch... ...ut Mr. Bliss that may well be in ...rate. He testifies that when he ...r. Bliss, after the bureau of cor... ...began to investigate the Standard ...rotested about it, Mr. Bliss said, "I ...nfluence at all with Mr. Roosevelt ...d I cannot help you in the matter ...

...Mr. Bliss nor any one else possessed ...nce with me as regards stopping ...tigation or any action whatever ...er full consideration, the proper ...ntal officers deemed it right to take ... any trusts.

...ver Talked of Oil to Him.

... matter of fact no one ever asked ... such action because of any con... given, or any favor of any kind ... by any one, whether during the ... or at any other time. All I was ...d to do in any given case was to

...tinued on following page.)

...Larson's ...orn-Cure Shoes

...ves Corns, Callouses and Bunions for All Time.

...rns, Callouses and Bunions ...caused from wearing ill-... shoes.

...oes made over stock lasts ... sold in the ready-to-wear ... stores are all made from ...measurements of some ...el's feet, while Larson's ...-Cure Shoes are

TAFT TEXT BOOK AVOIDS COLONEL

Republican Campaign Document Also Fails to Refer to the Progressive Party.

ONE CHAPTER ON WILSON.

Gives Analysis of Democrat's Career; Fifty Pages Are Devoted to the Tariff.

There is not a word about Theodore Roosevelt in the Republican campaign text book, a copy of which was received at the Taft Chicago headquarters yesterday. Nor is there any reference to the Progressive party in the 400 closely printed pages.

Space is devoted to a critical analysis of Woodrow Wilson's career, the rest of the pages containing laudatory references to the Taft administration and statistical and historical statements.

The first fifty pages are given to an exhaustive discussion of the tariff question, thus confirming Chairman Charles D. Hilles' announcement that the tariff will be made the paramount issue of the Republican fight.

Assails Democratic Party.

The free trade attitude of the Democratic party is emphasized and the distress which the country has suffered under Democratic rule in the White House is shown by the record. The inconsistencies and dangers of free trade are contrasted with the industrial independence, commercial progress, and improvement of the condition of the workingman under the Republican policy of protection.

The emphatic assertion is made that the Republican party is not responsible for the increase in the cost of living. Extracts are given from consular reports to prove the entire world is struggling with the problem of higher prices.

According to the text book, the increase in the supply of gold is the primal cause of the increased cost of living. The gain of population upon food supplies also is shown by figures. Considerable space is devoted to demonstrating the prosperity of farmers, manufacturers, in fact all classes of citizens under Republican rule, including President Taft's administration.

Points to Stand on Labor.

Labor is given a large share of space in the book. The record of legislation enacted for the benefit of the working classes is covered in detail. Comparisons are made of wage scales here and abroad and President Taft's relation to union labor is discussed at length, and a presentation is made of his public actions helpful to organized labor.

Under the tile, "The Afro-American Citizen," the book discusses the relation of the Republican party and especially of President Taft to the negro. The statement is made that on July 1 last, there were more negroes in the service of the United States under the Taft administration than ever before in the history of the country.

Regulation of corporations, the economy and efficiency commission, the civil service, merchant marine, the president's vetoes of tariff bills, the conservation of natural resources, the achievements of President Taft's administration, the judicial recall and many other subjects are treated at length.

Chapter on Wilson.

The chapter on Woodrow Wilson calls attention to his long service in universities and his lack of experience with public affairs. There also is a reprint of his utterances, including his condemnation of immigrants from southern Europe, his praise of the Chinese laborer, his denunciation of pensions for old soldiers and the famous Joline letter, in which he condemned Bryan's principles and expressed the hope that Bryan would be knocked into a cocked hat.

Credit is taken for the passage of the campaign publicity bill and records are given to show the measure became a law because of Republican votes. The platforms of the Republican and Democratic parties on the subject are quoted to show the Republican party stands for genuine publicity of campaign funds.

ARTHUR D. WHEELER BURIED.

Services Held at Lake Forest and Kenosha—Special Train Carries Friends to Grave.

Funeral services for the late Arthur D. Wheeler were held yesterday at the Lake Forest Presbyterian church, Dr. John Timothy Stone, pastor of the Fourth Presbyterian church of Chicago, officiating. Additional services were held later at Kenosha, Wis., where the interment took place. The services at the grave were conducted by Dr. G. K. McClure, president of the McCormick Theological seminary.

A special train carried friends of Mr. Wheeler, as well as delegations from the Chicago Bar association and the Chamber of Commerce, to Lake Forest, and later to Kenosha.

The honorary pallbearers were Dr. A. C. Haven, Theodore Jessup, L. M. Thiers, Byron L. Smith, A. C. Bartlett, C. E. Mosley, L. G. Richardson, Enos M. Barton, John V. Farwell, W. E. Clow, H. H. Forsyth, H. A. Rumsey, George Fisher, Leverett Thompson, and D. F. McPherson. The active pallbearers were George Findlay, Joseph Anderson, John Kemp, John Griffith, Edward Neeve, and Frank B. Warren.

READY TO START SENATE FIGHT

Reed of Missouri to Outline Democratic Plans Here Tomorrow.

MAINE TO BE THE FIRST.

Chicago Manager Points to States Where Success Is Expected.

United States Senator James A. Reed of Missouri will inaugurate from the Chicago headquarters tomorrow the Democratic campaign to overthrow the Republican majority in the senate this fall. The first contest will be in Maine on Sept. 9. If a Democratic legislature is reelected there Obadiah Gardner's return to the senate will be practically assured.

"With Gardner's election a certainty, we will need to win only five Republican legislatures to control the next senate," said Frank Lord, Democratic publicity manager, yesterday. "If we should lose Maine, then we will have to win seven other states.

"Most of the Democratic senators whose terms expire on March 4 come from the south or other rock ribbed Democratic states. We believe that a Democrat will be elected to succeed Senator Joseph M. Dixon, the Roosevelt campaign manager, in Montana. The legislature there is now Democratic, and the signs of the times point to Democratic gains rather than losses.

Expect to Win in Nebraska.

"In Nebraska the chances favor the election of former Gov. Shallenberger as the successor of Senator Norris Brown, the Republican incumbent, who is seeking reelection.

"There is a vacancy from Nevada, caused by the death of Senator Nixon. Key Pittman, who was defeated by the Nixon money barrel by a narrow margin at the last election, is the Democrat who should be elected out there. Two senators are to be chosen from Colorado, one to fill a vacancy caused by Senator Hughes' death and the other to replace Senator Guggenheim. We figure on electing two Democrats in the Mountain state.

"In Oregon, where Senator Jonathan Bourne retires, we also have an excellent chance to win, while there is little doubt the Republican senator from that state, who was appointed by a Republican governor, will be succeeded by a Democrat."

McAdoo to Aid Campaign.

Word has reached the Chicago headquarters that National Chairman William R. McCombs, who recently experienced a nervous breakdown, may not be able to take command of the campaign until the race has been nearly run. In the meantime, his duties are being shared by William G. McAdoo, the New York subway builder, and Thomas J. Pense, a Washington newspaper man.

A bureau to line up the foreign vote is to be established in Chicago by the Democrats this week. Elmore Hurst of Illinois may be placed in charge of this work.

SUFFRAGETS WORK AT CHURCH.

Many Thousand Signatures Said to Have Been Secured to "Votes for Women" Petition.

The Illinois Equal Rights association had workers at all the churches in Chicago yesterday gathering signatures to their suffrage petition.

Many thousand signatures are said to have been secured. Besides this there were workers in the parks and other places where citizens were likely to be found on a hot day.

The time for taking signatures ends tomorrow at noon. All petitions must be filed at the headquarters of the association in the Fine Arts building by that time.

OBITUARY.

THOMAS PIPER, a resident of Chicago for sixty years, died yesterday at his residence, 3521 South Hermitage avenue. He was 77 years old. For many years he was a pilot on the Mississippi and Illinois rivers, and later came to Chicago, where he organized the Piper Ice company, of which he was president up to the time of his retirement, several years ago. He is survived by a widow, Mrs. Alice Piper, and six sons and daughters, Dr. C. W. Piper, Seth S. Piper, and Mrs. Anthony Reed of Chicago; Mrs. C. G. Gibson, Sioux City, Ia., Dr. E. D. Piper, Jerome, Idaho, and Ellsworth E. Piper, Palacios, Tex.

MISS EMMA A. PECK, matron of the Chicago Foundlings' home for thirty-nine years, died suddenly on Aug. 29, in Monterey, Cal. Miss Peck was born in Bradford county, Va., in 1847, and she came to Chicago thirty-seven years ago from the missionary training school of New York to become matron of the foundlings' home. She has been foster mother to thousands of children, and it is asserted she often stayed up for several nights in succession caring for the little ones in the orphanage. She had been in ill health for several months prior to her death. Funeral arrangements have not been announced.

FERDINAND J. STAHL died yesterday at his residence, 3804 Prairie avenue. He was 65 years old. He is survived by a widow and four children. The funeral services will be held at 3 o'clock this afternoon under the auspices of Abraham Lincoln post No. 91, G. A. R., at Schneider's chapel, 6110 Cottage Grove avenue. The burial will be at Oakwoods.

JOE H. EASTBURN, senior member of the firm of Eastburn, Gosch & Co., died yesterday at his residence, 7412 Michigan avenue. He was 75 years old. The funeral services will be tomorrow at 2 p. m., from his late residence, by automobile to Greenwood.

SAMUEL COLERIDGE-TAYLOR, the music composer, died in London yesterday. He was born in 1875.

NEW PARTY MEN STOP WARD WAR

Settlement of County Chairmanship Averts Bass-McCormick Clash in 21st.

WOMEN AT BIG MEETING.

Suffragists Will Seek Same Rights as Men at Progressive Gathering Tonight.

The possibility of a clash between rival Progressive forces for control of the Twenty-first ward organization apparently was dissipated yesterday when Medill McCormick announced he never had any intention of engaging in a contest with John F. Bass for ward leadership.

The satisfactory settlement of the county chairmanship muddle is said to have ended the warfare. Mr. Bass has announced he will not be a candidate for county chairman, who will be chosen by the ward committeemen to be elected in their respective bailiwicks.

Women to Attend Meeting.

Although there is little likelihood of a factional row at the Twenty-first ward mass-meeting tonight at North Side Turner hall, North Clark street and Chicago avenue, the part suffragists may play in the proceedings adds interest to the gathering.

Invitations have been sent to the women to attend and the suffragist leaders in the Progressive party are planning to make an issue of the question as to whether they are to have the same rights as the men in the forming of the ward organization. The meeting will be called on to decide whether the women may vote in the party councils, even though the state law denies them the right of franchise.

Mr. Bass, who will be temporary chairman, favors giving the women all the privileges enjoyed by the men in the organiation. Virginia Brooks of West Hammond, Ind., will be one of the speakers. State Senator Walter Clyde Jones also is on the program for an address.

Norwegians for Roosevelt.

Chicago Norwegians, with few exceptions, will support both the national and state Progressive tickets, according to Olaf Ray, who took a poll at the annual Norwegian Old People's home picnic on Saturday at Norwood Park.

"I did not find one man for Taft or Deneen," he said, "and only one—and he is a Democratic officeholder—who intended to support Wilson and Dunne. The women all are for Roosevelt. You know the women have the right of suffrage in Norway, and I was nearly mobbed by the moosettes among the Norwegians now residents of Chicago when I started to distribute Bull Moose pins.

"I passed out 150 Bull Moose pins to as many male voters, and every one was worn during the day. I never witnessed such political unanimity among our people here in thirty years."

Leaders of the Progressive party were petitioned yesterday by colored members of the party to appoint Beauregard F. Moseley as director of the campaign for colored votes in the west. Moseley is one of the Progressive nominees for elector at large for Illinois. Resolutions were adopted at a meeting at 6221 South Halsted street.

Col. Ruffin on Negro Issue.

Col. R. D. Ruffin, president of the Frederick Douglass National league, spoke on the nation's duty to the negro before the Bethel Literary association last night. He said that on the negro himself depended whether the race was to be fully recognized as a part of the nation.

Col. Ruffin addressed a letter to State Chairman Dewey of the Progressive party, in which he inquired as to whether the negro was to be recognized as an American citizen in the coming presidential election by the Progressive party. He asked for an interview today.

OHIO REPUBLICANS FOR TAFT.

Eight State Candidates, Thought to Be Wavering, Agree to Support National Ticket.

Columbus, O., Sept. 1.—Eight candidates on the Republican state ticket early this morning signed a statement, agreeing to faithfully spport the Republican ticket. This action was taken after a meeting with State Chairman Daugherty and members of the state executive committee lasting nearly six hours. Following the meeting Chairman Daugherty announced that the action of the candidates, some of whom it was thought were wavering to the Progressives, was satisfactory to the organization.

TAFT ON A LONG MOTOR RIDE.

Goes from Beverly to Rye Beach, N. H., Returning to Summer Home in Time for Dinner.

Beverly, Mass., Sept. 1.—President Taft today took a long motor ride with Mrs. Taft and Maj. T. L. Rhoads, his personal aide. He rode from Beverly to Rye Beach, N. H., to take luncheon with Judge H. C. Hollister of Cincinnati, and returned to Beverly tonight in time for dinner. The president and Mrs. Taft attended church here this morning. The president sent a message of condolence to the widow of former Republican National Committeeman Solomon Luna of New Mexico.

REVELL & CO.

$100,000.00 Oriental Rug Sale

In our September sale we will give our customers the greatest bargains in Oriental Rugs ever offered. THE REASON for this remarkable sale is that we have purchased

THE ENTIRE WHOLESALE STOCK OF ORIENTAL RUGS

Of Amin N. Khouri & Company

Of No. 6 East 18th St., New York

And the closed out wholesale collection of the

Famous Hadji Baba & Bros.

Of Broadway and 19th St., New York

This great Persian firm have just closed out their entire business and returned to Asia, and we secured first selections and the best bargains for our customers.

All Will Be Closed Out at 50c and 60c on the $1

All of the following famous weaves are strongly represented: Large Mesheds, large Kermanshahs, large Serapis, large Tabriz, large Gorovans, large Mahals, large Ispahans, large Savalans, large Muskabads, large Ferahans, large Sarabands, large Kurdistans, long Hall Strips, etc.

The Hadji Baba Building, Broadway.

An opportunity to buy Oriental Rugs at a little more than the cost of domestics.

Two, carloads now ready, and we will place more lots on sale daily as fast as we can mark them.

Actual values not considered. Every piece is marked regardless of original importation cost, as we intend to make a quick sale of the entire collection.

A FEW OF THE BARGAINS:

$30.00 Antique Persians and Guendje Rugs,
"Your Choice" **16.75**

A quaint lot of Antique and Modern pieces from 3 to 4 feet wide and from 5 to 7 feet long.

$25.00 Antique Persians and Guendje Rugs,
"Your Choice" **10.75**

A quaint lot of Antique pieces from 3 to 4 feet wide and from 5 to 7 feet long.

$90.00 to $100.00 Large Khiva Rugs,
"Your Choice" **57.50**

One of the most durable of Orientals and just the rug for constant use. All room sizes.

Persian Carpets,
85.00 95.00 125.00
Values from $125.00 to $200.00.

Sizes range 8 to 10 feet wide and from 10 to 12 feet long; in all colors.

$25.00 Rare Silky Baluchistan Rugs,
"Your Choice" **11.75**

175 pieces to choose from. They are all in the dark, rich silky effects, average size 3x5 feet. Regular value up to $25.00.

$45.00 Persian Antique Mossouls
"Your Choice" **19.75**

5, 6, 7, 8 and 9 feet long; 3 to 4 feet 6 inches wide. They are all very rich and quaint, suitable for parlors, halls, bedrooms, sitting rooms, etc. Every piece is rich in Oriental colorings and peculiar designs that delight lovers of Asia's productions.

$50.00 Antique Mossoul and Kazak Rugs,
"Your Choice" **24.75**

In the rich old reds, silky blues and greens, dulled, mellowed, softened, harmonized by a half century's wear. Also a number of strong, heavy, bright pieces. Sizes range from 3.6 to 4.6 feet wide and from 6 to 9 feet long.

$25.00 to $30.00 Shirvan Rugs,
"Your Choice" **16.25**

Complete range of patterns and many are in the soft old colors; sizes about 3.9x5 feet.

$65.00 to $75.00 Antique Persian Cabistan and Kazak Square Rugs,
"Your Choice" **42.50**

A wonderful assortment of elegant strong pieces, fine close weaves and quaint, glossy effects. Average size from 4 to 5 feet wide and 5 to 10 feet long.

Also $75,000.00 Worth of Large Persian and Turkish Carpets in This Sale.

Wabash Av. **Alexander H. Revell & Co.** *Adams St.*

$38.00

Colonist one-way tickets from Chicago to

San Francisco, Cal.	Seattle, Wash.
Sacramento, Cal.	Tacoma, Wash.
Los Angeles, Cal.	Vancouver, B. C.
San Diego, Cal.	Victoria, B. C.
Portland, Ore.	*and other Pacific Coast Points*
$33 to Helena, Mont.	Nampa, Idaho
Butte, Mont.	Salt Lake City, Utah
Missoula, Mont.	Ogden, Utah
Kalispell, Mont.	Grand Junction, Col.
Pocatello, Idaho	Etc.

September 25 to October 10

Corresponding fares to other points in same territory.
Unexcelled train service. Choice of scenic routes.
Favorable stop-over privileges.

Full particulars at ticket offices

THE NORTH WESTERN LINE

Chicago and North Western Railway

148 S. Clark St. (Tel. Randolph 4221, Automatic 53-251) and Passenger Terminal (Bureau of Information, Tel. Main 965 and 966, Automatic 34-670).

FC3854

CARSON PIRIE SCOTT & CO

September Sales of Home Furnishings

TODAY AND CONTINUING THROUGHOUT THIS MONTH

Reliable merchandise in great quantities at remarkably low prices. All sections conveniently grouped.

Every Oriental Rug Reduced

This sale, offering the advantages of a large new stock at greatly reduced prices, marks the opening of the fall season.

The arrival of the Oriental purchases of our own representative makes a stock now equal to any demands that may be made upon it. A wonderful collection of Oriental rugs especially low priced for the September Sale.

Mosul Rugs

90 Mosul rugs, average 3x6 ft., at, each . . . $15.00
58 Mosul rugs, average 4x6 ft., at, each . . . $21.50
170 Mosul rugs, average 4½x6½ ft., at, each, $25.00
200 Mosul rugs, average 4½x7½ ft., at, each, $45.00
Hamadan Persian mats, avg. 2x3, ea., $4.75

200 Karadja Rugs

Hall strips, 2 to 3 ft.x8 to 9 ft., at, each . . . $20.00
Hall strips, 3 ft.x9 to 10 ft., at, each $27.50
Hall strips, 3 ft.x11 to 12 ft., at, each $35.00
Hall strips, 3 ft.x12 to 14 ft., at, each $45.00
Karbaugh rugs, finely woven, each, $5.75

Beloochistan rugs—four special lots for the September Sale. *Seventh floor.*

Lot 1—75 rugs, average 2½x3½ ft., each $15
Lot 2—50 rugs. Splendid piec's, each $17.50
Lot 3—100 rugs, average size 3x5 ft., ea. $18.75
Lot 4—80 choice large rugs. Extra heavy, each . . . $20

Kazak rugs—heavy in weave. Average size 5x8 feet, at, each, $45.00 to $55.00.

Household and Kitchen Wares

Many economies may be effected now by taking advantage of the special low prices of our annual September Sale.

Special Sale of Enamelware at About Half Price

This enamelware is made of sheet steel with a beautifully mottled gray outer surface and is unsurpassed for strength and durability. This assortment (thousands of pieces) includes Berlin kettles, preserving kettles, pudding pans, dish pans, oblong stove pans, coffee pots and many other pieces, arranged on special tables at about half price, each,

SIXTH FLOOR. **25c** **35c** **50c** *SOUTH ROOM*

Waste paper baskets—a special importation for this sale. Exceptionally well made of heavy braided straws. Several shapes and colors. Priced very special at, each. . . . 50c

Wash boilers—the well known Kreamer's block tin with extra heavy copper bottoms (No. 8, full size), priced, special, at, each, $1.75

Cooking sets—rich brown glazed earthenware, consisting of one round covered casserole with handles, six custard cups, one pudding dish and one nappie, the set, special, at $1.25

Sale of Metal Beds and Bedding

September is a great bed and bedding month in this store, as we have demonstrated in former years. This season finds us better equipped than ever before to supply our customers with the very best values.

At $9.75 a 2-inch straight post bed with 6 ⅞-inch fillers. Neatly trimmed. In satin or bright finish.

At $19.50 a 2½-inch straight post bed with five 1-inch fillers, 1¼-inch square top rod. The new lacquer.

At $40.00 handsomely finished bed, straight 3-inch round posts, five 2-inch fillers, 2x2½ in. square top.

$2.35—Full size 72x84 comfortable, in new patterns in best silkoline, filled with white cotton.

$5.00—Comfortable, 72x84 size. Best white cotton filled, covers of silk & cotton dimity; silk border.

$4.35—This special blanket comes in white, plain gray and neat plaids with colored borders; 75% wool and in 68x80 size.

$7.50—An extra heavy weight blanket, 80% wool, 72x84 size. White only with pink, blue and yellow border, ribbon bound.

$10.00—Strictly all wool blanket, 72x84. White or gray with neat pink or blue borders, ribbon binding. Exceptionally good value.

$10.00—A special value in felt mattresses. Made of choice cotton felt, 50 pounds and full size. Imperial edge, closely tufted, best ticking. Small sizes priced accordingly. *Seventh floor, south room.*

Curtains, Draperies, Portieres, Etc.

Our lines of lace curtains, curtain materials, draperies, portieres and couch covers have been selected from the best obtainable—by far the most complete showing we have ever made. Quality and style considered, the pricing is notably moderate.

500 Pairs of Curtains at a Saving of One-Third

An importer's entire season's accumulation—mostly in two or three pair lots (a few four and five pairs). In some instances one curtain has been used as a show room sample.

At a pr., $3 Irish point, novelty and Brussels curtains.

At a pr., $4 Irish point, Brussels and lacet Arabian curtains. *Sixth floor, north room.*

$6 Irish point, Brussels, Duchess, Marie Antoinette and lacet Arabian curtains.

$7.50 Duchess, lacet Arabian and Marie Antoinette curtains.

$10 Duchess, lacet Arabian and Marie Antoinette are shown in exquisite patterns.

Rich silk Venetian tapestry portieres specially low priced at, pair, $13.50

A special assortment of couch covers, mostly in Oriental rug patterns, at, each, $5.00

Dinnerware and Glassware

An unusually large assortment of open stock dinnerware affords a wide range for selection during this September sale.

125 patterns from which a selection may be made of a part or complete set at a reduction (varying on different sets) of from 10 to 33⅓ per cent. Special features are:

French china—100 piece dinner set, at. $16.50

French china—113 piece dinner set, at. $18.50

French china—110 piece dinner set, at. $35.00

Discontinued patterns at savings of 33⅓ to 50 per cent. A very decisive reduction. *5th fl., north room.*

Table stemware lines at 20 per cent reductions. An opportunity to replenish and add to patterns.

Special prices prevail on cut glass—new lines offered at lower prices than usual.

September Sale of Bed Spreads

These items are indicative of the low September prices.

Hemmed Bed Spreads—Full size, in honeycomb weave, Marseilles designs . . $1.50 and $2.50

Full size fringed satin finish Marseilles bed spreads, $2.50, $3, $3.50 & (*2nd floor, north room*) $4

Bed Sets—Full size scalloped edge, with bolster cover to match—the set, $4.50, $5 and $6

Hemmed satin finish bed spreads, $2, $2.50, $3 and $3.50 | Imported bed sets, $9.50, $10.50 and $12.50

REAL "REST DAY" FOR THE TOILERS

Organized Labor Abandons Usual Parade and No Large Picnics Are Scheduled.

BANKS AND OFFICES SHUT

Chicago Ministers Take "Union" as Theme and Give Workingman Advice.

Labor day is to be one of "rest" today. There will be no arduous parades, no large picnics. Union officials decided this year there was much more inspiration and satisfaction in "taking it easy" with one's family.

The promotion of the annual parade and picnics is left to the Chicago Federation of Labor. It was announced some time ago by Secretary Edward N. Nockels that today will be devoted to tranquil ease.

Parade Called Off.

"There may be a few small meetings by locals," said the secretary. "I have heard of none. With Labor day following Sunday the workingman has two days for leisure—to stay at home or take a little trip with the family. Walking in a parade is the hardest sort of work. We felt every union man would be better pleased if he didn't have this obligatory task for a holiday. So the parade and picnics were called off."

Banks, county, city, and federal offices will be closed as usual. Four deliveries of mail will be made to business districts in the morning, but none in the afternoon; one in the morning to residence districts. All departments will remain open until noon except the postal savings bank, which will be closed all day.

The playgrounds division of the south park commission has arranged an interesting picnic at Bessemer park, East Eighty-ninth street and South Chicago avenue. An athletic meet and water carnival has been set for the afternoon, with music and speaking for the evening entertainment.

At the Riverside camp grounds the Bible Rescue mission again will be hosts of the city's "homeless men" at a free for all picnic.

Pulpit Talks on Labor.

Many ministers in Chicago pulpits took Labor day as a theme in sermons yesterday. The "socialistic tendency" was mentioned by the Rev. W. H. Carwardine, pastor of the Windsor Park M. E. church.

"Labor day brings us face to face with problems of vital interest to the nation," he said. "The thoroughly organized condition of labor is its real source of power. All it has gained has come as a source of proper organization. Here also lies its danger. Its power has produced corruption, graft, and bad leadership.

"In a war between two rival labor organizations a beautiful house just completed is set on fire, and in another senseless feud a man is killed. It is this that destroys the respect of citizens in the cause of organized labor.

"Socialism reduced to a working hypothesis never will prevail, because of the innate individuality of the human species. But the socialistic tendency so widely indorsed by the wage-earner is a good yeast working in the social mass toward the elimination of some bad elements in the labor problem."

A cooperative plan of distribution of profits was advocated in a sermon entitled "The Workingman's Pay," by the Rev. Johnston Meyers, pastor of the Immanuel Baptist church. He said in part:

"The necessities and comforts of life are the gifts of God. No one has a right to claim a larger share for himself than others. No one has a right to hinder others from obtaining these gifts.

"There is only one proper basis for the distribution of the rewards of labor. This is the cooperative plan, by which the man should receive not alone his living wage, but also his fair proportion of the profits. This would increase the income of the laborer and also be an inspiration to work harder for the good of his employer.

"A few large business interests have adopted this plan, and it has been successful. If it has been a good year in the business, all rejoice over it, and if it has been a poor one, then all bear it as a part of their burden."

"World Tired of War."

The Rev. Duncan C. Milner, who has been temporarily filling the pulpit of the Ravenswood Presbyterian church, preached on "Labor."

"The world is tired of war," he said. "The conflict between capital and labor is war. And yet there can be no peace except on the basis of justice. The fact is, and it is becoming clearer, labor must have a larger share of production.

"The commandment, 'thou shalt not steal,' is applicable to those who refuse to give their employes a fair share of the results of their labor. The commandment, 'thou shalt not kill,' is applicable to those who refuse to furnish safety appliances to protect the lives of their employes or who refuse to provide surroundings in which human beings can work without injury to their health."

PLAYS ON STREET CAR TRACKS; LOSES A LEG UNDER WHEELS.

Boy of Three Years Darts in Front of Electric Vehicle and Motorman Is Unable to Stop in Time.

Martin Wirtz, who is 3 years old, lost his left leg yesterday in front of his home, 1489 Clybourn avenue, when he ran in front of a Clybourn avenue street car. Peter Schockwaller, the motorman, threw on the emergency brake, but was unable to stop the car in time.

An unidentified man, struck by a Fullerton avenue car on Saturday night at West Fullerton and North Oakley avenues, died in St. Elizabeth's hospital yesterday.

A Knights of Columbus button and a snuff box marked "Herman Groya, 2435 Perry street," were found on the body.

PICNIC FOR WINDSOR PARK.

Business Men's Association at South Shore Suburb Plans Labor Celebration at Cheltenham.

The Business Men's association of Windsor Park and Cheltenham will celebrate Labor day at Rasch's grove, Seventy-ninth street and Bond avenue. A parade in the morning will open the celebration, and in the afternoon speeches will be made by Charles Ringer, Prof. Norton MacCormac, Ald. Cross, and Ald. Emerson. Games, moving pictures, dancing, and sports of all kinds will make up the program.

CHICAGO CLERK TAKES ACID.

Thomas Day Commits Suicide at Greenview, Ill., Because Wife Would Not Return Here with Him.

Bloomington, Ill., Sept. 1.—[Special.]—Thomas Day, a clerk of 2568 Emerald avenue, Chicago, killed himself with poison at Greenview today. He was despondent because his wife declined to return to Chicago with him.

KITCHEN TEMPERAMENT NEED

"Take Interest in Preparing Meals Like Playing Piano."

MARTHA AN IDEAL COOK.

Dr. Bruner Says Poorly Kept House Leads to Divorce.

More "kitchen temperament" if not less musical temperament in wives is advocated by the Rev. Frank C. Bruner of Ogden Park Methodist church. In a sermon on "Trouble in the Kitchen" yesterday the minister said:

"As much interest ought to be put forth in preparing a meal as in playing a piece on the piano.

"A loaf of bread well baked, the fowl well roasted, and the table properly set is as necessary as any other household duty.

One Cause of Divorce.

"A poorly kept kitchen has created more than one divorce, starting many quarreling matches."

He cited Martha, sister of Mary, mother of Jesus, as the ideal "heroine of the kitchen."

"To keep patient in the kitchen when the fire is inclined to go out, things burn, and the groceries on their way home, a long way round, is to be wondered at," he said. "When the kitchen work goes wrong, why not commit the case to the Most High for regulation?

Marthas Make Better Wine.

"When it comes to a full consideration of choosing an all around wife, we are inclined to think Martha would excel her sister Mary, who was forever sitting with a book in her hand or listening to some one talk.

"Martha, with all her trouble, did her best to have something for the family to eat.

"Out of the kitchen have come the greatest of forces in regulations of character from the far off time that Sarah made cakes to feed the angels down to the most modern kitchen. Whatever may be the temperament of the kitchen it will crop out in the quality of the meal. Martha was wise in asking the Lord to take part in the domestic trial."

BOYS SAVED ON BURNING YAWL FAIL TO REVEAL IDENTITY.

Basket of Provisions in Boat Supports Their Story They Were on Way to Calumet River to Camp Out.

The police have not determined the identity of the three boys rescued on Saturday night from a burning auxiliary yawl in the lake about a mile off Thirty-ninth street.

For a time the investigation was conducted on the theory that the burned craft was the property of Thomas F. Long, 3107 Archer avenue. His boat was stolen from its moorings under the Archer avenue bridge about the time of the accident. Capt. Edward J. Hayes in charge of the police motor boat detail dispelled this notion.

The burned boat contained a basket of provisions, and there is no reason to disbelieve the story of the occupants that they were on their way to the Calumet river to camp out yesterday and today. The charred hull now is at the Jackson park life saving station, where it was towed by Capt. Henry Sinnegen, in charge of the station, and Charles Tearney of the launch Kid. Both these men saw the flames caused by one of the boat's occupants dropping a lighted match on the gasoline soaked floor, and went to the rescue.

The fire started in the bow of the boat, and the occupants were clinging to the stern and scooping water on the flames with their hands when aid arrived. Two of the boys viewed the derelict during the day and told Capt. Sinnegen they would come after the engine today, and set the balance of the outfit afloat. They refused to give their names.

SEEKS HER RUNAWAY SON.

Mrs. Mabel Sterling Says Arthur Whistler Disappeared After Drawing His Wages.

Arthur H. Whistler, 3823 Elmwood avenue, has run away again. He is 16 years old, the son of Mrs. Mabel Sterling, and a ward of the Juvenile court. He has been running away periodically ever since he was 7 years old. On Saturday he told his employer at an office of the Frisco railway, 7720 Wallace street, that his mother was ill and he wanted as much pay as was coming to him. He got the money. Yesterday his mother decided it was time to begin looking for him.

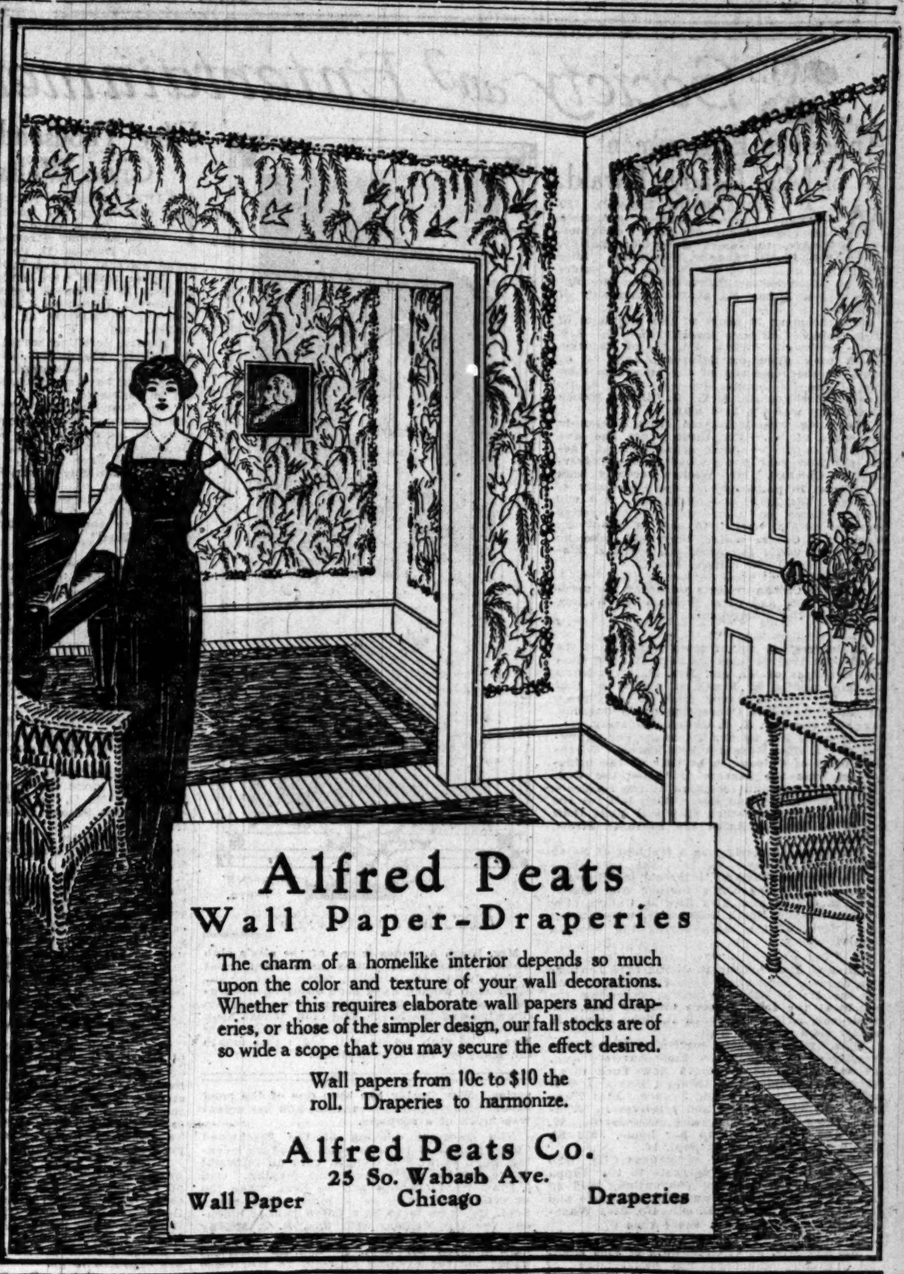

Alfred Peats
Wall Paper-Draperies

The charm of a homelike interior depends so much upon the color and texture of your wall decorations. Whether this requires elaborate wall papers and draperies, or those of the simpler design, our fall stocks are of so wide a scope that you may secure the effect desired.

Wall papers from 10c to $10 the roll. Draperies to harmonize.

Alfred Peats Co.
25 So. Wabash Ave.
Wall Paper Chicago Draperies

Special letter service for out of town customers.

This Week
we are showing new fall models in Dresses of serge and broadcloth. Originality in design developed in fabrics of more than high quality aids in giving these frocks a charming distinction. It may surprise you to learn how reasonable the prices.
$12.50, $15, $17.50 up to $35

The Leiser Company
324 Michigan Avenue South; McCormick Building

ANOTHER of the thousands of bargains in high-grade furniture in THE TOBEY SEMI-ANNUAL SALE;

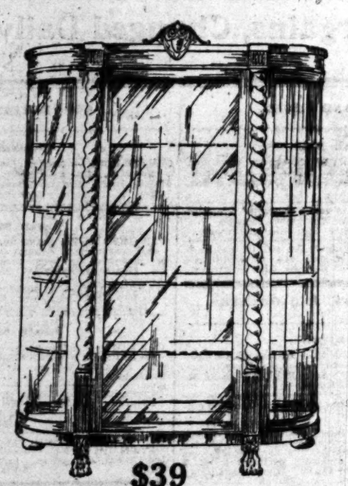

$39
(reduced from $95)

China Cabinet in old English Oak; mirror back and glass shelves; height, 66 inches; width, 47 inches.

This fine cabinet is one of hundreds of choice pieces contained in a special purchase of over $50,000 worth of bedroom furniture, dining room furniture, tables, cabinets, piano benches, etc., secured from a prominent maker at concessions of 33⅓%, 40%, 50%, 60% and 70%.

Many of the greatest values we have ever offered are available now in the immense sale displays.

Goods will be held for future delivery upon request.

The Tobey Furniture Company
Wabash and Washington, CHICAGO

AMUSEMENTS

Auditorium: EXTRA MAT. TODAY
The Greatest Stage-Entertainment in the World's History
THE Garden of Allah
Regular Wed. and Sat. Matinees

OLIVER ILLINOIS TWIST
MAT. 2 P. M. TODAY
WILTON LACKAYE
MARIE DORO
CONSTANCE COLLIER
EDMUND BREESE
THE LIEBLER CO.
Big Cast Production of Dickens' Most Famous Novel.
Mat. 50c to 1.50

LYRIC | XTRA MAT. TODAY
THE NEW YORK WINTER GARDEN CO.
Presenting the Musical Success,
"WHIRL OF SOCIETY"
With AL JOLSON, MAURICE and WALTON, LAWRENCE DORSAY, MELVILLE ELLIS, ADA LEWIS, FANNIE BRICE, WILLIE WESTON, COURTNEY SISTERS and 75 Others.

GARRICK | EXTRA MATINEE TODAY
Oliver Morosco's Production of Richard Walton Tully's Heart Play of Hawaiian Life,
The Bird of Paradise
WITH A STAR CAST

CHICAGO OPERA HOUSE | Mat. Today
Popular Mat. Wed., 25c to $1.00
A. H. WOODS' SUPERB MUSICAL PLAY
Tantalizing Tommy
BRILLIANT FROM EVERY ANGLE

POWERS' TWICE DAILY—2:30 AND 8:30
DANIEL FROHMAN Presents
SARAH BERNHARDT
in the Sensational Photo Play
"QUEEN ELIZABETH"
Nights 25c, 35c, 50c. Matinee, 25c.

COLUMBIA | Twice Daily
BURLESQUE IN THE LOOP
CHAS. and ROBINSON His CRUSO GIRLS

IMPERIAL | Matinee Today
"ALIAS JIMMY VALENTINE"
Next—John O'Donnell in Rollicking Shannon.

MARLOWE—63rd and Stewart Ave. Eve'gs at 8:15. Mats. Tues., Thurs., Sat. and Sun., 2:15.
The Marlowe Players in MARY JANE'S PA.
SPECIAL MAT. TODAY.

AMUSEMENTS

PALACE MUSIC HALL Clark St. nr. Randolph
MATINEE TODAY
HIGH CLASS VAUDEVILLE
PRINCESS VERA
RAJAH MICHELENA
LASKY'S "CALIFORNIA"
ADRIENNE AUGARDE & CO.
CABARET TRIO REED BROS.
WORK & PLAY JARROW
SCHICHTL'S NOVELTY MANIKINS
Prices 15-25-50-75c. SMOKING IN BALCONY
TEL. RANDOLPH 3418. MATINEE DAILY

MAJESTIC STANDARD VAUDEVILLE
DIGBY BELL & CO. in Geo. V. Hobart's Laughing Comedy,
Ida Hunt & Cheridah Simpson
STUART BARNES KENO, WELCH & MELROSE
SIX KIRKSMITHS BERT WHEELER & CO.
CHRIS RICHARDS THREE LEIGHTONS
CARROLL & FIELDS MOTION PICTURES
Prices, 15c, 25c, 50c, 75c. Tel. 6480 Central

ZIEGFELD Michigan Av., nr. Harrison Phone Har. 6136
CECIL FLORENCE
Lean & Holbrook in Extra Mat. Today
THE MILITARY GIRL
2d Big Month | Every Night & Sat. Mat., 50c to $1.50—Pop. $1 Mat. Wed.

CORT A DRAMATIC SENSATION
MATS. 2:15 TODAY AND SAT.
Fine Feathers By Eugene Walter
Robert Edeson, Max Figman, Arthur Byron, Rose Coghlan, Lolita Robertson, Amelia Somers

OLYMPIC | Tonight
Big Athletic College Comedy
PUTTING IT OVER
BUBBLES WITH HUMOR
TEEMS WITH EXCITEMENT
Xtra Labor Day Mat. Today

RAVINIA GRAND OPERA Tonight at 8:15
Mme. Butterfly with Theodore Thomas Orchestra
Take C. & N. W. Special, 7:20. Returns 10:30, or N. W. "L." Afternoons at 2:30, 25c; Evenings, 35c.

LA SALLE: EXTRA MAT. TODAY
The New Musical Comedy
"The Girl at the Gate"
Popular Matinees Tues. and Thurs.

DURBAR ORCHESTRA HALL
IN KINEMACOLOR Daily at 2:15 & 8:15
The Hit of the World Popular prices.
HAROLD MEADE, Speaker.

TODAY LABOR DAY Matinee | CREATORE
BISMARCK GARDEN
Last Concert Sunday, Sept. 8

AMUSEMENTS

STUDEBAKER
HOLIDAY MAT. TODAY
THE CHARITY GIRL
With Its Realistic GHETTO SCENE
FORTUNE TELLER
60 Degrees During the Atlantic City Scene GOLD AND BLACK BALL ROOM
Ralph Herz Specially Engaged
Marie Flynn, Annabelle Whitford, Claude Gillingwater, C. Morton Horne, Catherine Hayes, Blossom Seeley, Henry Fink and 90 Others. Mostly Girls—Music, Song, Dances, Beautiful Gowns—Exquisite Creations—Coolest Theater in Town. 500 SEATS AT A Few Left $1 Mats. Wed. and Sat.

McVICKER'S Last Week
Matinee Today
DUSTIN FARNUM
IN
THE LITTLEST REBEL
LAST TIME SATURDAY NIGHT
NEXT SUNDAY—SEATS THURSDAY
THE TRAIL OF THE LONESOME PINE
WITH
CHARLOTTE WALKER

PRINCESS Clark St. near Jackson Blvd.
LABOR DAY MATINEE TODAY
20TH WEEK 20TH
MORT H. SINGER'S SUCCESSFUL MUSICAL PLAY
A MODERN EVE
$1—Matinee Wednesday—$1

Cohan's Grand Telephone: Central 4937 | LAST WEEK OFFICER | 666
Extra Holiday Matinee Today
Starting Sept. 8. SEATS TUESDAY
Cohan & Harris Announce
A POLISH WEDDING
Europe's Reigning Musical Sensation
Prices 50c to $1.50

COLONIAL OPENS NEXT MONDAY
SEATS TUESDAY AT 9
F. ZIEGFELD, Jr., Presents
A ICE SKATING
WINSOME WIDOW
75—WONDERFUL CHORUS—75

COMISKEY PARK 35th and Shields Ave.
Baseball Palace of the World—Baseball Today
WHITE SOX vs. DETROIT
Two games—Morning game at 10:30 a. m.—Afternoon game at 3 p. m. Reserved seats on sale at Tom Murray's, Madison & Clark Sts. Telephone Central 6306—Automatic 31-147.

CROWN Ashland and Division | "THE CALL OF HEART"
Extra Mat. Today | THE CASEY JONES"
NEXT WEEK—"CASEY JONES"

EDUCATIONAL

THE KENWOOD INSTITUTE
and THE LORING SCHOOL FOR GIRLS
Consolidated at 4000 Ellis Avenue
Telephone Oakland 727. Catalogue on request. Fall term opens Wednesday, September 18.
Stella Dyer Loring & Helen D. Loring, Principals

TODD SEMINARY FOR BOYS
Woodstock, Ill. 1 hour from Chicago. 63d year. Our ideal—"For Every Todd Boy a Good Citizen." Boys 7 to 18 years. Write for catalogue.
NOBLE HILL, Principal

ST. MARTHA'S SCHOOL for Younger Girls. (Affiliated with St. Mary's School). For Girls from six to thirteen years. OPENS SEPTEMBER 17TH, 5th.
MISS E. P. HOWARD, Knoxville, Illinois.

MOUNT ST. JOSEPH COLLEGE, ACADEMY AND CONSERVATORY, Dubuque, Iowa. Normal, Grammar and Commercial Departments. Domestic Science. For Catalogue address Sister Superior, College rep., Phone Dealer 5780.

EDUCATIONAL

GREGG SHORTHAND
Holds the world's record for accuracy—99.6% perfect—made by Mr. Charles L. Swem on solid non-court matter.
By our methods of instruction you can save time in learning and also become better qualified to accept a good salaried position.
Start { Days, Sept. 3 / Nights, Sept. 4
Gregg School is recognized as the shorthand school that gives the most efficient training. It is the largest shorthand school because it gives the best services.
For further particulars call, write or telephone (Central 3739). Catalogue is free for the asking.
GREGG SCHOOL
32 S. Wabash Avenue

WEBSTER COLLEGE of LAW
Hon. James Hamilton Lewis, Pres.
ALBERT H. PUTNEY, Ph. D., LL.D., Dean.
Largest Faculty of Leading Judges and Lawyers. Degree of LL. B. in three years. Evening sessions Mon., Wed. and Fri. Text book, case and lecture system. Prelegal courses. Special preparatory course for bar examination without extra tuition fee. Send for catalog to College, National Life Bldg., 20 So. La Salle St., Chicago. Telephone Randolph 1468.

THE MISSES SPAIDS' SCHOOL
A BOARDING AND DAY SCHOOL FOR GIRLS
College Preparatory, Academic, Special finishing courses. Intermediate and Primary Departments. Beautiful residence with delightful home atmosphere. Unsurpassed advantages in Music, Domestic Science, Gymnasium. Fall term begins Wednesday, September 18th.
MISS MATY LOUISE SPAIDS, Principal,
3132 Michigan Blvd., Chicago, Ill.

Lithia Military Academy
Midway between Chicago and St. Louis R. R. stations Biddeford, on Big Four Route.
250 acres of unique and picturesque wild wood grounds. Famous for health-giving springs. Highest ideals of education for manly boys between ages of 12 and 18. Our aim—MEN OF CHARACTER. Opens Sept. 18th. Rates $250 for nine months. No remarks. Write for information.
W. D. MARBURGER, P. D., Headmaster,
LITHIA, ILLINOIS.

THE HARVARD SCHOOL FOR BOYS
An Affiliated Academy of the University of Chicago
4651 DREXEL BOULEVARD
Has prepared over 250 boys for college, chiefly Yale, Harvard, Princeton and Chicago. Special department for boys under 12 years of age. Reopens Wednesday, Sept. 18th. Office hours from 9 a. m. to 2 p. m., or by appointment. Phone Oakland 294.
J. J. Schobinger and John C. Grant, Principals.

GIRTON SCHOOL For Girls, Chicago Suburban. Girton School. College preparatory, general and finishing courses. Art, Music, Elocution, Domestic Science. Certificate privileges. Special preparation for Bryn Mawr. Catalogue. FRANCIS KING COOKE, Principal, Box 32, Winnetka, Ill.

Frances Shimer School
of University of Chicago, Mt. Carroll, Ill. For Girls and Young Women. Academic and Colleges Departments. Music. Art. Domestic Science. Elocution. Rate—$400. Certificate privileges. Gymnasium. 50th yr. Catalog. Ad. Rev. WM. P. McKEE, Dean, Box 601.

College of St. Teresa
Winona, Minn. Formerly Winona Seminary. Conducted by Sisters of St. Francis. College preparatory & Grammar School courses. Write for catalog.

St. John's Military Academy (R.C.) The American Rugby Send for catalog. Dr. S. T. Smythe, President, Box 101, Delafield, Waukesha County, Wisconsin. Chicago Office, 1515 Masonic Temple. Tel. Cent. 2908

A representative of ST. MARY'S COLLEGE & ACADEMY, NOTRE DAME, St. Joseph Co., INDIANA, is in Chicago, Telephone Central 282 for appointment or call between 12:30 noon and 2 p. m. at Room 106, 64 W. Randolph Street.

EDUCATIONAL

SECOND ANNOUNCEMENT
—of the—
Thomas Arnold School
A New Preparatory School of the highest grade for boys. ALL THE WORK AND ALL THE PLAY WILL BE UNDER THE SUPERVISION OF THE MASTERS.
NO HOME LESSONS
The Trustees beg to announce that the large double mansion, 1242 No. State st., corner of Goethe St., has been acquired for uses of the school.
The Autumn Term will open, with full Faculty of expert teachers, on
Monday, September 30, 1912
The Head Master will be at the school building daily to meet parents from 9 to 11 and 4 to 6, on and after the 5th of September.
For Prospectus containing full particulars address
THE THOMAS ARNOLD SCHOOL
Care 1st Nat. Bank, Chicago

CHICAGO KENT LAW
COLLEGE OF LAW
OLDEST, LARGEST AND BEST EVENING LAW SCHOOL. More than half the practicing lawyers in Chicago who graduated from any law school in this state are alumni of Chicago Kent EVENING COURSES. All classes divided into sections; most practical methods employed. Individual work when necessary. Sessions start September 11th. Send for free Catalogue. Address Guy Guernsey, Secretary.
308 Lakeview Building. 115 So. Michigan Ave.
HON. EDMUND W. BURKE, Dean

CHICAGO LATIN SCHOOL
18-30 East Division St. Tel. North 1235.
BOYS of all ages thoroughly fitted for College by EXPERIENCED MASTERS.
Gymnasium; Manual Training; Athletics.
Kindergarten; Primary and Grammar Grades.
TERM BEGINS WEDNESDAY, SEPT. 25TH.
R. P. BATES AND M. S. VICKERY, Principals.

CHICAGO LATIN SCHOOL FOR GIRLS
54-56 SCOTT ST., Phone North 1235.
College preparatory certificate admits to eastern colleges. Also general courses leading to school diploma.
M. S. VICKERY AND R. P. BATES, Principals.

The John Marshall Law School
Evening School with Day Standard Classes meet Mon., Wed., Fri. Eve. Lecture, Text and Case System.
Pre-Legal Courses.
Catalogue and Examination Papers Sent Free.
EDWARD T. LEE, Dean, Room 410,
35 No. Dearborn St., Chicago.
TELEPHONE CENTRAL 4669.

NORTHWESTERN MILITARY & NAVAL ACADEMY
Highland Park, Ill., and Lake Geneva, Wis.
A select school with a high standard of Academic work. Physical, moral and social benefits of a Military and Naval life. Limited enrollment. Catalogue. Address Col. R. P. Davidson, Supt. Lake Geneva, Wis. Chicago Office Room 808 N. Y. Life Bldg. 'Phone Randolph 1537.

MISSOURI MILITARY ACADEMY
MEXICO, MISSOURI
Recognized by U. S. Government. Certificate admits to the leading Universities. An Ideal Home School with separate department for small boys. First class equipment, beautiful grounds, unequaled health record.
A Teacher for Every Ten Boys
For catalog address
Col. Walter B. Kohr, Pres., Box 253, Mexico, Mo.

Waterman Hall
SYCAMORE, ILL.
A School for Girls, patronized by Chicago's best families. Same management 28 years. Modern buildings. Academic and College Preparatory Courses. Gymnasium and athletics. The Rector can be met Monday 11 to 1:30 p. m.—other days by appointment—at the Church Club Rooms, 1705 Heyworth Building, Chicago. Catalog.
REV. B. FRANK FLEETWOOD, D. D., Rector

Architectural, Mechanical, Structural Drafting and Design. Estimating and Contracting. Electrical Drafting and Design. Gas Engine Design.
DRAFTING
CHICAGO TECHNICAL COLLEGE
Day and Evening Classes.
Send or call for catalog.
500 Athenaeum Bldg., 30 E. Van Buren Street

A representative of the UNIVERSITY OF NOTRE DAME is now at the Auditorium Hotel daily from 9 a. m. to 4 p. m. Colleges and Preparatory.

UNIVERSITY SCHOOL
S. E. Cor. Dearborn and Elm. Tel. North 2880.
OPENS SEPT. 26. OFFICE HOURS, 8 TO 3.
For boys of all ages. E. C. COULTER, Master.

SUCCESS SHORTHAND SCHOOL
Individual instruction by expert shorthand reporters. Day and evening sessions all year. Call or write for Catalogue.
Ellis Schiller Building. Phone Randolph 974.

Society and Entertainments.

Announce Engagement of Miss Gladys Ewald.

MR. AND MRS. FRANK EWALD, 750 Hinman avenue, Evanston, announce the engagement of their daughter, Gladys, to James Robertson McKay, 909 Forest avenue, Evanston. Miss Ewald is a member of the Pi Beta Phi fraternity of Northwestern university and Mr. McKay was a Sigma Nu at the University of Illinois.

Announcement is made of the marriage of Miss Fanny Rollinson Sweeny and the Rev. Dean Rockwell Wickes, Ph. D., of Chicago, which took place on Saturday, Aug. 24, at noon, at the residence of the bride's mother, Mrs. Louis La Baume Sweeny, 144 Franklin street, Poughkeepsie, N. Y. H. Clifford Brown of Chicago was the best man.

The bride was graduated from Vassar in the class of '07. For three years she was assistant in the economic department at Vassar and last year she studied at the University of Chicago. Mr. Wickes recently took his degree in philosophy at the University of Chicago. The bride and bridegroom, who will visit Chicago on their way to interesting western points, expect to sail in about six weeks for China, where they will take up their work under the American board of missions in Tung Chow college, Peking.

They will be at home in Peking after Dec. 1. Among the Chicago guests attending the service were Mr. and Mrs. William R. Wickes, parents of the bridegroom.

An interesting out of town wedding of the week was that of Miss Kathryn A. Fitz Harris, daughter of Mr. and Mrs. M. Fitz Harris of Minneapolis, to Frank R. Cullen of that city. The marriage took place at the Church of the Immaculate Conception on Wednesday, Aug. 28, the Rev. T. E. Cullen officiating.

The bride had as her attendant her youngest sister, Miss Margaret Fitz Harris. George P. Cullen of Chicago, a brother of the bridegroom, was the best man. After the wedding breakfast and reception at the residence of the bride, Mr. and Mrs. Cullen left for the east. Upon their return they will make their home in Minneapolis at 129 Eleventh street, south.

Mr. Cullen formerly was a resident of North Edgewater, Chicago, but for the last three years has had business interests in Minneapolis. The bridegroom's mother and sister, Mrs. M. Cullen and Miss Ella M. Cullen, 6300 Wayne avenue, North Edgewater, were among the guests of the bride during the wedding festivities.

Mr. and Mrs. Arthur R. Jones, 5212 Lexington avenue, entertained a party of young people at dinner Saturday night, preceding the dance at the Lake Geneva Country club, for their son, Arthur R. Jones II., who leaves in a few days to enter Yale.

Miss Agnes Wayman, instructor in the University of Chicago, sailed from Antwerp Aug. 24 and is due to arrive in New York today after an extended trip through England, Belgium, Germany, Italy, and France. Miss Wayman will visit friends and relatives in Trenton, N. J., Pittsburgh, and Moundsville, W. Va., and will return to her home, 5032 St. Lawrence avenue, about Sept. 10.

Miss Maryzita Cahill of Kansas City, who came to the city as a delegate to the Kappa Kappa Gamma sorority convention, held in Evanston, is to be the guest of her uncle and aunt, Mr. and Mrs. D. D. O'Keefe, 3262 Washington boulevard, for a short time.

Mr. and Mrs. M. C. Greenwald of 4905 Michigan avenue announce the engagement of their daughter, Blanche, to S. M. Sandor of Cincinnati. At home Sunday, Sept. 22, from 2 to 5 and from 7 to 10 p. m.

Many Chicagoans participated in the festivities attending the annual coaching parade and tag day at Bethlehem, N. H., on Wednesday for the benefit of the Bethlehem Country club. Among those who motored over for the parade were Mr. and Mrs. J. J. Glessner from their country place, the Rocks, at Littleton; Mrs. Theodore Thomas from Felsengarten, Bethlehem, and Mr. and Mrs. W. W. Gurley and party from Bretton Woods. At the annual tennis tournament at Bretton Woods Miss Helen Gurley and J. E. Sawyer of Yale, who had won the championship last year, lost the honors to Miss Croft of Pittsburgh and H. H. Keith of Dorchester after a hotly contested series. Miss Gurley has been one of the most expert players in the mountains and her defeat was much of a surprise.

The informal opening of the Birchwood Country club is to take place Saturday evening, Sept. 14, at 8:30 o'clock, with an informal dance for the elders and card playing. Oct. 5 the formal opening will be held, when the entertainment will be unique. Wednesday, Sept. 18, there is to be a porch basket luncheon for the women, with Mrs. R. J. McKay and Mrs. J. A. Holden as hostesses. Informal card playing for Sept. 21 and an informal dance for the evening of Sept. 28 will close the program for the month.

Mr. and Mrs. Walter C. Launed and sons will occupy the residence of Mr. and Mrs. Charles W. Ware, 1207 Astor street, this winter, and Mr. and Mrs. Francis Cooley Farwell again will have the residence of Mrs. Joseph B. Long at 48 Banks street when they come in from Lake Forest. Mr. and Mrs. Kenneth S. Goodman (Marjorie Robbins) will have one of the apartments in the building now being erected at North State and Schiller streets. As these apartments will not be ready before December, Mr. and Mrs. Goodman will be with Mr. Goodman's parents, Mr. and Mrs. William O. Goodman, 5026 Greenwood avenue, until that time. Mr. and Mrs. Kenneth Goodman expect to go east today for a two months' visit.

MRS. HUGH A. JONES.

KOEHNE PHOTO.

Mrs. Hugh A. Jones is one of the city's club women whose club duties have been most active during the summer, when most of the other club women have been enjoying a vacation. Mrs. Jones is chairman of the program committee of the North End club, whose book for the year is soon to be sent to the members. The club season will begin this month for many of the organizations.

Fifty Thousand Plan Civic Welfare Parade.

FIFTY thousand recruits yesterday were enlisted in the Sunday schools of Chicago for a civic welfare parade to be held Saturday afternoon, Sept. 28. Brig. Gen. Ramsay D. Potts, U. S. A., will be grand marshal. About 10,000 speeches against the liquor traffic were made by Sunday school teachers to audiences aggregating 250,000.

Attorney Joseph G. Tyssowski, speaking before the Bible class at North Shore Baptist church, said:

"Human derelicts would not be so but for the saloon. The saloon has no respect for law and should be abolished. The civic welfare parade will have an educational value that cannot be estimated."

"The Scandinavians will have 10,000 in the line of march," said Andrew O. Silversen, who is to be marshal of the Scandinavian section. He spoke before the Sunday school of the Salem Evangelical Free church. "Norway and Sweden are practically prohibition countries through the influence of their respective monarchs. Swedes and Norwegians in this country are doing what they can to stir up their fellow citizens to abolish the liquor traffic for the civic welfare."

Speaking in Bethany Dutch Reformed church in West Pullman, Herman Teninga said:

"It speaks well for the United States army when the generals in command are courageous enough to defy the hot shots of criticism of the liquor people and lead such civic welfare parades. The late Gen. Fred D. Grant established a good precedent by leading the parade three years ago, and now Gen. Ramsay D. Potts, his successor, is to follow Gen. Grant's example, and consents to serve as grand marshal."

Supt. O. A. Rosbora of the Englewood Christian Sunday school told the men in the church that business concerns not only demand temperance among their employés but total abstinence.

"Corruption, municipal graft, gambling, and vice of all kinds are clustered around the saloon," said W. O. La Mont to the men's Bible class of the Second Presbyterian church yesterday.

Attorney Walter J. Miller, in an address before Centennial Evangelical church Sunday school, said:

"Virginia Brooks will speak at a parade-promotion meeting in Willard hall Monday evening, Sept. 9. What Miss Brooks is doing in West Hammond to crush the vicious interests can be done in Chicago."

The Rev. Philip W. Yarrow, chairman of the civic welfare committee, addressed meetings in Irving Park Congregational church, Lincoln Memorial church, and the Federated church in Gary.

Outing for Lodging House Men.

The second annual outing will be given inmates of the lodging houses in the vicinity of Madison and Desplaines streets today by the Bible Rescue mission, 609 West Madison street. Twenty-five auto trucks will leave the mission at 9:30 o'clock for the Mazarnee camp grounds, near Riverside. Games will be played, baskets of food consumed, and a program of song given.

"Many of these poor men never get a breath of fresh air," said Supt. John Stewart of the mission. "It is our purpose to show these men 'God's beautiful outdoors,' feed them, and then urge them to accept Jesus Christ as their Savior and live the kind of a life that God intended."

About 800 of the lodging house residents are expected to go.

Elect Delegates to Catholic Conference.

Delegates to the second national conference of Catholic charities, to be held in Washington Sept. 23-25, were elected at a meeting of the Catholic charitable organizations of Chicago yesterday afternoon in Hotel La Salle. One hundred members were present. Delegates were chosen as follows: Richard Gannon, president of St. Vincent de Paul society; James F. Kennedy, vice president of the conference; the Rev. M. J. Fitzsimmons, Cathedral of the Holy Name; the Rev. Andrew Spetz, St. Margaret's church; Mrs. J. L. Riley, Mrs. Thomas Burns, Mrs. Mary O'Brien Porter, Mrs. Bernice Gallagher, Mrs. Celia O'Shaughnessy, and Mrs. John McMahon.

Sidelights of the Day.

A YOUNG man and a girl were in high spirits when they started for the Elgin races. They were lucky enough to obtain seats on the shady side of an electric train. In fact, they were so lucky they got the back pair. Nobody was sitting behind them and their arms wandered freely.

Their heads were close together. This all was at the start.

Soon the conversation drifted to love and matrimony. The young man mentioned that a mutual friend had just been married, though his income was not sufficient to support a wife in the style to which she had been accustomed.

"Fred was a fool; he'll never get anywhere in business with the handicap of a wife, and divorce is the only possible result," said the man rather hotly.

"Fred was not a fool," retorted the girl, equally as hot in temper. "He loved the girl; she loved him. They got married. It doesn't matter whether or not they have any money."

"It's all right to talk that ideal love stuff," answered the young man, "but you know you wouldn't have married a man not far enough along in business to support you properly."

"I would have done the same thing," said the girl, moving far from her friend. "And I don't care to discuss the subject with a man who so lacks sentiment."

"Then we will drop the subject," acquiesced the man. "Let's talk about the theater. Now there's Wilton Lackaye—a finished actor——"

"He no such thing," pouted the girl.

And so the conversation ran without further agreement on any subject. The train was drawing into Elgin.

"Do you think we can agree on the races?" asked the young man.

"We cannot agree on anything," snapped the girl. "Give me one of the tickets. I'm going alone."

And the girl climbed in one auto bus while her late escort clambered into another.

ALD. MICHAEL KENNA is back and once more Clark street seems natural with "Hinky Dink" standing in front of his usual haunts. After a tour of the east in his new automobile and a short stay at Mount Clemens, Ald. Kenna returned to shower praises upon Chicago.

"Its women are the prettiest and best dressed," he asserted, enthusiastically. "Its men are the most gallant and it is the best governed city in the country. Take New York, for example. Could the Rosenthal murder occur here under similar conditions? Do we have to build street cars without steps because the women wear such tight skirts? No, siree. Chicago is the only city in the country, take it from me."

THE hot weather caused Martin Doetz, who is 22 years old and lives at 1428 Sedgwick street, to seek a cool resting place in Lincoln park Saturday night.

He found one, and at midnight was sleeping peacefully on a bench about 200 yards from North avenue. About 4 o'clock he awakened suddenly and opened his eyes to find a man standing over him.

When the sleeper stirred the stranger drew his hand from Doetz's pocket. Doetz leaped from the bench and struck at the man. The latter stepped back and drew a revolver.

As Doetz rushed at him again the robber fired three shots at Doetz. One bullet struck him in the right arm. The robber then fled through the park and escaped in the darkness.

Doetz made his way out of the park and a man to whom he told his story summoned the Hudson avenue police. They took Doetz to Alexian Brothers' hospital and began a search for his assailant.

News of the Theaters.

"The Girl at the Gate" at La Salle Theater.

BY PERCY HAMMOND.

THE La Salle's latest contribution to the gaiety of the Loop came forth last evening somewhat humidly but trim enough and speedy enough to be marked the brightest of the entertainments presented by the current producing dynasty. According to the custom of the playmakers employed at this house the general formula of the show is a blending of superserious romantic drama and ludicrous burlesque—a bit of intrigue, a jigger of love making, a song and dance, a dash of patter, much absurd low comedy, and many untiring young women dressed in all the hues in the universe. A difficult play form to achieve, save at the La Salle, where the audiences like variety. They get it in "The Girl at the Gate." The composition ranges from a grave treatment of the yellow peril tortuously through several romances to breakneck dances and pictures as chromatic as the rainbow. The music has more bang to it than the tale, perhaps, and this is as it should be at the La Salle.

The theft of the fortification plans of the Panama canal by Japanese spies is the background; the foreground has to do with the love of an affable down-and-outer for the high bred and petulant daugter of a canal commissioner. Messrs. Hough and Donaghey, the librettists, have assumed that the canal will be fortified, and Mr. Jerome, the composer, finds himself if not in melodic sympathy with their idea, at least in no inharmonious disagreement. Thus there are ballads and comic trios, topical songs, pictorial choruses, and all else that goes to make up a musical comedy "score." Lest the record be incomplete, it is set down that last evening's audience most favored "The World's All Wrong Again," wherein was expressed with much gusto the various minor yearnings of Mr. George Gaston, the mellow hero of the fable.

The wit and humor department of the piece is in charge of Mr. Herbert Corthell, a master hand at musical comedy repartee, and of Mr. Will Phillips, an efficient purveyor of the same commodity. They toss the frequent jest to and fro with great agility, Mr. Corthell in particular being deft in the juggling of the Hough-Donaghey pun and wheeze. The demure Miss Lucy Weston, less demure and more circumspect, also is in evidence with a saucy remark or two and a pretty dance. "My first husband was a peer," she informs Mr. Corthell. "Yes," replies Mr. Corthell, "and my grandfather was a doc, and came over in the Edna Mayflower." "He never came home at night," continues Miss Weston, "because he didn't like to wake me."

The "papers" having been stolen in the first act by Mr. Franklyn Bendtsen, who was as much like a Japanese as Walker Whiteside, the plot and players proceeded from Panama to San Francisco and the exposition. There Miss Olive Wyndham, a stray waif from the regular drama, acted several scenes as capably and conscientiously as if the austere eye of Mr. Winthrop Ames were fastened upon her and she was illuminating an eternal life complexity by Mr. Granville Barker. The La Salle hasn't heard such pleasant English in its history as that of Miss Wyndham and Miss Weston, and their presence atones for many previous sins. Darting in and out of the plot was Miss Angelina Novasio, gracefully hiding the fortification plans as a Japanese adventuress; making love to the blonde young man in the white uniform, and singing and dancing picturesquely in the intervals. Aside from this white uniform and the comedian disguised as a waiter in the café, the piece is out of the beaten path.

Never before has the little, intimate La Salle displayed such beauty of pictures. The dimensions of its shallow stage were overcome with surprising illusion in two heavy settings with rarely effective vistas, the first showing a persuasive view of the Bay of Panama, the fortifications and locks of the canal appearing on the distant mainland, and the second a long outlook on the Golden Gate through a pathway of the Presidio.

Mr. Burnside, one of the truest artists among the men who put musical comedy on the stage, quite met the beauty of the settings with his dances, rallies, and maneuvers. Not once in a catalogue of fifteen songs did he deploy his choristers in a conventional or usual way. He was even successful in devising new material for two songs served by Mr. Jerome with quaint syncopation; and for the second of these he sprang a surprise in costuming and routine at 10:45 o'clock that almost outshone last season's well considered "Puritan France."

The La Salle chorus—made up of twenty-four girls, who are pretty and can dance, and ten young men, who can dance and are not pretty—is given twelve costume changes in the two acts. The most artistically effective of these, perhaps, was the coolie dress worn by the Japanese ballet; the most striking, the rag dolls in the syncopated song sung by Mr. Gaston and Miss Palmer. Mr. Askin's liberality in the mounting and costuming and Mr. Burnside's fertility of invention are large factors in this newest and most ambitious of La Salle plays.

* * *

Shakeup in Shubert Forces.

Changes in the management of the Shubert theatrical interests in Chicago—comprising the Garrick, Princess, Lyric, and American Music hall theaters—have been ordered by J. J. Shubert, who is in Chicago to supervise the opening of the season at his houses and also to investigate western conditions.

Apparently dissatisfied by the results of last season, Mr. Shubert, it is said, will completely change the personnel of his representatives in Chicago and will cause almost as big a "shakeup" as took place a year ago, when Herbert C. Duce was removed as representative of the Shuberts and A. Toxen Worm installed in his place.

Mr. Shubert refused to discuss the proposed changes, although admitting some radical ones are under consideration. The plan which it is said was adopted, however, includes the placing of resident managers at all the Shubert houses here, instead of having the four places handled by one man.

Sam P. Gerson, now manager of the Garrick during the "temporary absence" of Mr. Worm, is expected to remain in Chicago as the Shuberts' personal representative. Charles W. Collins, a former newspaper man, probably will be placed in charge of another house, and John Reed, at present a road manager for the Shuberts, will take another. Changes in the treasurer's department are also contemplated, it is said.

Although refusing to discuss the shifts which it is said will be announced before he leaves for New York, Mr. Shubert declared himself as optimistic regarding the theatrical outlook for the coming year.

"Chicago will have the best of plays this year," he asserted, "and I am certain the season will not be a duplication of last year."

* * *

Fear Goodwin's Career Over.

Los Angeles, Cal., Sept. 1.—[Special.]—Whether Nat C. Goodwin will ever appear again before the public as an actor is hanging by a slender thread. It is believed his acting days are over. The danger centers about a crushed pelvis, which was not discovered during the hurried examination following his recent injury by the capsizing of a dory in the surf.

Goodwin was struck in the lower abdomen and at the base of the spine by the boat. He lost the use of his lower limbs, but physical examination failed to show that the pelvis had been fractured.

Yesterday Dr. John C. Ferbert made a thorough examination and discovered that the pelvic bone had been fractured in front near the bladder, but that neither the bladder nor any other organ had been injured.

The mental condition of Goodwin is not of the best. He seems morbid and convinced that he will never again walk or be able to go on the stage. It was thought best not to inform him of the discovery. He is able to draw himself up in bed and move about with the aid of his arms, but cannot use his legs.

* * *

Blanche Bates to Wed Editor.

Denver, Colo., Sept. 1.—[Special.]—The engagement of Blanche Bates, the actress, to George Creel, magazine writer, editor, and police commissioner of Denver, was announced here today. The news of the betrothal does not come as a surprise to their friends, who have long been expecting the news. Miss Bates deserted her beautiful country home at Ossining, N. Y., this summer and has been spending the last few months in a big country place near Arvada, where she had as her guests Rupert Hughes, the playwright and short story writer, with his wife; Mrs. Joseph Humphreys of New York, Miss Florence Blair, and a number of local society people. The wedding has been set for December.

WINONA BIBLE SESSION ENDS

Bryan, Sunday, and Bishop Hughes Principal Speakers.

NEBRASKAN ON GAMBLING.

Talks on Graft in New York; Evangelist Has "Holy Life" for Subject.

BY THE REV. W. B. NORTON.

Winona Lake, Ind., Sept. 1.—[Special.]—The international Bible conference closed its sessions here tonight after a day of crowded and almost continuous services. The speakers at the three principal services were: William Jennings Bryan, the Rev. William A. Sunday, D. D., and Bishop Edwin H. Hughes. It was announced that the principal speakers for next year probably would be Gypsy Smith, the English evangelist, and the Rev. Dr. J. H. Jowett, pastor of the Fifth Avenue Presbyterian church, New York.

The announcement that William Jennings Bryan had accepted the presidency of the newly organized board of the Winona assembly and Bible conference was received with enthusiasm.

"Down in New York they are in a ferment just now," Mr. Bryan said in his address. "They have found that men have been selling the privilege of gambling and it has resulted in a death. When the investigators have gotten over dealing with the men who do not hesitate to take human life to carry out their purposes, I hope they will find there isn't a big church in New York that is not harboring men who juggle stock, who bet on the price of what the people raise, who make gambling respectable, and who do not need to go out of the church in order to be respectable.

"We stand in awe of great criminals. We ought to work from the top down instead of beginning at petty larceny and idolizing those guilty of grand larceny. We punish the man who buys a vote for $5 and bow down to the man who pays a bribe of $100,000 to buy men at $5 apiece."

Mr. Bryan's attack on big grafters came during his discussion of the need of having faith as an element in the life of a Christian, and he used the prophet Elijah as an example of a man of faith whose courage in the face of King Ahab he urged all young men to imitate.

"It was the prayers of a group of ministers who prayed in faith that started the influences in operation which resulted in the cleaning up of Philadelphia," he said. "I did not myself have faith to believe that it could be done, but it was accomplished.

"If we had one fearless man in every community who would act without waiting to see how other people were going to act we could secure every needed reform."

Mr. Bryan urged young men to believe in God, the Bible, Jesus Christ, immortality, and in brotherhood. He said that he had a desire to prepare a series of addresses to be delivered to ministers in which each of the points of his address today would constitute a separate lecture.

"Taft and the whisky gang that threw out Dr. Wiley, the advocate of pure food, are a lot of subsidized cutthroats," was one of the utterances of Evangelist Sunday.

The reference came when he was picturing the results of living a holy life.

"One result of a holy life will be," he said, "that dealers would no longer put Bedford sand in sugar, glue in ice cream, nor analina in soda water."

"If your mouths were under the control of God," he continued, "there would be no more black lies, nor white lies, nor social lies, nor political lies. He would take out of your mouths tobacco, for which the American people pay $800,000,000, and booze, for which they pay over two billion dollars. People shy at holiness like a horse shies at an automobile."

BURGHERS, IN ROYAL FETE, DRINK GRAND DUCAL WINE.

Members of Section Three, Luxemburger Bruderbund, Hold Celebration in Rogers Park.

Members of Sec. 3 of the Luxemburger bruderbund perpetuated their national celebration yesterday by opening the ninth annual schobermesse in Ebert's grove, Rogers Park. Grevenmacher keisbacher, the sparkling wine from the vats of the grand ducal chateau, was quaffed in honor of the grand duchess, Marie Adelheid of Luxemburg.

More than 3,000 persons attended the schebermesse. Several hundred boys and girls, mounted on horses decorated with flowers, paraded from the brotherhood hall to the grove. In the afternoon large crowds viewed an exhibit of agricultural and horticultural products. Fruits, flowers, and vegetables of many kinds were displayed by members of the brotherhood. One of the features of the day was Miss Helen Zender, who displayed on plates many of the choicest fruits.

National games and music occupied the greater part of the afternoon, and will be resumed today. Ernest M. Woll, chairman of the program committee, composed special music. "The Schobermesse March," for the occasion.

The Chicago schobermesse is a duplicate in miniature of the annual national schobermesse in Luxemburg of the grand duchy of Luxemburg. The holiday is annually marked by festivities and displays of fruits, flowers, and vegetables. The schobermesse was founded by Jean the Blind.

POTTER'S FRIEND IN HIDING.

Woman Companion of Dead Sculptor Refuses to Disclose Name—Coroner Knows Whereabouts.

Seattle, Wash., Sept. 1.—Every effort to identify as a literary person the woman who accompanied Louis Potter, the sculptor, to Seattle and who was with him when he died in an obscure hotel on Thursday, has come to naught. The woman, however, appears amply supplied with funds, and her friends have exerted sufficient influence to protect her name. The coroner refuses to disclose her whereabouts. In searching Potter's room four letters, addressed to Miss Martha Miller, Riverside, Cal., and bearing postmarks of 1903 and 1904, were found in a bureau drawer.

Consider This Advantage in Wiring Your House Now—

If you will arrange now for installing Electric Light, the work will be fully completed before your fall decorating and housecleaning. Then you will experience the enjoyment of other users of Electric Light in seeing how much longer your freshly decorated walls and ceilings *remain* fresh and clean as when new.

As Announced in February, the Low Rate Portion on Electric Light bills Will be Reduced, October 1st, from 6c to 5c net per Kilowatt-hour.

Why not learn today how little it will cost to wire your house for Electric Light? We offer to do it at cost, fixtures included if you wish, allowing 2 years to pay, without interest. If you own your home, and it is located on a distributing line, telephone Randolph 1280 for particulars.

Commonwealth Edison Co.
120 West Adams Street

Wm. D. McJunkin Adv. Agency, Chicago 1513

Protect Yourself!
Get the Original and Genuine
HORLICK'S MALTED MILK
The Food-drink for All Ages.
For Infants, Invalids, and Growing children. Pure Nutrition, up building the whole body. Invigorates the nursing mother and the aged. Rich milk, malted grain, in powder form. A quick lunch prepared in a minute. Take no substitute. Ask for HORLICK'S.
Not in Any Milk Trust

WHERE TO FIND TODAY'S BARGAINS

A Current List of Bargains, Changed Daily

ART GOODS AND PICTURES.

Central.

PICTURE FRAMING—Moderate prices. Water colors, colored reproduction, fr. pic. 1-3 to ¼ off. A. H. Abbott & Co., 127 N. Wabash (opp. Field's).

North Side.

DECORATING—Artistic interior decorations and lighting effects for the home. New and original ideas for arranging the den. A. T. Braun, Studio, 4612 Sheridan-rd.

PHOTOGRAPHS—See our "Poster Pictures," $1 per dozen. Special during August. Stafford, 724 Fullerton-av.

PHOTOGRAPHS—A real bargain; $4 a dozen pictures at $2 this month only. Kliche Studio, 404 W. Division-st. Phone North 2771.

PHOTOGRAPHS to the Little Tots. Amateur photo finishing, 20% disc. during Aug. by presenting this adv. Scott Studio, 5522 Evanston-av.

PHOTOGRAPHS—$3.50 Karbonet Photo this week at $2.50. Have your baby's picture taken now. Charles O. Graif, 5219 Clark-st.

TRAYS—Artistic Japanese Trays, hand carved, beautiful designs; a fine assortment at 50c, $1, $2 up to $16. Uji Tea Co., 4740 Evanston-av.

South Side.

PHOTOS—Get 50c off on $3.00 doz. Bring this ad. Open day or night. Jensen Bros., 400 E. 43d. 320 E. 31st. 2952 State-st.

ARTISTS' AND PHOTO SUPPLIES.

Central.

ARTISTS' MATERIALS—Drafting supplies, china painting, colors, brushes, gold and white china; 10x14 canvas board, 14c. A. H. Abbott & Co., 127 N. Wabash-av. (opp. Field's).

CELOR LENS, 4x5, auto graflex. Celor lens, 2d hand, $80. 5x7 Prese Graflex, IC Tessar Lens, 2d hand, $135. N. Watry & Co., 56 W. Randolph.

West Side.

CAMERAS—Exceptional bargains in second hand cameras; expert finishing and enlarging. Please particular people. F. Klein, 2908 W. Madison-st., Cor. Sacramento-blvd.

BAKERY GOODS.

South Side.

BAKERY GOODS—Complete stock of all kinds. Very best materials go into the making of our goods. Wm. Bartholomae, 43d and Berkeley.

BOOKS AND STATIONERY.

South Side.

SCHOOL SUPPLIES—Our new and complete line now ready. Get prices. Zerkle Bros., successors to M. L. Dodez. 362 E. 43d.

BOOTS AND SHOES.

Central.

SHOES—Your choice of any Oxford in the house for Men and Women at $2.50; values up to $5. A. W. Williams, Masonic Temple Shoe Shop, 7th fl.

North Side.

OXFORDS—Ladies' and men's, $3, $3.50, and $4 values, reduced to $1.98; broken lots in small sizes, 96c. Lens, Lincoln-av. and School-st.

PUMPS in all leathers at a saving of 25%. Oxfords in small sizes, values to $4, at 95c. D. M. Silder, 542 W. North-av.

South Side.

LADIES' SAMPLE PUMPS and Oxfords in sizes 3½, 3, 5½, and 6; large assortment, $1.18 per pair. Ragnoff & Day, 3906 and 4344 Cottage Grove-av.

BOOTS AND SHOES.

South Side.

OXFORDS AND SLIPPERS—Small sizes at $1.45; black, purple, $2.85; white canvas or buckskin, removable buckles, $1.95. Dahlquist & Son, 409 W. 63d-st.

SCHOOL SHOES—Every one a bargain. We offer the highest quality for the money in town. Wendt's, 31st and Indiana-av.

SHOES—Men's and women's, in patent and gunmetal leathers, button and lace, all styles, all sizes, $1.98. The W. & C. Bootery, 6218 Halsted-st.

CLOAKS, SUITS, AND DRESSES.

Central.

COATS—Mfr.'s sample cloaks at less than wholesale, $10 to $25 saved; beautiful assortment, plushes and novelties. Sample Cloak Shop, R. 304, Baltimore Bldg., 22 Quincy-st.

DRESSES—$10; all colors and sizes, trimmed collars and cuffs, $6.75. W. E. Slaughter, 3d fl. North American Bldg., State and Monroe-sts.

NURSES' COSTUMES—For the next 30 days we will make to your measure, perfectly fitted, 3 white poplin dresses for $14.90. Hiram Brown Co., 202-30 E. Randolph-st.

SUITS—Our beautiful fall line of coats, suits, dresses, and furs now on sale. We offer you real bargains in fine up to date garments sold on a 6 months' open charge account. Established 26 years. Phone Central 3025. E. Showers & Co., 32 S. Wabash-av., 3d floor.

SUITS—Our special fall numbers, all colors, some plain and others braided, trimmed, made to sell at $27.50, sale price $16.50. Wm. E. Slaughter, 3d fl. North American Bldg., State and Monroe-sts.

SUITS—Special—Any wash suit and dress while they last, $2.95. Values up to $15. Wm. E. Slaughter, 3d fl. North American Bldg., State and Monroe-sts.

VISIT THE WOMEN'S $15 GARMENT SHOP. Coats and Suits for women and misses in a great variety of styles and materials; $20 values. The Arthur Co. State and Monroe-sts., 7th fl North American Bldg.

North Side.

COATS, SUITS, DRESSES, and ready to wear skirts at very low prices. M. Stern, 448 North-av. Lincoln 4268.

South Side.

DRESSES—Ladies' and Misses'—Special values for this month; beautiful assortment summer dresses, $5 up. Dress Shop, 6306 Havard-av.

MISSES' SUITS—Fifty sample suits, sizes 14 16, and 18, $25 values at $15. Kaplan Bros., 6355 S. Halsted-st.

SUITS—$18 values; made of all wool fabrics, finely tailored, special this week, $12.95. Mention this ad. Sidder's, 6242 S. Halsted.

CARPETS, RUGS, DRAPERIES.

Central.

GOOD RUGS AT LOW PRICES—
Wilton Velvet Rugs, 7x9 ft., worth $12, now $ 8.00
Heavy Velvet Rugs, 9x12 ft., worth $18.50, now 12.50
Royal Wilton Rugs, 8¼x10½ ft., worth $32, now 24.95
Royal Wilton Rugs, 9x12 ft., worth $37, now, 27.60
O. W. Richardson & Co.,
Cor. Wabash-av. and Congress-st., op. Auditorium.

North Side.

HODGKIN'S CHEMICALINE—Cleans 10 yds. of old carpet do gal. at 50c gal. delivered. Send your carpets and rugs to Chicago Chemical Carpet Cleaning Co., 1816 Wells-st. Lincoln 1334.

South Side.

RUGS—9x12 naphtha cleaned, $2. Expert cleaning and mending of Oriental rugs by natives. Cleaning and dyeing. J. M. Iralson & Son, 4342 Cottage Grove-av.

CONFECTIONERY.

Central.

CHOCOLATE — Special for today. Robin Hood chocolates, full assortment, including chips, caramels, dates, nougats, cream, etc.; regular 20c lb., today 19c lb. Berry's new Candy Store, 86 Monroe-st., opposite Majestic Theater.

North Side.

ICE CREAM—We make our own ice cream, ices and confections. Prompt delivery. Special prices on quantities for large occasions. Delmar Candy Co., 1114 Bryn Mawr-av. Edgewater 1541.

MARSHMALLOWS—Made in Chicago—Delicious Caramel Marshmallows, 40c lb. We deliver. Dambacher, 4628 Evanston. Edgewater 1407.

South Side.

CANDIES—If of quality candies you are fond, Go to Pfaff's and buy a pound. May be out of the way some, but will pay well to come. 533 E. 63d. Oakland 6211.

CHOCOLATES — High grade, 60c; special for Saturday and Sunday 29c pound box. C. R. Welgren & Co., 3900 Cottage Grove-av.

OUR SPECIAL until Sunday, Sept. 1st, Tutti Frutti Ice Cream, Pineapple Ice, and fresh Peach Ice Cream, 60c per qt. Purity and cleanliness our motto Schrader's, 1016 E. 43d-st.

CORSETS.

Central.

CORSETS—Spirella is always popular. The corset with style, health, and comfort. Spirella Corset Shop, 632, 108 N. State-st.

North Side.

CORSETS—All of our corsets made to order fit your figure perfectly. Don't wear ready-made when we make to your measure at $5.75. Directoire Girl Corset Co., 4470 Evanston-av.

DRY GOODS.

North Side.

CARMEN HAIR NETS—3c each. Wayne Knit Hosiery our specialty. May Manton patterns 10c. Wm. Prosch, Dry Goods, 1259 N. Clark-st.

South Side.

DRY GOODS—Special clearing sale now going on. Bargains in all lines. F. C. Harlan & Co., 1024 E. 43d-st. 4255 Cottage Grove-av. 635 E. 47th-st. 1506 E. 53d-st.

DRY GOODS—Unloading sale now in progress; about $100,000 stock of seasonable dry goods now on sale at half price. P. D. Madigan & Co., 31st st., near Indiana-av. Open evenings.

DRESS GINGHAMS—12½c and 15c values, 11c. 18c fine French batiste, 12½c. 50c ladies silk boot hose, blk. and tan, 39c. Geo. H. Drummond, 206 E. 43d.

HOSE—Regular, 25c quality for men, women, and children, this week only, 3 pairs for 50c. Chas. H. Rimes, 4030 Cottage Grove-av., 1032 E. 63d-st.

SHIRT WAISTS—$1.00, $1.50, and $2.00 values. Special this week, two for $1.48. F. Schuette, 35th and Indiana-av.

DRUGS AND TOILET GOODS.

North Side.

PERFUME—One 50c bottle Seyfarth's Darling Perfume at 25c. Popular sheet music, 10c. Seyfarth's Pharmacy, 1521 Fullerton-av.

South Side.

DRUGS—Cleanest and most complete stock on the South Side. Popular prices. Kodaks and supplies. Aldine Pharmacy, 37th and Cottage Grove, S. E. cor. Douglas 439.

Laura Jean Libbey's Advice

By Laura Jean Libbey

[Copyright: 1912: By Laura Jean Libbey.]

He Put His Arms Around Her.

"DEAR MISS LIBBEY: There is a young man near here I have known for a long time, but only as a friend as I have never taken up with him much, only just to count him among my friends. This man asked for my company and I accepted it. I went with him the third time and he insisted on putting his arms around me. I objected bitterly against it and he insisted more strongly, but I would not yield to him. Now, this man is quite a few years older than myself, but is fairly good company. Now, Miss Libbey, do you think I did wrong in objecting, and would it be best to keep on keeping company with him or not.

Yours truly. THE WHITE ROSE."

* *

Give Her Up, Jack.

"Dear Miss Libbey: I am a young man of good family and habits. I have a good responsible job and make a good salary. Now I wish to get married and have saved enough to start on, but the girl I am engaged to says I must have at least $5,000. Now, she set the date of our wedding and also accepted me on the knowledge that I wasn't a rich man, but she knew I had a small home nearly clear and money in the bank. Now she goes back on her word. What would you do, give her up? Do you think she loves another? JACK."

Better give her up, Jack. She does not seem to be a girl worth making any effort for.

* *

"Dear Miss Libbey: I am a young girl of 18 years of age and am visiting a friend near Chetopa who was once my schoolmate—have been here for six weeks, and will extend my stay a while yet. During this time I have met many young people who extent to me the greatest hospitality. One young man of about my own age asked for my company, which I accepted. The second time I went with him he insisted on kissing me and putting his arms around me, which I bitterly objected to. He heeded very little to my objections and I refused his company any longer. Consequently we quit. Later he told me he would not do so any more if I would accept his company. I refused. "I care nothing about him. Did I do wrong in objecting to such and refusing his company? He seems to think I did.

"BLUE EYED BELLE."

You are very wise in objecting to his rude conduct. Have nothing more to do with this rude, presumptious person. You did just right. If more girls would act like you there would be a better standard of morals among young folks.

* *

He Annoys Her So.

"Dear Miss Libbey: I am a working girl boarding with a private family. The man of the house annoys me by addressing his remarks almost entirely to me. When I am at the table with the family he is inclined to be "flirty." Kindly advise me what I shall do, as I do not wish to be rude. MASIE."

Pay no attention to the man, Masie. Pretend you don't hear his remarks. Look as nearly like a wooden Indian as you can when he addresses any remarks to you.

* *

They Disagree So.

"Dear Miss Libbey: I am a married man, but my wife and I agreed to disagree about six months ago. However, I have been trying to make up with her, but she is determined not to do so. Now, as I think there is no chance of us coming together, do you think it would be out of place for my wife or I to go out with other company to dances, etc., or should we wait till we are divorced? Do you think my going with some other lady would have any effect on us making up? Some of my friends tell me that is exactly what I ought to do. I don't agree with them. I am not spiteful. Let me know what you think about it. JAMES D."

Better not go running around and having affairs with other people until you are divorced. It would be much more decent and respectable to try to patch up your difference and not be disgraced by having your family affairs go through the divorce court.

* *

They Were Promised to the Church.

"Dear Miss Libbey: We are two girls of 22 who would like your advice. When we were babies our parents promised us to the church as deaconesses. But we are pleasure loving girls, with a girl's natural inclination for a home of our own. Our parents object to our going with young men or having anything to do with them. Last summer we met two young men who seem to love us dearly and have asked us to marry them. But our parents refuse to let them come to the house, and the only way we can meet the boys is to wait until the folks are asleep and then go down from a second story window on a rope ladder, as the door is always locked, and return the same way. We are all tired and disgusted doing this way. The boys want us to run away and marry them, but we feel as if it would break our parents' hearts. So we are coming to you for advice, as we love the young men and cannot give them up.

"THE BROKEN HEARTED TWINS."

Under no circumstances elope! That is a dreadful thing to do. I see no reason why you should sacrifice your life to a work you are not interested in. However, to me your story sounds a bit off. Where do you keep the rope ladder during waking hours?

Miss Irving felt instinctively that something unpleasant was about to happen, and she wondered whether Mrs. Dill-Pickle was going to object to her putting talcum powder on her nose or give her another lecture on the depravity of remaining in bed until 8 o'clock in the morning. At the hotel Miss Irving would sleep until noon, but Mrs. Dill-Pickle had routed her out of bed the first morning the leading lady awoke in the Dill-Pickle mansion, at 8 o'clock, and asked if she should telephone for a doctor, because she knew no respectable person would waste the precious hours of the morning in slothful slumber unless suffering in the last stages of consumption, beri-beri, or typhoid fever. Miss Irving had explained that she was quite well, and that people of the stage were obliged, because of their night work, to sleep late.

"Not in my house!" declared Mrs. Dill-Pickle, grimly.

"If you are well you must get up. The housekeeper of the very aristocratic family that lives next door comes over here a great deal, and I don't want her to go back home and tell the Snoopers that I am giving asylum in my residence to a burglar, for no persons of respectability have such disgusting habits."

Miss Irving had replied that she did not particularly care whether the Snoopers thought she was a burglar or a night watchman, and that servants' gossip was not worth listening to. Nevertheless, Mrs. Dill-Pickle carried her point, and accordingly when Miss Irving encountered her landlady on the stairs she waited with many misgivings, fearing she would return to this subject.

"I've invited in some of my friends, Miss Irving," said Mrs. Dill-Pickle, condescendingly, "to hear you do some of your acting. I don't approve of the theater myself, and never let my children attend because I do not wish their youthful minds contaminated, and I would like you to speak only pieces like 'Snow, Snow, Beautiful Snow,' and 'Curfew Shall Not Ring Tonight.'"

"Why, I don't know the selections you refer to," replied Miss Irving, in astonishment. "And I am tired tonight and I wish your friends would excuse me."

"Of course you understand," said Mrs. Dill-Pickle, with great hauteur, "that my only idea in admitting you within the sacred precincts of this exclusive home was that you would be one of the family. I hope you understand that this is not a hotel or boarding house and that my family is a very old one—very old, indeed—and we associate only with the very best."

"Why, I don't doubt that in the least, Mrs. Dill-Pickle," gasped Miss Irving, "but I don't believe I quite understand you."

"Well," said Mrs. Dill-Pickle, "it seems to me that you do not appreciate what a concession I made to my family pride and my social position by admitting an actress person to my home. I did so, not. I pray you will understand, from any financial motives whatsoever, but merely that my daughters, who are studying elocution, might observe an actress at close range."

"Well, I'm sure I have not the slightest objection to their observing me as closely as they like," said Miss Irving, "but I really have no parlor tricks, and I beg you will ask your friends to excuse me."

"That is quite impossible," said Mrs. Dill-Pickle, in such a stern, judicial tone that Miss Irving shuddered and waited to be sentenced to ten years in the penitentiary at Joliet or perhaps to the gallows.

"My friends have been told that an actress is stopping in my house, said Mrs. Dill-Pickle, in just the same way she would have admitted that 200 pounds of nitroglycerin were stored in the attic or that twenty eight escaped patients from the smallpox hospital were concealed in her dining room. "My only explanation, I may say excuse, for harboring a stage person in my residence is that she can teach the children elocution and serve to entertain my friends.

"Of course, you understand, Miss Irving, as I have before stated, I am not running a hotel or a boarding house, and that I condescended to admit you to the advantages of a refined and highly cultured home with the understanding that you were to be a part of the family, and as such you must do your share."

"I thought my share was paying $5 a week for my room," said Miss Irving, meekly.

"Not at all, that is the smallest consideration which prevailed upon me against my better judgment to admit you to my home. Will you please pick out three or four good pieces and bring them to me so that I can look them over and see whether or not they are fit for my friends to hear and then study them well so you will not embarrass me by breaking down?"

"I have a better suggestion, Mrs. Dill-Pickle," said Miss Irving, solemnly.

"I would be pleased to hear it," responded Mrs. Dill-Pickle.

"Well," replied Miss Irving, "your friends are coming here to see a wild actress in captivity. Get the clothesline and tie me to the piano so that I can not break loose and bite anybody, and then throw me chunks of raw meat. I know they would enjoy seeing me fed."

Mrs. Dill-Pickle turned and descended the stairs without saying another word, and Miss Irving reëntered her room and pushed the bureau against the door.

Marion Harland's Helping Hand.

By Marion Harland

Our Monday Miscellany.

Wild Cherry Wine.

WASH the cherries and mash them to a pulp with a heavy wooden hammer. Squeeze out all the juice and measure it, allowing to each quart of juice one-half pint of water. Mix all together thoroughly, put into a clean crock, cover well with cheese cloth and set aside to ferment. When fermentation ceases rack off carefully, bottle and seal. (By request of K. L. B.)

* *

Grease Spots.

"Kindly tell me how to take a grease spot out of a green velvet carpet. I am anxious to do something, as it is beginning to look badly.

"If there is any one in the Corner who has old linen she no longer wants I should like it. I have read where some had some to dispose of, but I suppose it is all gone by this time.

"This is my first appearance, and I have nothing to offer except back numbers of papers. I see they were requested through the paper. I will give or send them if convenient to you (if there is no objection) through your office.

"MRS. R."

1. Sponge out with pure alcohol the dust that has gathered upon the grease. Wipe dry and cover the spot with a paste of fullers earth and household ammonia. Leave it on for two days, covering to exclude the dust. Then brush out the paste. It should extract the grease.

2. The old linen put at our disposal has been given away. We hereby ask for another supply for you.

3. We shall be glad to have the papers sent to any private address we may give you. But do not send them, now or ever, to me direct, or in care of the paper. It is contrary to rules and causes no end of confusion and annoyance to all parties concerned in the receipt of the donation.

* *

Home for Girl.

"I should like to give a home to a girl over 14 years of age who will do the housework. I do all the baking, and the washing is done by an electrical machine. There are only my husband and myself. While I cannot afford to pay a salary she will have a good home and no heavy work. I should like to get a girl who has no home and who would be willing to come. I have lived in this place for twenty-six years. I would make it pleasant for a deserving girl.

"E. S."

If your offer has as a probable end the adoption into your heart and home of the girl, it is tempting. As the law permits children of 14 to work for wages I am afraid you will not succeed in securing what you are looking for. Yet the 14 year old who gets a good home with her clothing for such work as she can do does better than the factory girl and of the same age who earns a bare subsistence with no perquisites.

* *

Board for Work.

"I would give a city dressmaker board and room for three weeks in exchange for three days' work. I have always done my own sewing, but this year I have gotten behind with my sewing. I am a farmer's wife—only myself and a niece to sew for, and my niece has most of hers done. There are only my niece, my husband, and myself in the family, so the dressmaker would find it very quiet.

"MRS. J. W."

The proposal comes from a country town in New York state. A city dressmaker who cannot afford to pay hotel and boarding house prices during the brief vacation that separates the summer from the fall season, may be glad to get a breath of fresh country air, wholesome food, and four days' rest out of seven by answering this note.

* *

Paper Dolls.

"1. Would some one be good enough to send me some paper dolls? I would gladly call or pay express charges.

"2. To clean window glass—rub it with alcohol until it shines.

"3. To clean white buckskin shoes, if they are too dirty. First scrub them with ivory soap and water and let them dry, then buy a 10 cent box of buckskin cleaner. ALLEN G."

A morsel of miscellany, prefaced by a request that proves the presence of little girls in the house. It costs nothing to save the dolls, as they appear in your illustrated paper, and next to nothing to get the address of the mother from me and mail the cutting to her.

2. There are several buckskin cleansers in the market. I cannot name that you recommend, but others will do as well. The rage for white shoes never ran so high before as at this season, and I may add, one sees as many dirty as clean upon the streets. If one will sport them abroad, one must learn how to clean them and practice the art daily.

* *

Esperanto.

"For a long, long time I have been desirous to learn Esperanto, and I shall be much obliged to you for 'L. G.'s' address. I am sure the magazines will be of material help to me.

"S. E. L."

The magazines of which you speak have left our hands. I insert your letter upon the probability that others will be tendered in response to the call. Students of the fascinating language are in sympathy with would-be learners.

Little Quips and Quirks.

All the Comforts of Home.

BY RICHARD HENRY LITTLE.

MISS JULIET IRVING, the charming leading lady of the All Stars Stock company, wondered on her second day as a roomer at the residence of Mrs. Dill-Pickle whether or not she had made a mistake in moving from the hotel. She was forced to admit there were a lot of little creature comforts that could be more easily secured in a hotel than in a private family; still it was a great deal to have a pretty room with big green trees outside, and not to be obliged to listen to the incessant rattle of street cars and other forms of traffic all day long, as well as far into the night.

Miss Irving got up and went over to the wall to push the button for ice water, when she remembered with a sigh that this was one advantage possessed only by hotels. If she wanted ice water in the Dill-Pickle mansion she knew the only way to get it was to walk downstairs and rifle the ice box.

On the stairway she met the haughty and imposing Mrs. Dill-Pickle, who had her hair drawn back so tight from her forehead that Miss Irving wondered if her landlady used a windlass to wind her hair back and hold it while she put an iron vise on it that would grip firmly enough to prevent a single hair from slipping. Mrs. Dill-Pickle's face was lit up with a smile that would have frozen an Eskimo into a snow image, and she held up one hand in a commanding gesture as if she were about to say, "Halt, hireling slave, ere I order my imperial guard to shoot you down like a dog!"

"I've invited in some of my friends, Miss Irving," said Mrs. Dill-Pickle, condescendingly, "to hear you do some of your acting. I don't approve of the theater myself, and never let my children attend because I do not wish their youthful minds contaminated, and I would like you to speak only pieces like 'Snow, Snow, Beautiful Snow,' and 'Curfew Shall Not Ring Tonight.'"

"Why, I don't know the selections you refer to," replied Miss Irving, in astonishment. "And I am tired tonight and I wish your friends would excuse me."

"Of course you understand," said Mrs. Dill-Pickle, with great hauteur, "that my only idea in admitting you within the sacred precincts of this exclusive home was that you would be one of the family. I hope you understand that this is not a hotel or boarding house and that my family is a very old one—very old, indeed—and we associate only with the very best."

"Why, I don't doubt that in the least, Mrs. Dill-Pickle," gasped Miss Irving, "but I don't believe I quite understand you."

"Well," said Mrs. Dill-Pickle, "it seems to me that you do not appreciate what a concession I made to my family pride and my social position by admitting an actress person to my home. I did so, not. I pray you will understand, from any financial motives whatsoever, but merely that my daughters, who are studying elocution, might observe an actress at close range."

"Well, I'm sure I have not the slightest objection to their observing me as closely as they like," said Miss Irving, "but I really have no parlor tricks, and I beg you will ask your friends to excuse me."

"That is quite impossible," said Mrs. Dill-Pickle, in such a stern, judicial tone that Miss Irving shuddered and waited to be sentenced to ten years in the penitentiary at Joliet or perhaps to the gallows.

"My friends have been told that an actress is stopping in my house, said Mrs. Dill-Pickle, in just the same way she would have admitted that 200 pounds of nitroglycerin were stored in the attic or that twenty eight escaped patients from the smallpox hospital were concealed in her dining room. "My only explanation, I may say excuse, for harboring a stage person in my residence is that she can teach the children elocution and serve to entertain my friends.

"Of course, you understand, Miss Irving, as I have before stated, I am not running a hotel or a boarding house, and that I condescended to admit you to the advantages of a refined and highly cultured home with the understanding that you were to be a part of the family, and as such you must do your share."

"I thought my share was paying $5 a week for my room," said Miss Irving, meekly.

"Not at all, that is the smallest consideration which prevailed upon me against my better judgment to admit you to my home. Will you please pick out three or four good pieces and bring them to me so that I can look them over and see whether or not they are fit for my friends to hear and then study them well so you will not embarrass me by breaking down?"

"I have a better suggestion, Mrs. Dill-Pickle," said Miss Irving, solemnly.

"I would be pleased to hear it," responded Mrs. Dill-Pickle.

"Well," replied Miss Irving, "your friends are coming here to see a wild actress in captivity. Get the clothesline and tie me to the piano so that I can not break loose and bite anybody, and then throw me chunks of raw meat. I know they would enjoy seeing me fed."

Mrs. Dill-Pickle turned and descended the stairs without saying another word, and Miss Irving reëntered her room and pushed the bureau against the door.

Economical Housekeeping.

Apple Pudding Miscellany.

BY JANE EDDINGTON.

THE number of apple puddings are legion. The following recipes have all been chosen with care, but not all have been tried out within the year. Even so, they are up to date or of sound tradition.

Apple Dumpling.—The standard way for fixing apple for apple dumplings is to pare and core the fruit only, without slicing, although many people prefer to cut it up, so as not to have to cook it for so long a time. The dough may be made after either a pie crust or a biscuit formula, rolled out a little thick, and cut into squares large enough to fold around the apple, which must be sweetened and flavored to taste with sometimes a bit of butter added. The dumplings may be baked or steamed or tied loosely, each in clean pudding cloth, dropped into a closely covered kettle of boiling water, and boiled for an hour or a little less. They may be served with sweetened milk simply, with a foaming sauce, with hard sauce and a little whipped cream, or other pudding sauce.

The puddings made with apple and bread or cracker crumbs—the brown betties—are perhaps the homeliest and plainest, but, made with care and carefully baked and served with a sauce or plain sugar and milk or cream, they are wholesome and good. A sweetened sauce of half cream and half milk, with a little nutmeg, is excellent. These puddings are more digestible than the dumplings. And if such puddings can be cooked slowly until the apple is red, they are especially delicious. They must not be too dry. Few or no apples are juicy enough to be used without extra liquid.

Brown Betty.—Four medium sized apples, a cup and a half of bread crumbs, sugar (a cup if brown sugar is used), a little butter, and, for flavoring, nutmeg or cinnamon or none at all. Put a layer of bread crumbs in a well greased baking dish, add a layer of sliced or finely chopped apple, and sprinkle with sugar. Add bits of butter, or not, according to choice, and the spice. Have a layer of the finest bread crumbs on top, add a half a cup of boiling water, and bake about an hour in a rather slow oven. A longer baking will make the apple redder and nicer.

Lillian Russell's Beauty Secrets.

By Lillian Russell

Care of the Teeth.

[Copyright: 1912: By Lillian Russell.]

WHEN we realize what an important part our teeth play in the game of good health, we will show them the consideration they deserve.

Children should be taught to brush their teeth from the age when they are able to hold a baby tooth brush. An annual trip to a good dentist should be as faithfully kept as the Fourth of July, or that more pleasurable holiday—Christmas.

When this rule is observed there is no occasion for any man or woman to suffer from bad teeth.

All dentists will tell you that salt—common table salt—is as good a tooth powder and wash as any one needs. It is far better than many of the fashionable dentifrices which are on the market.

One bad habit which most people overlook is keeping the mouth open while awake or sleeping. The lips should be kept closed except when talking or eating. I do not mean tightly closed, so as to form a hard line or pucker, but just closed in an agreeable smile.

The habit of keeping the mouth open either waking or sleeping is prejudicial to the health of the teeth. Particles of matter accumulate around the neck of the teeth and in the cracks and interstices from such exposure. The membranes covering the gums and lining the lips and mouth, at the same time loose their natural delicacy and healthy character, growing unpleasant, parched, and stiff, so that speech becomes difficult and imperfect till the parts become again lubricated.

Have you never seen persons who do not seem to swallow, but who allow the saliva to accumulate while they talk? Such persons do not breath through the nose. From their manner of speaking their nostrils close at the back and cause a disagreeable expression in the face and an unpleasant tone of voice.

Old fashioned people rub their teeth and gums with the pulp of an orange. They say the orange cleanses the teeth and stimulates the gums.

The teeth should be cleansed after each meal, so that no particles of food may remain to decay them.

We depend upon our teeth to masticate our food, so we should allow them to do their duty, thus avoiding indigestion, dispepsia, heartburn, and other annoying diseases.

There is no reason why our teeth should not live as long as we do, and keep perfectly healthy.

There are many foods which have a healthy effect upon the teeth—brown bread, beans, nuts, and even sugar.

Notice the fine, white teeth of the negroes who live and work on plantations and daily masticate sugar. They prove the lie to the assertion that sugar ruins the teeth. Rock candy is good for the teeth and gums, but molasses candy is very bad for both.

Nothing one eats will really hurt the teeth if the teeth are cleansed immediately after eating.

Often an offensive breath comes from decayed food around the teeth. One should be more than careful of how they neglect them.

People are more apt to treat their poor teeth as enemies rather than friends. Teeth are very grateful for any little attention, and they resent neglect.

Remember: Have faith in the integrity of your teeth and respect them.

* *

Lillian Russell's Answers.

NAMELESS: Massage the scars left by the acid with a good skin food each night. This will gradually remove the scars. If you care for it I shall send you the formula for skin food upon receipt of a stamped addressed envelope.

TRAVELER: Cocoa butter comes in a cake and is hard. You can get it at any drug store under this name. It has to be melted before massaging with it. Melt a little at a time and massage using the rotary movement. If you will send me a stamped addressed envelope I shall send you instructions for developing the bust.

SUSIE: The following bleach is good for bleaching the face, neck, and arms: One-quarter ounce of lactic acid, one-quarter ounce of peroxide of hydrogen, three ounces of witchhazel. Apply this, and then, after it is thoroughly dry, apply a good cold cream that agrees with your skin. Do this night and morning, and you will see a great improvement.

WHERE TO FIND TODAY'S BARGAINS.

A Current List of Bargains, Changed Daily.

DRUGS AND TOILET GOODS.

South Side.

DRUGS—Accuracy in compounding, promptness and courtesy our aim. Weckler & Lee, 43d and Indiana, and G. A. Weckler, 31st and Cottage Grove-av.

POCKETBOOKS—Reasonable price; genuine leather. Full line just received. Don't fail to see this. Waley Bros., 400 E. 31st-st., 3900 Indiana, 3936 State-st.

ELECTRICAL GOODS.

North Side.

ELECTRICAL GOODS—Wire for us and we'll wire for you; 5 per cent discount with this advertisement. Clark Electric Co. Linc. 1285. Grace. 5842.

South Side.

FLATIRONS, $5 value, $2.90.
Flatirons, $4 value, at $2.00.
Big Four Light Co., 3531 Cottage Grove-av.

EMBROIDERY, LACES, VEILINGS.

Central.

ACCORDION PLAITED SKIRTS—$1.98. Buttons from your material 10c doz.; plaiting, 2c lin. Madison Embroidery Co., 175 N. State-st.

PICOT EDGE, 12½c; Medallions, 5c; Drops, 1c; Buttons, 15c doz.
Chicago Art Shop, 55 E. Monroe-st.

North Side.

EMBROIDERED VOILE ROBES, $1.98. Just think, any of our patterns, former values $2.50 to $6.00.

Special bargains in waists, formerly $1.25 values, to close at 69c each. Embroidery Sample Room, 1035 Sheffield-av., near Diversey-blvd.

FURNITURE AND FIXTURES.

North Side.

HAIR MATTRESSES AND BOX SPRINGS to order, $15 up. Mattresses renovated. Upholstering and finishing. H. J. Edlund, 5549 Evanston-av.

South Side.

"BABY DUOFOLD"—$24.95. Ask for this new 3/4 Davenport. Shown exclusively by South Bend Furniture and Carpet Co., 471 E. 31st-st.

BRASS BED—$18 value, for this week, $10.75. Big values in furniture in all lines, one-third off. Enterprise Furniture Co., 4045 Cottage Grove-av.

FURNITURE—Our low prices and plain figures are convincing. Let us prove it.
Ferguson Furniture Co.,
70-2-10 W. 63d.

OAK ROCKER—Genuine leather seat, value $10, special this week, $5.50; furniture, beds, and bedding. Harold Foss & Co., 6147 Halsted-st.

FULLMAN DAVENPORTS, mahogany and oak frames; genuine morocco-like covered, $24.75.
Phillips Bros. & Weil, 819 W. 63d-st.

STOVE-lining neat, second hand; size 9x12; at half the wholesale cost.
Schiff Fur. Co., 3840-44 S. State.

FURS.

Central.

COATS—Hudson seal; French dyed, $200 and up. Special prices for August. L. Perlson, 506 North American Bldg., 56 S. State-st. Central 3038.

FUR—Are you interested? Can save you fully 25 to 40 per cent. Can sell you the best furs that grow on any fur-bearing animal's back. My stock complete. All correspondence given prompt attention. With express furs for your examination in the U. S. and pay express charges to and return charges, if you make no purchase. I have all kinds of furs, from the lowest to the highest in price. Write for catalogue and price list.
Pyfer, Leading Furrier, established 1855, 6 S. Randolph-st., 7th floor Masonic Temple.

FURS.

Central.

MINK SETS—$90 up. Leave orders now before prices advance next month. Mayer Miller, Randolph 1768. 39 S. State-st.

SPECIAL PRICES—Black Fox Set, $35.00; Black and Blue Wolf Sets, $35.00; Natl. Mink Set, $50.00; Persian Lamb Set, $50.00; repairing at the lowest cost. A. W. Laramie, 612 North American Bldg., 36 S. State-st.

SQUIRREL COATS—$200; worth $300. Only a few left in stock. Do not miss opportunity. Call at once. Have old furs remodeled now. Mayer Miller, 39 S. State-st. Randolph 1763.

North Side.

FURS—Economize on your furs by dealing with C. Baron, Practical Furrier, established 20 years. C. Baron, 1205 N. Clark-st.

FURS—Finest genuine sealskin coats, guaranteed, $400. 30 inches long. Made to measure.
S. M. Weir & Co., N. Clark and Wells-st.

MINK SETS—Guaranteed $250.00 value at $165.00; remodeling; summer prices. Arthur Feiber, 4547 Racine, around cor. Wilson. Open evenings.

South Side.

FURS—Finest quality, 25% less than downtown; guaranteed. See these before buying. H. Kronheimer, Established 1895. 220 E. 35th-st.

FURS—For fine furs and repair work. Ours is best in city. Get prices now. M. Michelsen, 406 E. 43d, near Grand-blvd.

West Side.

FURS—Repaired and remodeled, attractively; experts on mink; prices reasonable. Louis Davis, Ladies' Tailor and Furrier, 3108 W. Madison-st.

FLOWERS.

Central.

AMERICAN BEAUTIES—The very best, 2 foot stems, special sale, $1.50 per dozen. Japanese Fern Balls, growing, 50c each. Water Lilies measuring 8 to 12 inches in diameter, all colors. See our wonderful window display of cut flowers, changed every day. Special designs made to order. Everlasting bouquets, 25c each. No one should be without this beautiful bouquet. A. Lange, Florist, 25 E. Madison-st. Central 3777. Auto. 42072.

North Side.

ASTERS—Fancy 25c dozen, all colors.
Gladiolas, 50c dozen, all colors.
Our $1 baskets of flowers is it. Try one.
Stollery Bros., 1046 Wilson-av. Edgr. 1302.

WE ARE SELLING AMERICAN BEAUTIES $1 doz. Fine fresh gladiolas 50c doz. Fresh cut flowers daily. Harry H. Hunt, 3406 N. Clark-st.

West Side.

FLORAL TRIBUTES—For funerals in all forms, at lowest prices. Fresh flowers arranged in pleasing and artistic fashion; delivered anywhere on time. Out of town undertakers are requested to send for catalogue. Chas. H. Fisk, 1581 Ogden-av.

GAS FIXTURES AND APPLIANCES.

North Side.

TO GAS CONSUMERS—Reduce your gas bill 25 to 50%, absolutely guaranteed. Jewel gas pressure regulator, once installed complete $3.00 and up. Edward J. Burns & Co., 3011-15 Sheridan-rd.

GROCERIES AND MEATS.

Central.

BREAD—Madam, drop baking drudgery once and for all. Buy Schulze's delicious factory baked bread and save your time and strength for better things. Schulze Baking Company. At all grocers and delicatessens.

CLUB STEAKS 18c
Porterhouse Steaks 25c
Froehling & Heppe,
127 N. State-st.

Purchases over $1.00 delivered free.

GROCERIES AND MEATS.

North Side.

SPRING CHICKENS—22c. Leg of lamb, 16c. Roast beef, 16c and 18c. W. A. Henne, 2320 N. Clark-st. Lake View 2404.

South Side.

CABBAGE, per head 2c
Very best creamery butter 29c
Best potatoes, 10 lbs. 15c
3 quarts wax or green beans 10c
Fresh tomatoes, per basket 15c
J. H. Anderson, 741 E. 43d. Oakland 978.

GRANULATED SUGAR, 5 lbs 27c.
1 lb Meadow Gold butter 30c.
60c quality uncolored Japan tea 47c.
Max Leiser,
Midway 7193. 3202 E. 61st-st.

H. & E. SUGAR—10 lbs., with order 48c
Swift's Premium Ham 15½c
Geo. Citron, 358 W. 63d. Went. 894.

PURE Strawberry preserves, 30c jar 18c—42 doz.
Fancy Asparagus, 30c size, 22c—$2.25 doz.
Fancy Asparagus Tips, 12½c—$1.50 doz.
Ripe Olives, 55c size, 22c can.
Regensburg Coffee, Mocha-Java, 28c lb.
Best Brick Butter, 30c pound.
Fancy Lemons, 18c doz.
Best fresh meats and poultry.
H. Regensburg & Co.,
344 E. 43d. Phone Oakland 1517. 1518. 1519.

SUGAR CURED HAMS, No. 1, 14½c. Choice native sirloin steak 18c. Native pot roast, 10½c. Kraber's Market, 0330 S. Halsted.

Miscellaneous.

CREAMERY BUTTER, Fresh Eggs, and Cheese delivered by express to your door. Why not get in touch with country source of supply? Drop us a card and get our prices.
Algoma Produce Co., Algoma, Wis.

GLOVES.

North Side.

GENTLEMEN'S White 1-Clasp Glace Kid, $1 and $1.25. Ladies' 12 Button Glace Kid, value $2.25, sale price, $1.75. Gloves cleaned and repaired. Exclusive Glove Store, 5221 N. Clark-st.

HATS AND CAPS.

Central.

HATS—See the new Fall Rotary Hat, $3.00.
B. L. Ames Hat Co.,
35 E. Madison-st.

North Side.

HATS—"Deuce" men's hat, $2; boy's hat, $1; positively best for the money. The Deuce Hat Shop, 3150 N. Clark-st., near Belmont.

South Side.

HATS—Smarter than ever; our display of fall hats eclipses anything in town. Prodle & Baer, Hatters and Furnishers, 6352 S. Halsted-st.

HARDWARE, CUTLERY, STOVES.

South Side.

BROOMS—Good house brooms, 22c. French carving sets, 50c. H. L. Porter,
4236 Cottage Grove-av.

LOCK SETS—600-044, special, 55c. Full line of hardware at better prices than down-town. A. H. Peterson, 2226 S. State-st.

HAIR GOODS.

Central.

BEAUTIFUL CONVENT HAIR Switch, 2½ oz., 24 in., regular $18.00 value, special for Tuesday only, $9.98. Mrs. B. Negresson, 8th floor North American Bldg., State and Monroe-sts.

WIGS AND TOUPEES—For finest work and perfect fitting see J. Crest, 2d floor, McVicker's Theater Bldg. Specialists in theatrical work.

HAIR GOODS.

South Side.

HAIR GOODS of all kinds at the right prices. Personal attention to all buyers. Obleon & Shimek, 721 W. 63d-st.

HOUSE FURNISHINGS.

South Side.

SEWING MACHINES—New Singers, latest 1912 models, $29.50; over 200 used machines, from $2.00 up; sewing machines rented and repaired. Reynolds, 3716 Cottage Grove-av. Ph. Doug. 4392.

West Side.

WASHING MACHINES—We carry the largest assortment in Chicago; electric and water power; all prices. A. W. Kratz, 3409 Madison-st., 2360 Milwaukee-av., 2920 Lincoln-av.

INSECT POWDERS.

South Side.

"DON'T HAVE THEM." Bugs, cockroaches, rats, and mice exterminated or no charge. Trackett & Co., 2238 Indiana-av. Phone Calumet 569.

JEWELRY AND SILVERWARE.

Central.

DIAMONDS—This week—$60 blue white diamond at only $50 on terms of $1 a week. Olsen & Ebann, 4th floor, 209 S. State-st. Phone Harrison 1007. Representative will call.

South Side.

DIAMOND RING—Special for a few days only; perfect cut white stone, ¼ carat, $21. Bring this ad; it's worth $2 on purchase. Sandack Jewelry Co., 6217 Halsted-st.

JEWELRY—25% saved by buying jewelry, watches, silverware, cut glass, and opticals at M. Bien's, 3100 Michigan-av., corner E. 31st.

STERLING TEA SPOONS—$6.25 for six, including engraving and flannel roll.
Manahan, 301 W. 63d-st.

LADIES' TAILOR MADE SUITS.

Central.

ARENT'S SPECIAL REDUCTION during early fall opening. Large and smart variety of cloth, velvets, furs, and special habit materials. Extra low prices on all fur orders
F. Arendt,
402-403-404 Heyworth Bldg.,
29 E. Madison-st.

LADIES' SUITS—Workmanship and fit guaranteed. 25 per cent dis. this month; finest assortmen of imports. L. Swidler, 602 Stewart Bldg., 108 N. State.

LADIES' FALL SUITS of your material made to your measurement for $30; skirts $5; fit and workmanship guaranteed. Congress Ladies' Tailors, 1222 Rc. Amer. Bldg. Cent. 973.

LADIES' SUITS—For this week only. All the latest styles. Sale price $32.50.
Singer, 506 Masonic Temple.

SUITS—We will give a 20% reduction on all suits ordered before Sept. 15. A $40 suit at $32, or will make an extra skirt free of charge during this sale.
Unity Ladies' Tailors,
309 Republic Bldg., State and Adams. Har. 1012.

SUITS—For balance of August my reg. $20 tailored suits, imported fabrics, exclusive and original designs, only $35. D. J. Hauptman, 36 S. State-st.

SUITS—We will open our fall business Sept. 9 with complete line of imported suitings.
N. Morgan, 70 Mentor Bldg., 30 S. State-st.

SUITS at special prices for August by H. H. Gray who just arrived from New York. Ready for fall business. 630 Stewart Bldg. Central 6088.

LADIES' TAILOR MADE SUITS.

West Side.

SUITS—Our beautiful asst. of fall suitings now on display; reg. $40 value $30. B. Hartman, 3054 W. Madison-st. Gar. 9407.

SUITS—For next 30 days we are making reg. $40 tailored suit, imported goods $25. B. Hartman, 3054 W. Madison-st. Gar. 9457.

MUSICAL INSTRUMENTS.

Central.

PIANOS—Manufacturer's clearance sale until September 1st. Upright pianos, $25 up. 30 piece dinner or cut glass water set free with each piano sold. Cable Nelson Piano Co., 4th Floor Republic Bldg., S. E. Cor. State and Adams-sts.

North Side.

PIANO—$95 buys fine upright piano this week only; easy payments. Witzel Bros. Piano Co., 3050 Lincoln-av.

PIANOS—Special bargain in Emerson piano at $150. Repairing done on easy payments. P. Tepper, 2124 N. Clark-st.

PIANOS—Removal sale. $350, $475, and $550 pianos now $95, $85, and $100.
H. Reichardt Piano Co., 2912 N. Clark-st.

South Side.

PIANO—Fine $500 Arion Concert Grand $180; on time, cash $125. This week only. South Side Commission House, 2513 State-st.

PIANOS—$95 buys fine Jane Steinway upright piano if taken this week. Open evenings.
Geo. B. Dow, 303 W. 63d-st.

MEN'S AND BOYS' FURNISHINGS.

Central.

SUITS—Our fall line of suitings, now on display, large ass't. Philip Feldman, 914 N. Am. Bldg., formerly 35th and Michigan-av.

SUITS—L. Schy, ladies' tailor, makes a first class suit to your order for $35.00. 180 N. State-st., opp. Marshall Field's.

SUITS—S. Karpel's high grade Ladies' Tailored Suits, $20 and $25. Perfect fit and expert workmanship guaranteed. S. Karpel, 1615 Mas. Temple.

SUITS—$10 discount on all suits this month. Finished in two days. Only two fittings.
H. Zeiss, 1612 Heyworth Bldg.

North Side.

FALL SUITS—To order, $18 to $25; best material; made of your own goods, $8. We will continue this offer of Aug. Our success is based on reasonable price. Fit guaranteed. Lake View Tailors, 3039 Lincoln-av. Phone Lake View 1285.

SKIRTS—To order, $4.50; Suits, $15. Made of your own material. Fit and workmanship guaranteed. Hand tailored. Robt. D. Manus, 921 Belmont-av.

SUITS—Fall opening. Chimberoff & Son, formerly Whitney Opera House Bldg. Inspection invited. North 3775. 9 W. Division-st., nr. State.

SUITS—Latest imported and domestic fabrics; 15% discount if you order during September. Bring this ad. J. Kozlik, 306 Center-st.

SUITS—To order, your material, $10; best fit and workmanship; $20 ready to wear serge suit, $12.95. Alt. free. A. Blair & Son, 1040 Belmont-av.

South Side.

COATS—A special offer to my old customers and their friends until Sept. 10, long coats of broadcloth, full lined, at $30. M. Goldfelt, 6441 S. Halsted-st.

FALL SUITS—That snap and style. Special price, $30. Own material, $18. Workmanship and fit guaranteed. R. Berman, 108 E. 31st-st.

SUITS—Will give $5 reduction on all orders placed before Sept. 1st. Latest styles; fit guaranteed. A. Goldstein, 3317 W. 63d. Phone Wentworth 1250.

SUITS OR COAT—All orders placed before rush season, $50 values, $40. S. Schoen,
Southwest cor. 43d and Prairie-av.

SUITS—LARGEST SALE ON RECORD—$35.00 will give you one of the swellest suits in Chicago. Old Reliable. Weil, 4200 Drexel-blvd.

SUITS—$30, this week $35; your material, $20, trimmings furnished. Jos. Forman, 109 E. 26th-st. Phone Douglas 4962.

SUITS—$40 values $32.50 for 10 days. Complete line of imported materials. Special attention to each suit. J. Cohen, 339 E. 26th-st.

SUITS—$8.

The Chicago Tribune

THE WORLD'S GREATEST NEWSPAPER

FOUNDED JUNE 10, 1847.

ENTERED AS SECOND CLASS MATTER JUNE 8, 1906, AT THE POSTOFFICE AT CHICAGO, ILL., UNDER ACT OF MARCH 3, 1879.

All unsolicited articles, manuscripts, letters, and pictures sent to "The Tribune" are sent at the owner's risk, and The Tribune company expressly repudiates any liability or responsibility for their safe custody or return.

CIRCULATION.

For the month of August, 1912.
Daily average, exceeding....225,000
Sunday average, exceeding...320,000

MONDAY, SEPTEMBER 2, 1912.

SOCIETY MEETINGS.

APOLLO COMMANDERY, NO. 1, K. T.—Sir knights! You are requested to assemble in the asylum on Monday, Sept. 2, at 1:30 p. m. sharp, to attend the funeral of our deceased sir knight, Edwin Burdell Myers. Services at Boydston's chapel, 4229 Cottage Grove-av. Interment at Mount Greenwood cemetery.

CHRISTOPHER VAN DENVENTER, Em. Commander.
HENRY S. TIFFANY, Recorder.

THE CITY'S RIGHT AND DUTY.

Without fail the city of Chicago should be represented in the arbitration now made necessary by the vote of the street railway employés' unions.

The city is entitled to the same representation on the board or boards as the corporations or the unions. Its interest is as great as or greater than that of either of the other parties. Its vote should weigh as much in the decisions to be made.

The city's interest is twofold. It has a direct money interest, based on its contract with the companies by which it receives 55 per cent of the profits. It can go into court to enforce that interest or to protect it. It should, therefore, taken part in any negotiations which may affect it.

The city also has an indirect interest to protect the community, as far as it is able, from the heavy losses and inconveniences imposed on the public in case of a strike or any interruption of an essential public utility service.

The representation of the city in the arbitration will benefit all concerned.

But aside from that fact, the city has both a right and an imperative duty to be represented.

NO STAY-AT-HOMES.

In the north we scold much because citizens so often neglect the duty of voting at the primaries.

No such reproach seems to attach to the white voters of South Carolina.

The Columbia State estimates that, according to the returns of the primaries held Aug. 27, every white man of 21 or over in the commonwealth voted—plus 295!

This is on the basis of a conservative estimate of the voting population. Says the State editorially:

If the white voting population of the state is 141,800, every white man whose name was not on a club roll, every white man who was sick, every unnaturalized white foreigner, every white imbecile and lunatic of voting age, every white convict, every white man who was outside the state on election day, every white man who did not go to the polls, every white Republican, and every white Socialist must have counted to make the aggregate of 142,104 ballots reported and to be reported as cast, plus 295.

Could patriotic zeal do better than this? Not even in Adams county, Ohio, or Vermilion county, Illinois.

VIRGINIA BROOKS.

About four years ago Virginia Brooks, coming of age, inherited from her father some real estate in West Hammond worth, nominally, $30,000.

West Hammond is a town of 5,000 in the southeastern corner of Cook county, on the Indiana line. Four thousand of its inhabitants are Poles, 600 are Germans, 400 Irish. There are practically no Americans, except Virginia Brooks and her mother.

West Hammond was a village, run by a board of trustees, when Virginia Brooks inherited her property. The board of trustees was run by the vice ring, consisting of seven saloon keepers. The saloon keepers were getting rich by the sale of beer, whisky, knockout drops, girls and political contracts.

They taxed the property of Virginia Brooks just as hard as they taxed the property of everybody else without a pull. That was where they made a mistake. When they assessed her $110 for improvements on a $100 lot she retained a lawyer. When she discovered that the improvements for which she had been taxed had not been made she moved to West Hammond to live.

It didn't take her long to see that she couldn't make any headway against the seven saloonkeepers while West Hammond remained a village. The board of trustees was a self-perpetuating ring. So she fought to change the form of government. Last May West Hammond became a city. It had been a desperate fight. There was no expedient known in practical politics, bribery, slugging, miscounting, stuffing, repeating, which the seven saloon keepers didn't use to beat Virginia Brooks. But she beat them.

Now, having put the seven saloon keepers out of politics, Virginia Brooks has started to put them out of business—the business of selling adulterated whisky, knockout drops and girls. She is trying to make her city habitable for the dumb foreigners who live there. And unless she is killed by her enemies she will do it.

West Hammond has 5,000 inhabitants. And Virginia Brooks is the best man of the lot.

BAR ALIEN CRIMINALS.

At the present moment there is practically no agitation of consequence against immigration from Europe. There are two reasons for this. One because the great industrial corporations desire cheap unskilled labor, and the other because the labor movement is at present largely influenced by socialist idealists.

The socialist is an internationalist. He professes that he is as anxious to improve living conditions for the people of Poland as for the people of Illinois. He maintains patriotism is a device to prevent the solidarity of the working class; that the flag is a rag to delude the proletariat. All the workers are brothers. To shut the door of America, so long an asylum for the oppressed, upon Polish, Sicilian, and Bohemian brothers would be unfraternal and cruel. America should share of its plenty.

The question of the exclusion of alien criminals, however, is different from the question of immigration in general. We presume that few even of the Marxist socialists would object to keeping from our continent the degenerates, perverts, and insane from Europe's lowest stews. We breed plenty of vicious people for ourselves in our own slums. We need not import any. It is time for this country to cease being a Botany Bay, a penal colony for Europe's human refuse.

BUY! BUY! BUY!

You inform me that he told you that he did not care in the least (whether Hearstism won in New York), because those people were crooks and he could buy them; that whenever he wanted legislation from a state legislature he could buy it; that he "could buy congress," and that, if necessary, he "could buy the judiciary."—(From a letter of Theodore Roosevelt to James Schoolcraft Sherman, quoting Sherman's report of hi interview with the late E. H. Harriman.)

The insolence, the cynicism, the criminal ruthlessness of the Invisible Government are all packed into the boast of this master of millions, one of the three most powerful men, if not at that time the most powerful, in the financial world.

Only a few days ago John D. Archbold, another of the powers of the Invisible Government, told under oath, with callous unconsciousness of the moral significance, how he had tried to buy a president. "I told him [Mr. Bliss] we wanted to make this contribution," said Mr. Archbold, testifying to the $125,000 donation, *"but not without the knowledge of the powers that be. We wanted it understood and appreciated by Col. Roosevelt."* And again: *"I said to Mr. Bliss that we did not want to make the contribution unless it would gratefully be received."*

Before the same committee a senator of the United States from one of the greatest of the American commonwealths, who is even now the accepted party champion of the president of the United States, as well as the chief agent in the theft of his nomination, has revealed the same moral standards. He has confessed—without knowing that he confessed—complicity in this attempt to buy a president. Here is this unconscious confession:

Question—Was anything said in this conversation about the probable attitude of Mr. Roosevelt and the incoming administration?

Senator Penrose—Mr. Archbold said to me: "I think our people are making a mistake. I think this will be the cause of trouble for us, our declination to make the further contribution."

Question—Did you know at this time of this talk between Mr. Archbold and Mr. Bliss, wherein Mr. Bliss is alleged to have said to them, after he learned that they declined to make any further contribution, that it would be a mistake for them not to make a further contribution?

Senator Penrose—Only what Mr. Archbold told me about that interview. I told Mr. Archbold that it would be a mistake for them not to do it; also he told me that it was a mistake.

Question—Why did you think it would be a mistake not to make it?

Senator Penrose—Well, I thought the money was really needed at the headquarters, and they would be expected to make liberal contributions, and that they might incur hostility in certain quarters if they did not do it.

Thus the door swings open. The Invisible Government is no longer invisible.

E. H. Harriman was no man to make an idle boast. And the unconscious confessions of Archbold and Penrose are true, in so far as they are unconscious. THE TRIBUNE opened the door upon the Invisible Government in the Lorimer exposure.

The people are beginning to see.

They see that they have been sold, sold on the block by the auctioneers of the Invisible Government, sold for the profit of organized money.

But the Invisible Government could not enlist Roosevelt. That is why it is exerting every resource of desperation to destroy him.

The day of barter and sale is waning. The Lorimers, the Penroses, the Archbolds are going out of the unclean traffic of government by big business.

The platform of Roosevelt is the new emancipation proclamation which announces the end of the people's bondage to predatory money.

HOW DO you suppose the public would vote on the question of a street car strike?

CHIEF MCWEENY was prompt to recognize the impracticability of segregating the pushmobile boys in one particular district of the city and letting them do their worst.

THERE were days last week when the thermometers in Kansas City registered only 94 in the shade, with a fine breeze from the Missouri river to mitigate even that temperature. Kansas City is not so hot a place as you may have been led to believe.

IT would seem to be in the interest of public safety if that "hairpin turn" on the Elgin auto racetrack could be modified into a sort of Grecian bend.

CONFLICTING but apparently authentic dispatches from Vermont assure us that the election in that state tomorrow will be carried triumphantly by all three of the contending parties.

NOW IS a good time to visit Washington. There is plenty of room at the hotels, and the weather is probably no more depressing than it usually is at this time of year.

EVEN thus early Uncle Sam has discovered the impossibility of running his Panama canal in such a way as to please everybody.

A MAGAZINE writer finds there is a place in Chicago where you can get good ham and eggs, cooked exactly right. Thanks to Dr. Jane Eddington and her co-laborers, there are thousands of homes where the cooking is just as good.

ADDICKS? Addicks? Hasn't there been something in the papers lately about a man of that name?

THE city forester is doing some excellent work in trimming up the trees in the way they should grow.

MANY a man who thinks he is a good citizen paints his house in such a manner that it seems to fight all the other houses in the neighborhood.

How to Keep Well. By Dr. W. A. Evans.

Questions pertinent to hygiene, sanitation, and prevention of disease, if matters of general interest, will be answered in this column. Where space will not permit or the subject is not suitable letters will be personally answered, subject to proper limitations and where a stamped addressed envelope is inclosed. Dr. Evans will not make diagnoses or prescribe for individual diseases. Requests for such service cannot be answered.

FIRST AID IN SUNSTROKE.

A PERSON overcome by heat should be placed in a recumbent position in a cool, well ventilated place. The clothing about the neck or body should be loosened. A cold pack—the colder the better—should be applied to the head. If the case is a mild one, a saline purge and an enema should be given at once. If the pulse is weak 15 drops of aromatic spirits of ammonia in a third of a glass of water should be given. The temperature, preferably rectal, should be taken as soon as possible.

If there is fever the treatment must be more active. The patient must be undressed and cold vigorously applied. An ice pack, or crushed ice in a towel, or a chunk of ice, should be fastened to the head, or ice water should be poured over the head every few minutes.

The body should be immersed in ice water in a tub, or, if this is not possible, the body should be rubbed with ice. It is well to keep the legs wrapped in blankets while the body is in cold water. A hot brick or hot water bottle should be applied to the feet. From time to time the feet and legs should be washed in hot mustard water. When the patient is taken out of the bath he should be wrapped in blankets.

The rectal temperature is to be taken every hour at least. Under the tongue and under the arm temperatures are often misleading. In some cases where there is a high fever the thermometer in the mouth shows no fever. When the rectal temperature falls below 104 the patient must be taken out of the cold water, wrapped in blankets and rubbed with mustard water. If the temperature rises he must be again put into the ice bath.

While, generally speaking, heatstroke without fever calls for stimulants and heatstroke with fever does not, the physician in attendance must exercise high grade judgment as to when and how to stimulate in all cases.

If the patient should stop breathing before the doctor arrives artificial respiration must be undertaken. If the physician has come when respiration stops he will probably make use of one of the artificial respiration apparatuses, of which several are on the market. In sunstroke respiration has some tendency to stop while the rest of the body is in fair working order. Therefore, artificial respiration sometimes carries doubtful cases over critical periods.

After sunstroke a man must take plenty of time about going back to work. There are few diseases from which recovery is so slow. Headache, dizziness, mental aberrations, and meningitis come trailing after. The after care is always important in this affection.

GRAY HAIR.

S. B. writes: "There is a hereditary tendency to premature gray hair in my family. In my early 20s I began to find gray hair and resolved to fight it, and now, though fifteen years have elapsed, it requires close scrutiny to find any gray in my hair yet, although my hair is dark. Illness may produce premature grayness, but in my case I have found that worry, nervousness, overfatigue, and a run down or anemic condition have been the most potent causes of an increase. A building up of the general health and a return to a condition of calm nerves has been the first requisite in checking the grayness, then massage of the scalp. This does not mean merely rubbing the scalp but pressing firmly down so as to move the scalp itself about and loosen it up, thus freeing the circulation. One must do this every night until the glow of the stimulated circulation is felt. Keeping everlastingly at it is what tells. Airing, sunning, and cleanliness are also important.

"Perhaps I may contribute a suggestion to the thin ones who desire to gain flesh, as I have found I may eat until my digestion is imperiled without deriving much benefit if I am not getting enough sleep, while moderate meals, with plenty of sleep, out of door exercise, and relaxed nerves will give much more satisfactory results."

REPLY.

There is the family strain factor in gray hair. After allowance is made for that, the suggestions in your letter pretty well cover the case. What you say of getting fat is likewise true.

STAMPING OUT TYPHOID.

Dr. William E. Park, commissioner of health, Rockford, Ill., writes: "My attention has been called to a recent article which appeared in THE TRIBUNE concerning the activities of the Rockford health department. Allow me to express my appreciation for the kind mention.

"The high death rate of typhoid fever for the quarter was due to a milk epidemic. On May 21 two cases of typhoid fever were reported and there had been no cases reported from May 6 until that date. On May 22 two cases were reported and on the evening of May 22 five cases were reported. Investigation showed these five cases all drank milk from one man's milk supply. Early the following morning I personally visited all the farmers who supplied this particular milk route. We found that a boy who had been working in the milk bottling plant had been complaining of a tired feeling and headache for many days. The proprietors attributed the cause to lack of sleep. It was a common practice of this boy to drink milk from the can covers. An examination of this young man showed a slight fever, a positive Widal, and a diagnosis of walking typhoid was made. A few days later one of the proprietors of the milk firm came down with typhoid fever.

"From May 21 to June 25 fifty-six cases of typhoid fever were reported to the health department. Forty-six gave a history of drinking milk from the milk supply in question. Seven received milk from other milk supplies in the city, two had drunk no milk at all, and one gave an incomplete report. Immediate steps were taken to obliterate further spread of the disease. The milk utensils were sterilized under the directions of the health department. The men employed by this milk concern were ordered to supply to the health department a certificate of health."

REPLY.

This communication is published, not only because it shows Rockford to be alert but because it may be of service to other communities.

COLD SORES.

C. H. W. writes: "Please tell me a remedy and preventive, if there are any, for cold sores?"

REPLY.

Cold sores are usually the result of eating something which did not agree. Often they are the result of infection with some germ—a frequent one being the pneumonia germ, another of importance the typhoid germ. If they are due to disturbed assimilation the sore may be the only evidence that things are not right. To prevent cold sores be careful of your food and your digestion. Be careful to prevent infection, particularly with the pneumonoccus. When the cold sore is coming take a purge. For cure nothing is needed. They begin to get well when the intestines are cleared or the bacterial blood infection has passed beyond the onset stage. They get well quicker if the little blisters are not broken.

LA MARQUISE DE FONTENOY.

[Copyright: 1912: By the Brentwood Company.]

LORD ANNESLEY, who has sailed from Cowes for New York on board the three masted schooner yacht Karina as one of the guests of Commodore Robert E. Todd of the New York Yacht club, is one of the large land owners of Ireland, his estates in County Down alone extending over an area of some 60,000 acres.

If he has taken no part in public life and has failed to follow the example of the former earls of his house in serving in the army it is because he has suffered from infancy from a serious impediment in his speech, resembling, by a curious coincidence, his father in this respect, for the fifth Lord Annesley during the Crimean war, at the battle of the Alma, had his jaw smashed by a Russian bullet, which took away part of the tongue and twenty-four teeth.

Kinglake, in his history of the Crimean war, speaks of the courage and composure with which the young subaltern of the Scots guards bore injuries which, especially in those days of nonantiseptic surgery, seemed so irremediable as to render death a release. Yet the wounded man survived for more than half a century, marrying en secondes noces, at the age of 61, a famous beauty forty years his junior, daughter of William Armitage Moore of Arnsmore, who used to be known in Dublin society as "Pretty Priscilla."

The present Lord Annesley is a son of the first marriage, and until his father's death in 1909 bore the title of Viscount Glerawly.

This title is entirely due to a clerical error. The name should have been Glenawley, after a place in County Fermanagh. But the clerk intrusted with the writing out of the patent of creation wrote the word wrong, and as the error was discovered only after the document had received the sign manual of the sovereign, it was too late to change it.

Consequently the Earls of Annesley possess among their minor honors the viscounty of Glerawly, a place that has no existence.

Possessed of an income estimated at $200,000, Lord Annesley makes his principal home at Castle Wellam, a splendid granite structure nestling among the mountains of the old kingdom of Mourne, the estate including within its borders the quaint old town of Castle Wellam, as well as the seaside resort and port of Newcastle, in County Down.

Not long ago announcement was made that Dr. Augustus Henry, the Chinese explorer and expert in Chinese matters, had discovered an entirely new pine in the Chumbi valley of Tibet, but subsequent investigation brought to light the fact that there were no less than a dozen specimens of this tree flourishing at Castle Wellam, grown from seeds sent to the late earl from the Indian Himalayas and named Picea Anneslyana.

Lord Annesley, who is 28 years old, has no children by his marriage to the widowed daughter of A. E. Miller Mundy.

He is descended from Richard le Breton, who accompanied the Count of Maine to England at the time of the Norman conquest, and received from him the lordship of Annesley in Nottinghamshire, being so recorded in the Domesday book.

Sir Francis Annesley was employed in Ireland by James I. as secretary of state, and, having acquired by royal grant and by purchase estates in fifteen Irish counties, founded the Irish branch of the family and was created Viscount Valentia and Lord Mountnorris.

It was the grandson of his younger son, Francis, who was created by George II. Baron Annesley, and by George III. Viscount Glerawly, his son being advanced to the earldom of Annesley.

The head of the senior branch of the family is Viscount Valentia, Conservative M. P. for Oxford and one of the few Irish peers who occupy seats in the house of commons.

Accompanying Lord Annesley on the Karana is Maj. Sir Hercules Langrishe, a prominent member of England's premier yacht club, the Royal Yacht squadron, owner of Knocktopher abbey, in Kilkenny, who has achieved some celebrity as a master of the Kilkenny fox hounds and as a polo player.

He is married to a daughter of the Rt. Hon. Fitzwilliam Hume Dick of Humewood, County Wicklow.

The name of Langrishe is familiar to students of history, owing to the part played by one Hercules Langrishe, carver in ordinary to Queen Henrietta Maria, who prevented the arrest of the five members of the house of commons by sending warning of the king's intended visit to the parliament house.

The Langrishes trace their descent to Sir Nicholas Langrishe, who was lord of the manor of that name in Hampshire in 1278. They have been settled in Ireland since 1660, when John Langrishe of Knocktopher was high sheriff of County Kilkenny.

Archduke Joseph Ferdinand has followed the example of Archdukes Eugene, Frederick, Leopold, Francis, Salvator, and Henry in resigning his command in the Austrian army sooner than submit to the directions of Archduke Francis Ferdinand, the heir apparent, or to the dictatorial regime which he has inaugurated as the emperor's generalissimo. There is no doubt that the withdrawal of Archduke Eugene, Frederick, and Leopold is a distinct loss to the army, since their military qualities always have been held in high esteem not only by the Vienna war department but also by that at Berlin.

Joseph Ferdinand is not, however, irreplaceable. He has hitherto been general of the Third infantry division and is second son and principal heir of the last grand duke of Tuscany, consequently the head of the Tuscan branch of the house of Hapsburg.

As such he stands fifth in the line of succession to the imperial throne and owes this position and his wealth to the quarrel of his elder brother, Archduke Leopold, with his parents and with the emperor, a quarrel which culminated in Leopold's renunciation of his birthright, his honors, and his prerogatives, to become an exile and a plain Swiss citizen, under the name of Leopold Wolfling.

"Wölfling" is not deserving of much sympathy, but there is much foundation for the general impression that prevails throughout Austria that Archduke Joseph Ferdinand envenomed his brother's case in every possible way, especially at its most critical moment, in order to get his place in the succession and his paternal inheritance.

Joseph Ferdinand, moreover, gave offense to the army authorities and the emperor by the publicity of his relations with a certain Mlle. Mitzke, while holding a military command.

A LINE-O'-TYPE OR TWO.

FOOTNOTES TO BAEDEKER.

More or less misadventure attends our annual hegira. Last year the esteemed Northwestern mislaid our valued luggage, and a delay of twenty-four hours resulted. This year the taxicab company left us in the lurch—a not uncommon occurrence, as a taxicab company is always ready to bite off more than it can chew. Happily our neighbor and fellow Bull Mooser, Col. Hambleton, rescued us in mid-street and whirled us to the Grand Trunk station in bogey for the Rush Street course. I have observed that a fine feeling of fellowship pervades the Bull Moose clan; and for a party of the plain people it is remarkable how many members of it are blessed with automobiles.

We looked for the advertised "library car" on our train—the usual sumptuous coach with leather chairs, writing desks, embossed stationery, and all that—but found it to consist of a mere parlor coach plus a dozen novels and magazines. The conductor informed us that they once had the more elaborate car, but discarded it because "it was such a dismal success!" [Sic.] Canadians attend to their correspondence before leaving home, and they take life more easily than we—a statement you may have met with before. "You Americans live too fast," the conductor further confided. The opinion originated on this side, and our neighbors take pleasure in repeating it when opportunity offers.

Nothing in the foregoing should be construed as a lament for the gilded library car. The train equipment was adequate, and the crew attentive and courteous. A friend of ours maintains that Canadian trainmen are much more polite than American, and I have gathered that the transition is as abrupt as that from the colder waters in the Atlantic to the warmer waters of the Gulf Stream. But everybody is not so alert and observant. Many people cross the Equator without noticing it.

Many people, too, have an idea that the Arctic ice cap comes down to the northern boundary of these United States, and Canadians have long ceased to find this fallacious notion amusing. Kipling helped it along with his Young Man from Quebec, who was buried in snow to his neck, and who, when superfluously asked whether he were "friz," replied, "Yes, I is!"—adding that in Quebec the prevailing temperature was not regarded as low.

I see no difference between Southern Canada and the northern boundary of our blessed country, save that there is more breathing room at present over the border, and ten wild places to summer in to one on this side. At Kingston, for example (though Kingston is far from wild), there is fishing and boating and swimming in quantity and quality to suit the individual taste. The Rideau River, as far as Ottawa, offers unlimited camping ground, and the St. Lawrence with its islands is likewise within striking distance.

We dropped off at Kingston for a day, and found it an uncommonly quiet place with a great number of attractive old houses. The chief industry of the city appears to be religious calm, judging by the number of churches and the somnolent atmosphere that pervades the place. The sound of church bells is as magically evocative as the pipes of the piper of Hamelin.

In the afternoon we chartered a funereal appearing carriage and visited the remains of Fort Henry across the river. An interesting fortress in a state of picturesque dilapidation. Peace has spun cobwebs in the cannons' mouths as prettily as a cartoonist can do them; and war and rumors of war seem distant as the Pleiades. What a place for a boy to "play Indian"!

There are underground passages and dungeons at Fort Henry and wandering through them I reflected how little attention was paid to sanitation in the best days of dungeon building; the ventilation is uniformly poor, and the lighting leaves much to be desired. I was informed that the gentleman who laid out the fortress faced it wrong, and, on being recalled, committed suicide on his way back to England. The criticism of his plans seemed to me ill founded. The view is excellent, and had I the work to do I should face the fortress precisely as it stands today. The English builder was supersensitive.

Between the fort and the town sprawl the links of the Barfield Golf Club, as "sporty" a course as you please. I remarked a clubhouse and a number of putting greens; for the rest one plays anywhere across the rock-strewn landscape. Wire fences surround the putting greens, on which the grass is tall and thick. A herd of cows were cropping the fair-green, and these I took to be the members of the Greens Committee. Although it was Saturday afternoon, only two players were on the links, and they, as long as they remained in view, were searching for balls among the myriad stones of the hillside.

Our driver was communicative, but we really heard nothing about Kingston until evening. Passing a china shop, Arethusa spotted a piece of old Wedgwood, and we entered the place, to be imprisoned for an hour by a flow of talk unequaled since the yarn of the Ancient Mariner; and, like the wedding guest, we could not choose but hear. Passing from the various processes of china manufacture, the shopkeeper began on the history of Kingston, with copious footnotes. I was the recipient of one exquisite confidence. "You know," said he, referring to the second wife of one of the early governors of New York—"you know"—he dropped his voice to a whisper—"she was part Indian."

Eventually we bolted, leaving the narrator in the middle of a sentence. A delightful gossip! Had I infinity of leisure I would gladly devote an aeon or two to hearkening to the history of Kingston.

Daylight found us boarding the steamer for Montreal and presently we were among the w. k. Thousand Islands. A hundred would have done me as well. Having canoed through the isle-studded lakes of the northland, islands are "nothing to me, marm," as the London busman remarked of nether limbs to his modest lady passenger.

Found, aboard the steamer Kingston, the o. f. barkeep who sticks a wooden toothpick in the cocktail cherry. B. L. T.

ELOQUENCE.

First Trooper Imperial Yeomanry (discussing a new officer)—Swears a bit, don't 'e, sometimes?

Second Trooper—E's a masterpiece, 'e is; just opens 'is mouth and lets it say wot it likes.—Punch.

INSOMNIA.

"Your wife isn't looking well."

"She is unable to sleep nights."

"She doesn't look like a nervous woman."

"It isn't that. I have had a secret pocket put in my clothes, and she hasn't found it yet."—Houston Post.

LITERAL.

Kate—That Brandon girl asserts that she has made a thousand refusals of marriage.

Ethel—That's true. When Gus asked her to be his wife she replied: "No, a thousand times no!"—Boston Transcript.

The Legal Friend of the People.

DIVORCE FOR DESERTION.

Chicago, Aug. 28.—[To the Legal Friend of the People.]—I am a native of New York. My husband deserted me there six years ago. I have lived in Chicago for the last five years, but last January I went to New York and stayed seven months. I want to get a divorce now. Would the fact of my being away from the state interfere with my getting it right away, or would I have to wait another year? A. G.

If at the time you went to New York you intended to return to Illinois and did not intend to make New York your home you did not lose your "residence in Illinois" and you are entitled to seek your divorce at once.

TRIBUNE LAW DEPARTMENT.

FIRST COUSINS MUST NOT MARRY.

Chicago, Aug. 28.—[To the Legal Friend of the People.]—Will you please tell me if the law in Illinois prohibiting first cousins from marrying was in effect between thirty-five and forty years ago?

A READER.

This law as it reads today has been in effect since July 1, 1887. TRIBUNE LAW DEPARTMENT.

WHO PAYS THE TAXES?

Chicago, Aug. 28.—[To the Legal Friend of the People.]—A. purchased a piece of property for $4,000 Jan. 1 from B., and paid the taxes in April, thinking they were for 1912, but since found out that they were for 1911. Is there any way of recovering the $50.00 paid? B. holds the receipt, as A. gave him the amount for the taxes.

W. F. C.

This depends upon what A. agreed to do when he purchased the property, or what was stated in the deed relative to taxes. If A. agreed to pay taxes for 1912 only and B. represented that all back taxes were paid, A. is entitled to recover the amount of back taxes he has paid.

TRIBUNE LAW DEPARTMENT.

BROKE HIS LEASE.

Chicago, Aug. 28.—[To the Legal Friend of the People.]—My tenant signed a judgment lease from May 1, 1912, till 1913. Two months later he abandoned the flat and rented another. My flat is vacant. Can I make him pay for months flat is empty? Must I wait till the end of the month to garnishee him? E. C. N.

You are entitled to the rent for the months during which your flat is empty and to garnish his wages immediately for the amount due.

TRIBUNE LAW DEPARTMENT.

HAVE IT ANNULLED.

Chicago, Aug. 28.—[To the Legal Friend of the People.]—A lady was granted a divorce in January and, not knowing it was against the law, was married to another man, who likewise had been divorced within a year, in another state, in February. After four years can she have the marriage annulled in Illinois on account of it being illegal, or will she have to start divorce proceedings? V. S. T.

She is entitled to have the marriage declared null and void. Divorce proceedings would not be a proper remedy.

TRIBUNE LAW DEPARTMENT.

DISPOSAL OF PROPERTY.

Chicago, Aug. 27.—[To the Legal Friend of the People.]—A husband and wife, each holding personal property, the only real estate held by either being a homestead, the title to which is in the wife's name. The ground was purchased by the husband, the deed of which was made in the wife's name, and the husband building a house upon the lot a year or two later. Subsequently a mortgage had to be put on the property, and when a few years later the wife received a small legacy from a relative, enough of this was used to pay off the mortgage. They have only one living son. Should the husband die first and leave no will what portion of his property does the wife take, or should the wife die first without leaving any will, what share would the husband be entitled to? Can either party by making a will deprive the other of the share they would be entitled to if there was no will?

J. H. S.

If the title to the property is in the wife's name the death of the husband has no effect upon it. If the wife dies first the title passes to the son, subject to the husband's dower (one-third for life) interest. The wife could dispose of the property by will, but could not deprive the husband of his dower. TRIBUNE LAW DEPARTMENT.

QUESTION OF SALARY.

Chicago, Aug. 25.—[To the Legal Friend of the People.]—Some months ago I came to Chicago to take a position at a specified monthly salary, same to be paid on the 1st and 16th of each month. My firm has paid me on those dates as agreed until July 20, when they informed me that on account of dull business during the hot months they would not need me until fall and tendered me one-fourth of a month's salary, which I refused, claiming I was entitled to one-half. Kindly inform me if I am right in this matter. GEORGE H. RHODES.

If you were employed from month to month you were entitled to your salary for the entire month of July, but if you were employed only for an indefinite time, subject to discharge at any time, you are only entitled to the amount of salary actually earned. TRIBUNE LAW DEPARTMENT.

CAN'T GET HIS WAGES.

Chicago, Aug. 25.—[To the Legal Friend of the People.]—I have been at work for a corporation for several weeks and have not been able to get any part of the weekly salary agreed upon. Their only reply so far has been that they are short of funds. The amount due is not in dispute. [1] What is my best method to use in collecting what is coming to me? [2] Has a salary claim a priority over other indebtedness?

A READER.

1. If you cannot obtain payment by your own efforts consult a reputable attorney.

2. In bankruptcy, yes. A salary claimant can also collect attorney's fees necessary to collect his claim. TRIBUNE LAW DEPARTMENT.

USING ANOTHER'S PROPERTY.

Chicago, Aug. 25.—[To the Legal Friend of the People.]—I own 100 feet front vacant lot in this city, worth $10,000, and two companies have for several years been using it as a yard for their wagons without my consent. Are they liable to me for rent or compensation for use of the premises and, if so, in what amount as a reasonable charge.

H. LILLER.

Unless you have given your consent to the use of this lot the two companies are liable to you for a reasonable rental. It is impossible for us to state what is a reasonable rental, though something in the neighborhood of 6 per cent of the value of the property could probably be collected. TRIBUNE LAW DEPARTMENT.

A TENNESSEE JUDGMENT.

Chicago Aug. 23.—[To the Legal Friend of the People.]—I made a house lease on Oct. 1, 1911, in Nashville Tenn., at $30 per month, payable monthly, to continue for one year. On Dec. 31, 1911, I lost my position through the return of the former incumbent. I stayed in Nashville till May 26, but was unable to procure a position and was obliged to return to Chicago to earn a livelihood for my family. I notified the landlord on May 1 that I would move and he made no objection or demand for the unexpired term. His wife even helped us pack. When the furniture had been removed he issued attachment and sued for the four months' unexpired lease. The justice of the peace released the goods, but rendered judgment for $120. Is this legal? I understand suit must be entered every month when rent becomes due or at the end of the entire term.

Can landlord collect on such a judgment in Chicago? No rent was due at the time suit was entered. E. S.

We cannot advise as to the right of the landlord to collect the entire balance of rent before the expiration of the term without seeing the lease. No execution can be issued in Illinois on the Tennessee judgment.

TRIBUNE LAW DEPARTMENT.

LIABILITY FOR DAMAGE.

Chicago, Aug. 27.—[To the Legal Friend of the People.]—I deliver newspapers, and once in a great while a paper thrown up on a rear porch breaks a window. Now I would like to know if newsboys can be made to pay for windows which they may happen to break while delivering their customers papers, any more than the father could be held liable for the plate glass which his son had broken with a stone. ALBERT ARENS.

Yes, newsboys are liable for windows which they break. TRIBUNE LAW DEPARTMENT.

Letters on Political Topics.

A GOSPEL ANALOGY.

Chicago, Aug. 30.—[Editor of The Tribune.]—In Mr. James P. Kelly's article of Aug 23 he refers to THE TRIBUNE'S statement that "Col. Roosevelt is not an 'Impossibilist.' Evidently Mr. K. assumes that THE TRIBUNE has inside information to the effect that in 1904 Roosevelt's campaign committee accepted a financial contribution from the Standard Oil trust. Ostensibly, the point of that article rests on the assumption that, under like circumstances, Christ would not have accepted service from such a source. But the Savior not only accepted offerings from the vilest, but expressed his emphatic approval of such conduct on their part. (Luke vii., 37, 38.) The ex-president's career of public service covers a period of thirty-one years. It furnishes an unbroken chain of incontrovertible evidence that an act contributory to his election as president is simply an effort to help conserve good government. The duty to contribute to a good cause is no respecter of persons. I refuse to get excited over the question as to who does or who does not contribute to a Roosevelt campaign fund. M. C. LADD.

WHAT DOES IT MEAN?

Davenport, Ia., Aug. 29.—[Editor of The Tribune.]—There has been so much said by Taft, La Follette, Cummins, Kenyon, and many others about standing for the Republican party, being a Republican, reforming that old hulk, etc., I would like to ask a few questions. Will some of those gentlemen tell me if to be a Republican means to be dishonest in the laws passed by congress, to betray the people on party platform pledges, to make laws for a few rich people, for many years, and not for the masses, to have a president sign a false tariff bill, and then go out and try to defend the shameful falseness in speeches? Does it mean to have a president force through a reciprocity bill in the face of protests from the people all over the United States, and does it mean to steal a nomination after the people have voted they want another man? JOHN T. KENT.

LA FOLLETTE AND WILSON.

Champaign, Ill., Aug. 30.—[Editor of The Tribune.]—Why did Mr. La Follette repudiate the action of a packed and crooked convention after permitting the presentation of his name as a candidate to this convention?

If he believes in a preference presidential primary why did he maneuver his thirty-six votes to defeat the will of the great Republican states of the north as expressed in the primaries? If, as reported, he is still a Republican, why does he give aid and assistance to Gov. Wilson?

As to Gov. Wilson, who says he is learning something each day about reforms, etc., if elected will it be a four years' course of study in the White House at the people's expense?

Would it not be better to let the people of New Jersey contribute to his political education a few years more rather than for a great nation to be kept in suspense.

F. C. WILLIAMS.

DE T. R. FABULA NARRATUR.

Chicago, Aug. 29.—[Editor of The Tribune.]—In reply to Mr. A. Jackson, perhaps I ought to explain that T. R. was precisely the person whom I desired to indicate. FREE LANCE.

MORE STRAWS.

Chicago, Aug. 30.—[Editor of The Tribune.]—At the last meeting of the class of 1900 of Armour institute of technology, the discussion culminated in a quantitative expression of presidential preference, as follows: Roosevelt, 64 per cent; Wilson, 21 per cent; Taft, 15 per cent.

These figures are thought to be fairly typical of sentiment among young professional men.

The body was practically unanimous in indorsing the stand taken by THE TRIBUNE in all matters of public interest and wishing it, in the great causes which it champions, continued success. H. ROSS.

Chicago, Aug. 31.—[Editor of The Tribune.]—A few days ago a straw vote among the actual voters in the office of the Quaker Oats company resulted as follows: Roosevelt, 66; Wilson, 42; Taft, 14; Debs, 1; Chafin, 1. Roosevelt triumphant.

ROBERT JAMES WHITSON.

Aurora, Ill., Aug. 30.—[Editor of The Tribune.]—A straw vote taken on the Aurora, Elgin and Chicago, leaving Aurora for Chicago at 11:30 a. m. today, was as follows: Total number of votes cast, 84; for Roosevelt, 20; Wilson, 8; Taft, 2; Debs, 1, and undecided, 3.

This is nothing, however, to a report given by one of the passengers, Mr. H. S. Maddy, who reported the following vote taken in Janesville, Wis., yesterday. Total number of votes cast, 184; for Roosevelt, 176; Wilson, 3; Taft, 2; undecided, 3.

One of the undecided said: "I never heard of any of them fellers, and I do not know who I am for." WM. M. BROWNE.

ARCHBOLD AND HENNING.

Springfield, Ill., Aug. 30.—[Editor of The Tribune.]—History repeats itself. The senate investigation follows the shining example of the boxus Funk prosecution. Mr. Archbold makes his charge and runs away, just like Mr. Henning; whereat the honorable senators hang up the case and refuse to let the defense be heard, just like Mr. Henning's attorneys. Is this imitation or constitutional similarity? IKEXPERIENCE.

MAY BE AN OFFICE HOLDER.

Chicago, Aug. 28.—[Editor of The Tribune.]—That article in Wednesday's TRIBUNE relative to Mr. Kenyon and THE TRIBUNE sounds as if our friend from Iowa is an office holder. That Taft crowd is not benefiting any of us as citizens; certainly not. I wonder if our friend will order THE TRIBUNE to see if there is any answer to his Taftics.

W. SCHULZ, 12 North Market street.

MARKETS DIVISION TO BE ORGANIZED

Department of Agriculture to Have New Branch Designed to Aid Farmers.

ROADS FAVOR PROJECT.

Co-operation Between Producers and Carriers Urged for Mutual Benefit.

[BY A STAFF CORRESPONDENT.]

Washington, D. C., Sept. 1.—To foster co-operation between the farmers throughout the country and the railroads by which they ship their produce is the object of a new branch of the agricultural department, the division of markets, which may be established by congress at the next session.

The agricultural appropriation bill, passed during the closing days of the last session, carried a clause directing the secretary of agriculture "to secure from the various branches of the department having authority to investigate such matters, reports relative to systems of marketing farm products, co-operative or otherwise, in practice in various sections of the United States, and of the demand for such products in various trade centers, and make such recommendations to congress relative to further investigations of these questions and the dissemination of such information as he shall deem necessary."

Farmers Urged to Co-operate.

The department of agriculture at present is devoting much time to a consideration of means of improving marketing of products, through the bureau of statistics and the bureau of plant industry. Attempts have been made in various sections of the country to show the railroads and the farmers that it is to their mutual interest to co-operate.

The representatives of the department point out that quick service helps the farmer by lessening the delay and consequent damage to his perishable products, and helps the railroad by increasing the volume of its business over that given to rival lines. They also have shown the farmers and railroads that to take disputes into court means a loss to both sides, the profit going to the lawyers. In many cases arbitration boards have been employed, jointly appointed by the farmers and the transportation companies. From the sections of the country where this has been done, excellent results are reported.

Railroads Want Markets Division.

The railroads, however, seem to think the methods should be extended more quickly. They find it desirable to have a method devised of pacifying the farmers and preventing them from taking their cases into court. So they want a division of markets created with a country wide scope, and nothing else to do.

The department of agriculture is content to let things go on as they are. They believe the work is being done efficiently now, scattered among the several bureaus, and that to put it under one division in some cases would mean a reduction of efficiency.

Millions Spent for Marketing.

It is pointed out several million dollars annually now are being expended in aiding the marketing of farm products. The entire bureau of statistics, it is declared by officials of the department, is in reality a bureau of markets. Data is gathered by it in various cities and the farmers kept supplied with information as to the localities in which each particular product is in demand, and where the market is glutted with it.

The fruit growers in California have been aided in marketing their oranges and other perishable fruits. Attempts have been made to obtain from railroads better service and more efficient icing of the refrigerator cars. The railroads have been shown how it is to their own interest to do this. No attempt has been made to force them to.

STATISTICAL REVIEW OF FINANCIAL WEEK

NEW YORK STOCK EXCHANGE TRANSACTIONS.

	Last week.	Prev. week.	Last year.	Two years ago.	Three years ago.
Shares	1,337,995	1,919,633	1,965,971	1,389,900	5,133,650
Ry. and miscel. bonds	$6,765,000	$5,169,000	$6,424,500	$5,534,000	$14,333,000
Government bonds sold	246,000	334,000	646,000	592,000	338,000

For the calendar year to date:

	1912.	1911.	1910.	1909.	1908.
Shares	85,440,470	73,786,666	121,904,897	132,325,988	118,983,935
Bonds	$501,278,000	$547,507,000	$440,117,000	$962,981,000	$788,664,000

FINANCIAL VALUES.

	Last week.	Prev. week.	Last year.	Two years ago.	Three years ago.
Call money, New York	*3½	3	2¾	2	2½
Sixty day loans, New York	4	3½	3	3¾	2¾
Mercantile paper, New York	5¼	5	4½	5¼	4
Time loans, Chicago	5	5	3½	5	4
Time loans, Boston	5	4½	4	4½	3½
Discount rate, London	†3¾	3¼	3	3 1-16	1¾
Discount rate, Paris	2 13-16	2 11-16	2½	3	1¾
Discount rate, Berlin	4⅝	4	3½	3½	3⅝
English bank rate	¾	3	3	3	2½
Sight sterling, New York	**4.87¾	4.87¼	4.86	4.86¼	4.86⅝
Chicago exchange on N. Y.	15 disc.	20 disc.	25 disc.	20 disc.	25 disc.
Boston exchange	Par	Par	Par	10 disc.	20 disc.
Paris exchange on London	25fr28c	25fr27c	25fr26c	25fr24c	25fr15½c
Berlin exchange	20m46¾pf	20m47pf	20m48½pf	20m46¼pf	20m45pf
U. S. 4s of 1925	113½	113½	113¾	115	117½
British consols	75 7-16	75 9-16	77⅜	80½	84 15-16
French rentes	92.75	92.60	94.50	97.62½	98.42½
Russian 4s	93½	93½	95¼	93½	91¼
Bar gold, London	77s9d	77s9d	77s9d	77s9d	77s9d
U. S. gold in London	76s5d	76s5d	76s5d	76s5d	76s4d
Bar silver, London	29 1-16d	28⅝d	24 13-16d	24⅜d	23¾d

*Highest rate for each week quoted. Last week's range, 3½ and 2½ per cent, the maximum rate being the highest since the middle of July. **Range for the week, 4.8740 and 4.8715. ‡Advanced to 4 per cent on Thursday. †Was quoted at 3¾ per cent on Wednesday.

CHICAGO WEEKLY STOCK AND BOND RANGE

Description.	Sales.	Open.	High.	Low.	Close.
Amn. Can	1,650	40	40⅝	39½	39½
Do pfd	575	119	119½	118⅝	119
Amn. Shipbuilding	580	45	49	45	47¼
Amn. Tel. & Tel	100	144¾	144¾	144¾	144¾
Booth Fisheries	100	59	59	59	59
Do pfd	550	80	80	86½	86½
Chi. Pneu. Tool	1,230	52⅝	53⅝	53¼	53
Chi. Rys., ser. 2	607	24⅜	24⅞	24⅜	24⅜
Do ser. 3	125	9	9	9	9
Do ser. 4	20	4	4	4	4
Chi. Title & Trust	10	215	215	215	215
Com. Edison	140	130½	140	130½	130½
Corn Products	75	16¼	16⅝	16	16
*Diamond Match	70	106	106⅞	106	106⅞
H. S. & M. pfd	50	99½	99½	99½	99½
Ill. Brick	717	68½	69¼	68½	69¼
Int. Harvester	50	121½	121½	121	121
K. C. Light rcts	65	18	18	18	18
Nat. Biscuit	310	141¾	141¾	140	140
Nat. Carbon	84	119	120	119	120
Do pfd	12	117¼	117¾	117¼	117¾
Pacific Gas	210	65¼	65¾	65¼	65⅝
Peoples Gas	378	116⅜	116⅜	116¼	116¼
Public Service	123	90	90	89½	89¼
Do pfd	65	100⅜	101	100⅜	101
Quaker Oats	25	302	303	302	303
Do pfd	80	108½	108⅝	108¼	108⅝
Sears-Roebuck	1,484	203⅝	204⅜	202⅝	204
Streets	70	10	10	9¾	9¾
Swift & Co	1,701	108	108¾	106½	107⅛
Studebaker	100	43	43	43	43
Un. Boxboard	862	1⅝	1½	1¼	1½
Un. Carbide	2,300	165	176	165	172
*U. S. Steel	1,100	74	75	73⅜	73½

*Ex div.

BONDS.

Chi. City Ry. 5s	$ 1,000	102¼	102⅛	102⅛	102⅛
Chi. Con. Rwy., 5s	1,000	85	85	85	85
Chi. Ry. 1st 5s	12,000	99⅞	100⅝	99⅝	101
Chi. Pneu. Tool 5s	10,000	92⅜	92⅜	92⅜	92⅜
Chi. Ry. 5s ser B	2,000	80⅜	86⅜	86⅜	86⅜
Chi. Con. Ry. 5s	15,000	87⅛	87⅛	87⅛	87⅛
Chi. Telephone 5s	20,000	101½	101½	101½	101½
Com. Edison 5s	24,000	103½	103½	103½	103½
Cudahy 5s	1,000	100⅜	100⅜	100⅜	100⅜
Dia. Match 6s	4,000	109¼	109¼	108	108
Lake St. El. 5s	9,000	89	89	89	89
Met. El. gold 4s	9,000	82	82	82	82
Do exten. 4s	4,000	80	80	80	80
No. Shore Gas 5s	6,000	95½	95½	95½	95½
Ogden Gas 5s	3,000	97⅜	97⅜	97½	97⅜
Peo. Gas ref. 5s	15,000	101⅝	101⅝	101⅝	101⅝
So. Side El. 4½s	2,000	92½	92⅜	92½	92½
Swift & Co. 5s	1,000	100¾	100⅜	100¾	100⅝
U. Boxbd. col. 6s	1,000	85	85	85	85

NEW YORK WEEKLY STOCK RANGE.

	Sales.	Open.	High.	Low.	Last.
Allis-Chal. 1st paid	400	1⅜	1⅜	1¼	1¼
Amal. Copper	85,800	88	88⅝	86⅞	87⅝
Am. Agr. Chem.	1,700	59⅜	59⅝	59¼	59¼
Am. Beet Sugar	29,600	72⅜	75⅜	71⅜	73¼
Am. Brake Shoe pfd	200	143½	145	143½	145
Am. Can	13,500	40	41	39¾	39⅝
Do pfd	1,700	119½	119⅝	118⅝	118⅝
Am. Car & Fdy	4,000	61¼	62	61	61½
Am. Cities	300	31½	32	31½	32
Am. Coal Prod. pfd	100	111	111	111	111
Am. Cotton Oil	1,100	54½	54½	54¼	54⅝
Am. Hide & Leather	500	5⅜	5⅝	5½	5⅜
Do pfd	300	26	26	26	26
Am. Ice Security	5,400	20½	20½	22¼	22
Am. Linseed Oil	100	13⅜	13⅜	13⅛	13⅝
Do pfd	200	36	36⅜	36	36⅜
Am. Locomotive	2,100	45¼	46¼	45¼	46
Do pfd	300	109	109½	109	109¼
Am. Malting	100	16¼	16¼	16½	16½
Do pfd	5,400	67	67	65	66⅝
*Am. Smelting	24,900	87⅞	89⅜	87⅜	89⅛
Do pfd	1,000	106⅜	106⅜	106¼	106¼
Do pfd B	500	86	88	87¼	87¾
Am. Snuff	12,500	186	191	185½	187
Am. Steel Fdy	700	38	38	37½	37½
Am. Sugar	5,600	128	130⅝	128	129
Do pfd	100	123½	123½	123½	123½
Am. Tel. & Tel	3,100	144¼	144¾	144¼	144¾
Am. Tobacco	6,700	270	272½	269½	264
Do pfd new	1,000	105⅜	105⅝	105⅜	105⅜
Am. Woolen	2,200	29⅜	31	29⅜	30
Do pfd	2,200	91¼	92⅜	91	91½
Am. Wri. Paper pfd	200	8⅜	8⅜	8⅜	8⅜
Anaconda	37,800	45⅝	47¼	44⅝	45⅝
Assets Realisation	100	124	124	124	124
Atchison	13,900	103½	103⅝	103½	103⅝
Do pfd	400	102⅜	102	101⅞	101⅞
A. C. Line	3,000	145	147¼	144	146
Baldwin Loco	10,000	58¼	60⅝	58¼	60⅛
Do pfd	1,900	105⅜	106⅜	105½	106
Balt. & Ohio	2,600	107⅜	108	107½	107⅝
Do pfd	300	87¼	87⅜	87	87
Beth. Steel	3,700	40¾	41¾	40¾	40¾
Do pfd	1,000	73¼	74	73¼	73¾
B. R. Transit	4,400	92¼	92¼	91¼	91¼
B. U. Gas	600	147	148	147	148
Brunswick	100	8	8	8	8
*Canadian Pacific	61,200	278¼	278⅝	269¾	273¼
Central Leather	4,400	28⅜	29⅝	28⅜	29¼
Do pfd	300	90	90	90	90
Ches. & Ohio	6,300	82	82⅝	81½	81⅞
Chi. Gt. Western	3,300	18⅝	19¼	18⅝	19¼
Do pfd	300	35¾	36	35¾	36
C. M. & St. Paul	6,600	103⅝	107	103	107⅜
C. & N. W.	900	141	142	141	141⅝
C., St. P., M. & O.	200	186	186	185	186
Do pfd	100	153	153	153	153
Chino	22,700	39¼	39¾	38¾	39¼
Chi. Un. Traction	200	2¼	2½	2¼	2¼
Do pfd	100	8¼	8½	8¼	8¼
Colo. Southern	300	40¼	40¾	40¼	40⅝
Colo. Fuel & Iron	10,900	31¼	34	31¼	33½
Do pfd	100	126	126	125	125
Crex Carpets pfd	100	85	85	85	85
Con. Gas	10,200	145¼	146⅜	145¼	146
Corn Prod. & Ref.	7,600	16⅜	16⅝	15⅝	16
Do pfd	1,900	84¼	85	84¼	85
Den. & Rio Grande	100	22	22	22	22
Del. Lack. & W.	100	543	543	543	543
Del. & Hudson	300	172¼	172¾	170	170
Det. United	100	73⅜	73⅜	73⅜	73⅜
Distillers Sec.	1,100	25¼	26⅛	25	25
Erie	17,200	36¾	37¼	36¼	37
Do 1st pfd	600	54½	54⅝	54¼	54½
Do 2d pfd	100	45	45	45	45
G. H. Helme Co.	1,000	194⅝	194⅝	185	189⅜
Do pfd	300	118	116	115	116
Gen. Chemical	300	191¼	191¼	191¼	191¼
Gen. Electric	2,400	182	183⅜	182¼	182¾
Gen. Motors	7,700	39½	42½	38½	39⅝
Do pfd	2,700	80⅜	82	80	82
Goldfield	7,400	3⅜	3⅜	3⅜	3⅜
Gt. Nor. Ore	10,400	45¼	47¼	45	47
Gt. Nor. pfd	14,200	138¾	140¾	138	139½
Guggenheim	7,200	60⅞	60⅞	59	59
Goodrich	4,100	78⅜	80¼	78⅜	79
Do pfd	400	108½	108½	108½	108½
Illinois Central	800	120⅞	121	120¾	121
Inspiration	1,800	19	19¼	18⅝	18⅝
Int. Agr. Corpn	200	47	47	47	47
Do pfd	200	94½	94½	94½	94½
Int. Harv. ctfs	300	121	121¾	121	121¾
Do new	800	121¾	121¾	121¾	121¾
Int. Met	5,700	20	20¼	19⅞	20
Do pfd	6,800	59⅜	60¼	58⅜	59½
Int. Steam Pump	300	27⅜	27⅜	27	27
Do pfd	100	80½	80½	80½	80½
Int. Paper	1,700	16	16⅜	16	16⅛
Do pfd	500	58	58⅜	57½	57½
Kan. City So	1,300	27¼	28⅜	27¼	27¼
Do pfd	600	61¼	62⅜	61	61
Lack. Steel	500	44½	45	43⅝	45⅛
*Laclede Gas	300	107½	107⅝	106	106
Lake Erie & W. pfd	100	38	38	36	38
Lehigh Valley	26,800	170	171⅜	169¼	167½
Liggett & Myers	2,700	208⅜	216⅞	207	208
Do pfd	300	117⅜	118	117⅜	118
Loose Wiles	2,800	43⅞	44¼	43⅝	43⅝
Do 1st pfd	200	103½	103⅝	103½	103⅝
Do 2d pfd	200	81¼	91⅜	91¼	91¼
Louis. & Nash	12,700	167	169¼	168¾	164½
Mackay Co	200	87⅜	87⅜	87	87
Do pfd	300	69¾	69¾	69¾	69½
May Dept. Stores	100	80⅝	80⅝	80⅝	80⅝
Do pfd	100	106⅜	106⅜	106⅜	106⅜
Mer. Marine	300	5¼	5⅜	5¼	5⅜
Do pfd	1,400	19	20⅜	19	20⅜
Mex. Petroleum	74,200	75¾	79½	75¾	78¼
Miami	7,300	29⅜	29⅜	29¼	29⅜
Minn. & St. L.	700	24	24⅜	24	24⅜
Do pfd	100	49	49	49	49
M., St. P. & S. S. M.	2,700	133	133⅜	132¾	133⅜
Do pfd	100	135	135	135	135
M., K. & Texas	1,300	28⅝	29⅜	28⅝	29⅜
Missouri Pacific	6,500	38½	39⅜	38½	39
Nash. & Chatt	100	172	172	172	172
Nat. Biscuit	2,300	141¾	141¾	139½	140
Nat. Enamel	300	18	18⅛	17¾	17¾
Do pfd	1,000	90⅜	90⅞	90	90
Nat. Lead	6,200	59⅝	60⅞	59⅜	60⅜
Nat. R. R. Mex. 2d pfd	700	30¼	30¼	30	30¼
Nevada Copper	10,400	22⅞	23¼	22½	22⅝
N. Y. Air Brake	400	79	79	78	78
N. Y. Central	5,900	115⅜	116⅜	115⅜	115⅜
N. Y., N. H. & H.	400	138	138	138	138
N. Y., O. & W.	2,000	37½	37½	36¾	37
N. Y. State Ry	200	90¼	90¾	90¼	90⅝
*Norf. & Western	2,300	118	119½	116¼	116⅝
Do pfd	100	88	88	88	88
North American	1,100	86	86¼	85½	85⅝
Nor. Ohio Tr. & Lt.	200	67¾	67¾	61½	67¾
Northern Pacific	17,300	128⅜	129⅝	127¾	128¾
Pacific Mail	1,600	30¼	32⅜	30¼	31
Pacific Tel. & Tel.	500	51	51	50¼	50¼
Do pfd	100	100	100	100	100
P. Lorillard	2,800	188	197½	190	190½
Do pfd	100	117	117	117	117
Pennsylvania	7,700	124⅜	124⅝	124¼	124¼
Peoples Gas	1,700	116⅜	116⅝	116¼	116⅜
Philadelphia Co	200	105⅜	104	103⅜	104
Pittsburgh Coal	7,300	24½	25¼	24½	24½
Do pfd	4,500	97⅜	98½	97⅜	97⅜
Pitts. Steel pfd	100	102¼	102½	102¼	102½
P., C., C. & St. L.	900	110¼	111	110¼	110⅝
Press Steel Car	1,300	37⅞	38¾	37⅞	38
Public Svc. of N.J.	400	119½	120	119⅜	120
Pullman	600	172	172	169	169
Quicksilver	500	5⅜	6	5⅜	6
Do pfd	400	6	6⅜	6	6⅜
Ry. Steel Springs	700	37⅜	38¼	37⅜	38¼
Do pfd	300	104⅜	106	104⅜	105
Ray Consol	17,100	22	22¼	21¼	21¼
Reading	199,400	168⅝	171⅜	168¼	170⅝
Republic I. & S.	800	28¼	28¼	27⅜	27¾
Do pfd	3,400	91¼	91⅝	91	91¼
Rock Island	4,500	25¼	26⅞	25¾	26¼
Do pfd	1,500	52	53¾	52	52½
Rumely pfd	900	102	102½	102	102¼
Seaboard Air Line	600	24	24	23¾	23¾
Do pfd	1,000	52¾	53	52¾	52½
Sears-Roebuck	1,400	203½	204	202¾	204
Sloss-Sheffield	600	56	56	55	55
Southern Pacific	5,000	111½	112¼	110⅝	112¾
Southern Ry	9,000	30⅜	30¾	30¼	30⅝
Do pfd	2,800	80	80½	80	80⅜
S. Porto Rico Sugar pfd	100	109	109	109	109
St. L. & San Fran.	200	21⅞	22½	21⅞	22½
Do 1st pfd	100	62	62	62	62
Do 2d pfd	500	35¼	36	35¼	36
Do C. & E. I. rcts.	$11,000	53	54	53	53
St. L. & S. W.	1,600	35⅜	37	35	35½
Do pfd	1,600	77¼	78½	77	77⅝
Standard Milling	100	29	29	29	29
Studebaker	300	42½	42⅝	43	43
Do pfd	100	93	93	94½	94½
Tenn. Copper	3,200	44¼	44¾	42¾	43¼
Texas Oil	4,000	126½	129½	126	128⅝
Texas & Pacific	1,000	22⅜	23	22½	23
Third Avenue	800	37½	37⅞	36⅜	36⅜
Tol., St. L. & W.	600	12½	13¼	12¼	12½
Twin City	100	107⅜	107⅜	107⅜	17⅜
Un. Bag & Paper	1,500	14	14½	13⅝	14
Do pfd	200	60¾	61¼	60¾	61¼
Union Pacific	84,600	170⅜	172¾	170	172½
Do pfd	300	91¼	91¼	91¼	91¼
United Cigar Mfg.	100	56½	56½	56½	56½
Un. Dry Goods	400	99⅜	99¾	99⅛	99¼
Un. Ry. Investment	300	32	32¼	32	32½
Do pfd	1,100	61	62	61	61
U. S. Alcohol	400	52⅜	53	52¼	52¼
U. S. Cast Iron Pipe	1,100	19⅜	21	19⅜	21
Do pfd	900	60	61	60	60½
U. S. Rubber	3,700	51½	61⅜	51	51⅜
Do 1st pfd	400	108½	108⅜	108	108
Do 2d pfd	100	78	79	79	79
*U. S. Steel	207,600	74	75	73⅜	73⅜
Do pfd	4,500	118⅜	119⅜	118	118⅜
Utah Copper	34,000	66½	67¼	62⅜	63⅝
Va. Chemical	800	46	48	47¼	47½
Do pfd	200	116½	117	116	117
Va. Coal & Coke	200	58	60	58	60
Wabash	200	4⅜	4⅜	4⅜	4⅜
Do pfd	400	14	14⅜	14	14⅜
Wells-Fargo	100	134	134	134	134
West. Maryland	200	58⅜	58⅜	58¼	58½
Western Union	100	82	82¾	81⅞	82¾
Westinghouse Elec	5,700	87⅞	88⅜	87	88
*Woolworth	4,500	95	96¼	94	95¾
Do pfd	400	114¾	115	114¾	115

*Ex-div.
Total sales, 1,356,600 shares.

STOCKS SLUGGISH DESPITE ACTIVITY

Sales Are Restricted Under Fitful and Irregular Price Movements.

BUSINESS OUTLOOK GOOD.

Prime Incentive to Caution in Speculation Lies in Condition of Money Market.

New York, Sept. 1.—Activity in the stock market last week, although somewhat greater than the previous week, continued on a restricted scale, and the movement of prices was sluggish or fitful and irregular.

The business prospect continued to be diagnosed as excellent, and the conviction gathered strength that revival was not to be halted by the presidential campaign.

Nevertheless, the abstention from speculation is due in part to fears that the campaign may yet develop a situation which will make capital uneasy. The agitation regarding political contributions in the past was contemplated without disfavor in the conviction that corporations would be benefited rather than hurt by stopping exactions upon them.

Money Market a Factor.

Undoubtedly, however, the prime incentive to caution in speculation lies in the condition of the money market.

Requisitions upon money supplies for active business purposes were shown by cross currents in last week's money markets. Interior money markets paid their debt to the government by drafts on New York—the usual preliminary to direct shipments of currency. Interior banks have larger balances than usual in New York and have borrowed besides with corresponding increase in power of withdrawal.

The full volume of the harvests and their high prices will require more money than usual.

Grain exports are light in consequence of last season's shortage and the excess value of exports therefore lessened.

Berlin Seeks Renewal of Loans.

Berlin has large obligations maturing in New York this week and is bidding urgently for their renewal. The London money market has been resorted to in the form of bankers' finance bills. This was an active factor in advancing the Bank of England discount rate in London.

Time money rates hardened a fraction in New York.

The weekly bulletin of the weather bureau confirmed the promise of the crops and the great basic assurance of prosperous conditions. The basic index of industry, the iron market, also showed active demand and rising prices.

Conventions in Session Today.

The convention bureau of the Chicago Association of Commerce reports the following conventions in session today: United Typothetæ of America and fourth international cost congress, Hotel Sherman; Kappa Kappa Gamma fraternity, fraternity house, Evanston.

OFFICIAL WEATHER FORECAST.

OFFICE OF CHIEF OF WEATHER BUREAU, Washington, D. C., Sept. 1.—Forecast for Monday and Tuesday:

Illinois—Fair Monday, probably preceded by local showers in extreme north portion, Tuesday fair, not quite so warm in north portion, light to moderate south winds becoming variable.

Indiana—Generally fair Monday and Tuesday, not quite so warm Tuesday in north portion, light to moderate variable winds.

Lower Michigan and upper Michigan—Local showers Monday, Tuesday probably fair, light to moderate variable winds.

Wisconsin—Unsettled and somewhat cooler Monday, Tuesday fair, light to moderate variable winds.

Minnesota—Fair Monday, cooler in south portion, Tuesday fair, light, variable winds.

North and South Dakota—Fair Monday, Tuesday unsettled.

Iowa—Probably fair and not quite so warm Monday, Tuesday fair.

Kansas and Nebraska—Probably fair, not quite so warm Monday, Tuesday fair.

Place of observation.	Temp. 8 p. m.	Highest today.	Lowest last night.	State of weather.	Direction of wind.	Velocity of wind.	Precipitation 24 hours.
Sept. 1, 1912.							
Eastern states—							
Albany	62	84	54	Cloudy	S.	8	.20
Atlanta	86	94	74	Clear	W.	4	
Boston	54	68	54	Rain	S.E.	10	.80
Buffalo	66	76	50	Fair	E.	10	.58
Charleston	88	100	80	Clear	S.W.	10	
New York	64	78	64	Cloudy	S.	6	.06
Parkersburg	82	92	72	Clear	S.W.	4	
Pittsburgh	84	88	70	Cloudy	S.W.	10	.20
Raleigh	86	96	68	Clear	S.W.	6	
Washington	82	90	66	Clear	S.	4	.02
Gulf states—							
Abilene	90	96	74	Cloudy	S.	12	
Amarillo	76	90	68	Cloudy	W.	14	
El Paso	76	78	66	Cloudy	W.	4	
Galveston	84	88	82	Cloudy	E.	12	.02
Jacksonville	82	96	76	Clear	S.W.	4	
Miami	82	88	76	Clear	E.	6	
Mobile	82	90	76	Clear	S.W.	4	
Montgomery	88	94	74	Clear	S.	4	
New Orleans	82	92	76	Clear	Calm		
San Antonio	92	96	74	Clear	S.E.	12	
Shreveport	78	90	70	Cloudy	S.	4	
Tampa	84	94	76	Clear	N.W.	4	
Vicksburg	84	90	76	Fair	S.W.	4	
Far-central states—							
Alpena	64	82	60	Cloudy	E.	10	.66
Cairo	84	90	76	Clear	S.	8	
Chicago	68	82	68	Clear	S.W.	16	
Cincinnati	84	92	76	Clear	S.W.	6	
Cleveland	76	88	72	Cloudy	W.	4	
Dayton	82	90	74	Clear	S.W.	12	
Detroit	80	88	74	Cloudy	S.	4	.01
Escanaba	66	70	58	Cloudy	S.E.	4	1.06
Evansville	84	92	74	Clear	S.	4	
Fort Wayne	82	92	74	Clear	S.W.	4	
Grand Haven	80	86	68	Fair	S.	10	
Grand Rapids	80	88	74	Clear	S.	4	
Green Bay	78	84	60	Fair	S.	6	.26
Indianapolis	84	90	74	Clear	S.W.	4	
Madison	82	84	68	Fair	S.W.	6	.12
Marquette	68	74	52	Clear	S.W.	4	.50
Memphis	84	94	70	Clear	S.W.	4	
Milwaukee	74	86	64	Fair	E.	4	
Nashville	88	92	74	Clear	S.W.	6	
Peoria	84	94	74	Clear	S.W.	4	
Ste. Marie	62	82	56	Cloudy	E.	6	.48
Springfield, Ill.	84	94	74	Clear	S.	8	
West-central states—							
Bismarck	68	74	58	Clear	N.W.	4	
Charles City	82	88	66	Fair	S.	4	.02
Davenport	84	90	74	Clear	S.W.	4	.02
Des Moines	86	92	70	Fair	S.	8	.60
Dodge	84	94	70	Fair	S.	12	
Dubuque	84	88	68	Fair	S.	4	.02
Duluth	66	76	56	Cloudy

Any Way Will Do So Long as Old Doc Yak Gets to Washington.

GOLF STARS SET FOR TITLE PLAY

Annual Tourney for National Amateur Honor Opens at Wheaton Today.

AMERICANS VS. BRITONS.

BY J. G. DAVIS.

A few years ago a big balloon race was staged in an Ohio town. It was a great success except that the poorly inflated bags refused al sail properly. A local man who had helped finance the meet took the promoter to a cool spot and, after ordering a cold bottle, said: "Mr. Manager, that was the greatest race ever staged—up to till it was time for the balloons to go up."

The setting for the eighteenth annual amateur championship of the United States Golf association, which will start this morning at the Chicago Golf club links at Wheaton, like that of the Ohio balloon race, is perfect, and as golfers are more reliable than gas bags the race for the golfing supremacy of this continent should be as perfect in its consummation as in its preliminaries.

A field of eighty-four players is billed to start in the thirty-six hole qualifying round at 8 o'clock this morning. While a number of eastern players and few western men who have been regular attendants in the annual classic are missing, the stars of the east and middle west are here for the title battle.

Two Britons in the Field.

For the first time, as far as Chicago is concerned, the championship has an international coloring, as Harold Hilton of Liverpool, England, and Norman Hunter of Edinburgh, Scotland, are here to strive for the honors. Hilton, who is conceded to be one of the two best living amateurs, won the championship last year at Apawamis, beating Fred Herreshoff of Garden City in a memorable contest which went thirty-seven holes.

The absorbing topic of the present tournament is, "Can any one defeat Hilton?" While he is rightfully the favorite, the majority of the critics figure he will have to be at his best to retain the title. Chicago's young golfers dairly swept the field in the 1909 tournament at the Chicago Golf club, seven of the eight survivors in the second round being local men. Of these seven Robert Gardner and H. Chandler Egan are not competing this year, but there are enough local stars left to give the visitors strong competition.

The metropolitan district is well represented by its great golfing triumvirate, Walter J. Travis, Jerome Travers, and Fred Herreshoff, while Oswald Kirkby, champion of New Jersey, also is a strong player, although not as consistent as the other three. Findlay Douglas, John M. Ward, and A. M. Reid are among the absentees from the metropolitan district.

Chick Evans Local Favorite.

The Boston district is poorly represented. Both J. G. Anderson, Massachusettr champion, and F. W. Whittemore are among the missing. Philadelphia is without its champion, H. B. McFarland, and none of the players is considered strong enough to go through to the finals.

Championship honors appear to lie between the two British players, the metropolitan stars, and the Chicago players. Chick Evans is favorite among the local men. Harry Legg of Minneapolis also is picked to make a good showing.

Tom Sherman, son of Vice President Sherman, who sent in his entry, will not be here, and Dr. C. H. Gardner of Providence also failed to appear. Four additional entries were allowed by the executive committee of the U. S. G. A. These were H. S. Shollenberger of Beverly, K. P. Edwards of Midlothian, W. E. Egan of Exmoor, and A. Stillwell of Midlothian.

Egan, who returned two days ago from England, sent his entry in before he sailed from this country, but by an error he was entered in the national open. As he expressed it, he got two entries for one admission fee. Shollenberger's entry was made in time, but delayed by a club official.

Practice Retarded by Heat.

Few of the players indulged in really hard practice yesterday, the weather being "balmy" hot. It was hot enough to make Norman Hunter doff his golfing coat, and only intense heat will make a Britisher do this. They ought to play in Louisville or Memphis for a week or two. Hilton felt the heat quite a bit, and after playing in the morning did not appear until late in the afternoon, when he tried a few practice shots.

The best match of the day was a foursome, in which Robert and Paul Hunter finished all square against Hilton and Norman Hunter. The local boys won two holes going out, but Hilton laid his pitch for the ninth hole dead and got a 2, leaving the Britishers 1 down at the turn. On the eleventh hole Bob Hunter and Hilton both holed 12 foot putts. Hilton made long putts on the twelfth and thirteenth holes. The cards:

Hunter-Hunter, out.	4	4	3	4	3	5	4	4	5—36
Hunter-Hilton, out.	4	4	3	5	4	5	4	4	5—38
Hunter-Hunter, in.	4	3	4	5	4	5	4	4	5—38—74
Hunter-Hilton, in.	4	4	4	4	3	5	3	4	5—36—74

Sawyer and Fleager defeated Albert Seckel and Devol, 4 and 3, in a thirty-six hole match, leading 3 up at the end of the morning play. Seckel had 77 and Sawyer 76 in the morning. Seckel had a 76 in the afternoon.

Jerome Travers and C. B. Macdonald, who had a stroke on the tenth and fourteenth holes, defeated H. C. Watson and Oswald Kirkby, 2 and 1, in the afternoon.

Young Ned Allis, the Wisconsin champion, who was threatened with appendicitis earlier in the week, played over the course for the first time in the afternoon and shot an 83.

Frances Is Ridge Champion.

Oscar J. Frances won the championship of the Ridge Country club yesterday, defeating H. S. Pillsbury, 6 and 4, in the thirty-six hole final. Frances led 2 up at the end of nine holes and was 3 up on the morning play. He shot 88 to 86 by Pillsbury. At the ninth hole in the afternoon Frances led 6 up going out in 40 to 45 by his opponent. Pillsbury won the tenth and Frances the thirteenth holes, and a half on the next green gave Frances the match.

Today will be one of the biggest golfing days of the year, events being carded on all of the local courses.

WOMEN SWIMMERS IN CONTEST.

Mrs. Catherine Gross Takes River Event at St. Louis—Fifteen Year Old Girl Finishes Second.

St. Louis, Mo., Sept. 1.—[Special.]—Mrs. Catherine Gross, said to be more than 40 years old, was the winner of the first women's river swimming championship this afternoon from a field of nine. The second swimmer to finish was a 15 year old girl, Miss Adelaide Steger. The distance, less than two miles, was covered in 27:30 by the winner.

Stars Who Are Expected to Shine in Golf Play Today.

J. J. M'DERMOTT TAKES MATCH

National Open Champion Defeats M. Smith, 3 and 2.

PLAY FOR PURSE OF $200.

Western Title Holder Off on Long Game and Also Is Wild.

East and west met in a 36-hole match at the Idlewild Country club yesterday and John J. McDermott, the national open champion, representing the Atlantic side, defeated MacDonald Smith of Del Monte, Cal., the western open champion, 3 and 2. The match attracted a fair sized gallery in spite of the heat, and there was quite a little wagering on the result. The men played for a purse of $200.

From the outset it was seen that the eastern professional was going well, while MacDonald Smith did not perform as consistently as during the week, being evidently tired from his play at Kenosha and at Idlewild. The young Scotchman was off on his long game and sliced quite a lot and McDermott was not slow to profit by the openings given him by Smith's wildness.

In the morning round the players halved the first two and McDermott took the third with a 3 to Smith's 4. They halved the fifth and Smith won the fifth with a 3. The first round ended with a 76 for a champion and a 77 for Smith. In the second round Smith seemed to go to pieces along about the eighth hole. Smith finished with a 79, while McDermott ended with 77. The cards follow:

MORNING.

McDermott—Out	4	4	3	5	4	3	6	5	3—37
Smith—Out	4	4	4	5	3	3	5	5	3—36
McDermott—In	4	4	3	5	4	4	5	4	4—38—75
Smith—In	4	4	4	5	3	5	5	4	4—41—77

AFTERNOON.

McDermott—Out	4	5	4	4	3	3	5	4	4—37
Smith—Out	5	4	4	5	4	3	7	4	3—39
McDermott—In	4	5	3	5	5	4	4	5	5—40—77
Smith—In	4	6	3	4	6	5	4	4	5—41—79

At the Beverly Country club George O'Neill, the home professional, and Tom McNamara of Boston defeated Jack Croke of Westward Ho and Bob Simpson of Wheaton, 1 up in thirty-six holes in a best ball foursome. The match was for a purse of $100 and attracted a big gallery. O'Neill and McNamara led 1 up at the interval and after a close match in the afternoon had the same lead at the end. Cards:

O'Neill-McNamara—									
Out	5	6	5	4	5	3	4	4	4—85
Croke-Simpson—									
Out	4	4	3	5	4	4	3	5	3	4—85
O'Neill-McNamara—									
In	3	5	2	5	3	4	4	4	4	3—37—77
Croke-Simpson—									
In	3	5	2	5	4	4	4	4	4	3—38—68
O'Neill-McNamara—									
Out	3	5	2	5	4	4	3	4	4	4—84
Croke-Simpson—									
Out	4	5	3	5	4	4	3	5	4	4—86
O'Neill-McNamara—									
In	3	6	3	4	4	3	5	4	4	3—35—69
Croke-Simpson—									
In	3	5	3	5	4	4	6	3	5	3—36—69

Walter Povargue, the Skokie professional, and Alex Smith of New York yesterday defeated Gilbert Nichols of Wilmington, Del., and Freddie McLeod of St. Louis in a thirty-six hole match at the Skokie club for a purse of $200. More than 200 persons made up the gallery. Povargue and Smith won by 2 and 1.

MORNING.

Smith—Out	4	4	4	2	4	4	6	3	3—35
In	4	5	4	3	5	4	6	4	4—38—73
Povargue—Out	5	4	6	5	4	3	4	5	3—39
In	5	5	3	2	3	4	4	5	3—36—75
Nichols—Out	5	4	5	5	4	3	5	4	4—39
In	4	5	5	3	4	4	4	5	5—39—78
McLeod—Out	5	5	5	4	4	3	4	4	3—37
In	5	4	5	3	4	4	5	4	3—36—73

AFTERNOON.

Smith—Out	5	3	4	4	4	4	5	5	3—39
In	4	5	4	4	3	4	5	5	3—37—76
Povargue—Out	5	3	4	3	4	3	3	6	4—35
In	5	5	5	3	4	4	5	4	2—37—74—149
Nichols—Out	4	4	5	3	4	4	5	5	3—37
In	5	5	5	5	3	4	5	5	3—39—76—151
McLeod—Out	5	4	5	4	4	2	5	5	4—38
In	4	4	5	3	4	4	5	4	3—36—74—147

KELLY TO REFEREE FLYNN GO.

Pueblo Fireman on Edge for Fight with Charley Miller in San Francisco Ring.

San Francisco, Cal., Sept. 1.—"Spider" Kelly of this city will referee the Charley Miller-Jim Flynn heavyweight fight tomorrow. Miller has trained hard for the fight and is confident of winning. His ring experience with two exceptions is limited to four round local bouts, and he has been knocked out twice. Miller will have an advantage in weight of more than thirty pounds. Flynn's admirers are counting on his fighting ability to dispose of Miller in short order.

MINOR LEAGUE STANDINGS.

AMERICAN ASS'N:	W.	L.	Pct.	WISCONSIN-ILLINOIS.	W.	L.	Pct.
Minneapolis	96	50	.658	Oshkosh	76	45	.628
Columbus	90	55	.621	Racine	69	46	.600
Toledo	86	59	.593	Appleton	62	52	.544
Kansas City	71	73	.493	Wausau	60	56	.504
Milwaukee	69	74	.482	Green Bay	56	59	.487
St. Paul	68	76	.456	Rockford	57	63	.475
Louisville	52	93	.359	Aurora	47	72	.395
Indianapolis	49	98	.333	Madison	44	77	.364

Yesterday's Results.

AMERICAN ASSOCIATION.

Milwaukee, 3; Kansas City, 2.
Toledo, 6; Louisville, 5. [First game.]
Toledo, 9; Louisville, 4. [Second game.]
Columbus, 6; Indianapolis, 1.
St. Paul, 5; Minneapolis, 2. [First game.]
Minneapolis, 11; St. Paul, 2. [Seven innings.]

CENTRAL LEAGUE.

Zanesville, 7; Grand Rapids, 0.
Fort Wayne, 10; Akron, 3.
Springfield, 10; Youngstown, 7.
Terre Haute, 6; Canton, 3.
Wheeling, 4; Dayton, 3.
Erie, 8; South Bend, 7. [First game].
Erie, 2; South Bend, 0 [second game].

WISCONSIN-ILLINOIS LEAGUE.

Oshkosh, 6; Appleton, 3.
Green Bay, 6; Wausau, 2.
Racine, 2; Aurora, 1. [Thirteen innings.]
Madison, 9; Rockford, 0. [Forfeited.]
Rockford, 4; Madison, 3. [Second game.]

THREE ETE LEAGUE.

Decatur, 5; Danville, 2.
Dubuque, 5; Peoria, 3.
Davenport, 8; Quincy, 0 [first game].
Davenport, 0; Quincy, 0 [seven innings].
Springfield, 7; Bloomington, 1 [first game].
Springfield, 7; Bloomington, 6 [ten innings].

HOLY FAMILY TAKES HONORS

Wins West Division Title in Catholic Ball League.

SPLITS EVEN IN TWO GAMES.

Loses First to St. Finbarrs, 5-2, and Gains Second by Forfeit.

Holy Family won the pennant in the west division of the National Catholic league yesterday when it broke even in a double header at St. Ignatius' park. St. Finbarrs won the first game, 5 to 2, but lost the second when they refused to continue after the sixth inning with Holy Family in the lead, 6 to 2, alleging darkness as reason for quitting. The umpire forfeited the game.

St. Jarlath's were out distanced when Holy Family won its protest on the eligibility of players used by St. Jarlath's, decided by the N. C. A. A. last week. The new pennant winners have won three cups in the last three years and have won forty-nine out of fifty-four games played in the league. Score:

St. Finbarrs.	R	H	P	A	E	St. Finbarrs.	R	H	P	A	E
Villm., 2b.	0	1	1	5	1	Duffy, 2b.	0	0	1	2	3
Kiley, ss.	1	1	2	2	0	O'Rourke, rf.	1	0	0	0	0
Carbery, c.	0	1	1	4	0	Hoffner, 3b.	0	0	1	1	0
Duffen, cf.	0	1	4	0	1	Small, ss.	1	2	3	1	0
Duffy, 1b.	1	1	12	1	0	Busch, 1b.	1	1	0	0	1
Folger, rf.	0	0	1	0	0	Small, cf.	0	0	1	0	0
Kilburn, 3b.	0	1	1	4	1	Rieb, lf.	0	0	1	0	0
Nponan, M.	0	2	0	0	0	Wainw't, c.	0	0	9	2	1
Hardy'an, p.	0	1	0	3	0	Malin, p.	0	1	1	1	0
Totals	2	12	27	19	3	Totals	5	6	27	15	4

St. Finbarrs	2	0	0	0	2	1	0	0	0	—5
Holy Family	0	0	0	0	0	0	1	1	0	—2

Home run—Small. Struck out—By Hardyman, 7; by Malin, 8. Bases on balls—Off Hardyman, 2; off Main, 1. Umpire—McInernay. Time—2:10.

St. Dominics	4	1	0	0	0	0	0	1	3	—9
Annunciation	2	0	0	0	0	1	0	0	1	—4

	1	2	1	1	2	9	2			
	9	2								

Batteries—Morrissey and Gallagher; Cotter and Smith.

Paulists	3	0	0	0	0	3	1	0	0	—7
St. Martins	0	1	0	0	0	0	1	2	0	—4

	11	9								
	5	4								

Batteries—Flanagan and Roach; McCauley and Opperman.

St. Gertrudes	2	0	0	0	1	1	0	2	1	—7
Ravenswood	3	0	2	1	0	0	0	0	0	—6

	13	4								
	9	2								

Batteries—Quinlan and Murphy; Brennan and H. Reading.

West Ends, 8; Boston Bloomers, 4.

The Boston Bloomer Girls gave the West Ends a good battle at Lawndale park yesterday, but lost, 8 to 4. Score:

West Ends	2	1	1	2	0	0	0	2	*—8	12	2
Boston Bloomers	0	0	0	0	1	0	0	2	1—4	6	2

Batteries—Duffy and Wallace; Lieberman and Harris.

RIVERS MADE FAVORITE FOR MANDOT BOUT TODAY.

Mexican Installed 10 to 6 Choice on Eve of Battle with Southerner at Los Angeles.

Los Angeles, Cal., Sept. 1.—Joe Rivers, Los Angeles lightweight champion contender, is favorite in the betting over Joe Mandot of New Orleans on the eve of their twenty round fight at the Vernon arena.

Both will weigh close to the lightweight limit when they enter the ring at 3 o'clock tomorrow afternoon, as each tipped the beam at 130 when he ceased training yesterday. Odds of 10 to 6 were offered on Rivers today with the Mandot money scarce. Heretofore the betting has been light, ranging from even money to 10 to 8.

Training camps report both men in perfect condition.

EXPERT COMMENT ON MOTOR RACES

Joe Dawson Describes Technical Difficulties of Drivers at Elgin.

DE PALMA LOSES JINX.

BY JOE DAWSON.

[Winner of 500 mile race at Indianapolis, 1912.]

The bad luck jinx, which has been hanging on Ralph De Palma since the 1910 Grand Prize, dropped on Erwin Bergdoll Saturday afternoon, depriving last year's Fairmount Park winner of the honor of annexing what is usually called the "Vanderbilt of the West."

By getting rid of this jinx De Palma was enabled to win the 600 class race and the big free for all motor races.

While taking a final turn around the course early in the morning Tetzlaff, in his 120 Fiat, sheared the bolts holding the driving gear on the differential housing, damaging the construction bad enough to keep him out of the race.

On account of his fast practice work he was regarded as one of the favorites by the fans, who were disappointed because of his withdrawal.

Neil Whalen, while passing a contesting car in Friday's race, dropped off the road into a ditch and broke the driving flange on the rear wheel of his National No. 23, causing his car to remain in its stall during Saturday's event.

Falcars Taken Off List.

The two Falcars were taken off the starting list also before the race, the team managers claiming mechanical troubles. It is known by their performance in Friday's race that they were outclassed.

After working half the night on the clutch, De Palma still continued to have trouble and delayed the start of the race ten minutes. But at ten minutes after 11 the first car was sent away and five minutes later the entire bunch was gone, with Hughes in the Mercer the last to leave the tape.

Then came the anxious wait for the first car to come into view over the hill. Mulford soon appeared, making his first lap from a standing start in 7:15.

'Pit stops began in the third lap, when Eddie Hearne in the Fiat No. 5 stopped because of his sore hands to allow George Hill to take the wheel.

Hughes in the Mercer No. 15 was the first to experience tire trouble, making a twelve second stop in the fifth lap for replacement of the spare tire, which he changed on the road. Mulford in his No. 1 Knox then pulled in on his sixth lap, losing one minute and thirty-five seconds in changing the right rear tire. He was soon followed by De Palma, who made a change in one minute and ten seconds, on his sixth lap. Then came a lapse of forty-five minutes, during which the pit men were able to really enjoy the intense heat of the day.

Most Aggravating Stop.

The most aggravating stop made then occurred at the Knox pit, when Mulford pulled in to change both rear and the right front tires, losing three minutes and twenty seconds at this stop in the fourteenth lap.

Charles Merz, in the Stutz No. 12, made his first stop in the thirteenth lap, changing a right rear tire and refilling the oil and gasoline tanks in one minute and fifteen seconds.

Hughes, in the Mercer, made his second pit stop in the fourteenth lap, changing the right rear tire and refilling.

The quick action jacks used at this pit showed to advantage by getting him away in one minute and thirty seconds. This was the only car in the race using the wire wheels, which in making a tire change demount at the hub, instead of at the rim, as is the case with wooden wheels.

This type failed to show superiority over the wooden style in this race, for Hughes changed two tires in the 144 miles he ran. It was on the third lap after this stop that he burnt out a connecting rod bearing, causing him to quit the fight.

The No. 4 Fiat, driven by George Hill, using Michelin tires, made his first tire change in the fourteenth lap losing one minute and twenty seconds in making the change and refilling.

Stands Treated to Fast Pit Work.

With Tetzlaff for pit man, the work on his car was handled in good shape. The stands were then treated to some real fast pit work when No. 7 Stutz pulled in, filled up, and got away in forty seconds.

If the pit work of the different cars was to be classed for ratings the Stutz outfit undoubtedly would be given the blue ribbon.

Mason car No. 3, driven by Roberts, the smallest car in the race, made its first stop at the completion of its seventeenth lap, approximately 145 miles, and replenished gasoline and oil supplies, losing only thirty seconds.

This car finally finished fourth in the Elgin National trophy race without a tire change, making one of the best showings in the entire assembly of cars.

Anderson stopped to replace a left rear tire on the twentieth lap. Bergdoll, in the Benz, rolled to the pits on the twenty-second lap and lost the lead by two minutes' delay. He took on oil, gas, and water and pushed and overshot the pit. The average for the Benz up to this time was 70.5 miles an hour.

No. 14 Mercer, Wishart driving, finished twenty-four laps in good style. A broken oil line from the tank caused the withdrawal after a splendid race.

Wishart's mishap forced the Mercer team, which had shown so much class on the opening day, out of competition.

De Palma lost 2:30 on the twenty-fourth lap by a stop for gas and oil. In getting away from the pits he stalled his motor. Bergdoll got a lead of 24 seconds by De Palma's wait.

Lap Record for the Course.

De Palma changed a tire in the twenty-seventh lap. At the twenty-eighth circuit the Benz was leading by thirty-two seconds for the free for all, although De Palma was in front for the Elgin National. This shows that De Palma was driving faster than Bergdoll. On the next lap Ralph made his fastest lap—6:49—which is a record for the course.

The cars were bunched then and any loss of time from mechanical trouble meant loss of the race for some one.

Bergdoll and De Palma were minutes apart. Mulford had a slight chance. I never saw a crowd as interested.

The thirty-fourth lap was featureless. The thirty-fifth was fatal to Bergdoll's chances. When he came into view of the grandstand I knew a tire was bad by the swaying of his car. The right rear went to pieces in front of the press stand.

Bergdoll went past his pit. It took him 2:40 to back up and change the tire. This lost the race for him. It took too long to change the tire.

De Palma made seven laps after his stop on the twenty-ninth without any trouble. This in a great measure accounts for his decisive victory. Had Bergdoll been able to go through, the result would have been closer.

Mulford was leading De Palma by thirty-six seconds in the twenty-eighth lap for the Elgin trophy. Both were beating it. The Fiat No. 5 came in. Tetzlaff told me the transmission case was cracked.

Hill, the mechanic who relieved Eddie Hearne, drove a fine race. De Palma rushed to the pits. Dirt was in the carburator. It took him forty seconds to remedy the trouble.

Mulford Has Hard Luck.

Mulford was close to him and might have won had he not been forced to make a right rear tire change which took 1:10.

With De Palma a winner of the Elgin National on the thirtieth lap, the cars continued on the grind for the free for all trophy.

Bergdoll was the first free for all challenger to have tire trouble on the thirty-third lap of the free for all. He changed a tire. Quick work held the lead for him by a few seconds and when he passed the grandstand at the completion of the circuit he was going close to ninety-five miles an hour.

The Knox pulled in on the thirty-third lap. I heard Chandler calling to Mr. Beecroft and I knew Ralph must be in trouble. He had weakened from the strain and heat. It isn't safe to drive when you notice anything but the car. Any sort of illness takes your mind off the business at hand. It was wise for Mulford to give Chandler the wheel.

BIBLE CLASS TEAMS TO PLAY.

Two Baseball Games to Wind Up Athletic Meet of Five Events at Cubs' Park Today.

Athletes and baseball players of the Cook County Sunday School association will hold their annual field day at the Cubs' ball park this afternoon, two ball games winding up a long program of field events. W. B. Jacobs, first general secretary of the C. C. S. S. association, will pitch the first ball over the plate. Five events are carded on the athletic side, the contests being the long distance throwing, circling the bases, accurate throwing, fungo hitting, and the bunt and run to first base. The ball games will be between Tabernacle Baptist and the Second United Presbyterians, and between Doremus Congregational and Calvary M. E. Judge McKenzie Cleland and William Warren Dixon will be the referees.

TODAY'S SPORTING EVENTS

Baseball: Detroit at White Sox park, a. m. and p. m.; Cubs at Pittsburgh, a. m. and p. m.; Central league season closes; Central association season closes. Trot: Grand circuit, Hartford, Conn.; Eastern Illinois, Kankakee; meeting at Austin. Yacht: C. Y. C. triangular race to St. Joseph, Mich. Motor boats: international races, Huntington Bay, N. Y. Golf: National amateur tourney opens, Chicago G. C. Athletics: A. A. F. meet at Sears-Roebuck Y. M. C. A. field; track meet at Irving Park; Cook county Sunday school meet, Cub park. Fight: Joe Rivers vs. Joe Mandot, Vernon, Cal.; Jim Flynn vs. Charley Miller, Daly City, Cal.; "K. O." Brown vs. Kid Skelley, Terre Haute, Ind.; Eddie McGoorty vs. Dave Smith, New York; Battling Nelson vs. Steve Ketchel, St. Joseph, Mo.; Ray Bronson vs. "Wildcat" Ferns, Indianapolis, Ind.; Monte Attel vs. Ben Chavez, Trinidad, Colo.; Jess Willard vs. Glen Coakley, Fort Wayne, Ind.; Harry Thomas vs. Joe Thomas, New Orleans, La.; Morrie Bloom vs. Bert Stanley, Milwaukee. Rowing races at Lincoln park lagoon.

MEET HONORS GO TO GAELIC TEAM

Take Prize in Games Featured by Presence of McGrath and McDonald.

VISITORS CAUSE FURORE.

TABLE OF POINTS.

Ill. State Gaelic A. A.	36	Sherman park	4
Unattached athletes	34	Hamilton park	3
N. Y. Irish-Am. A. C.	21	Ogden park	3
Illinois A. C.	6	Koensington Turners	3
First Regiment A. C.	6	Greek-American A. C.	1

BY WALTER H. ECKERSALL.

With Matt McGrath and Pat McDonald representatives of the New York Irish-American A. C., winners of the hammer throw and shot put respectively at the Olympic games this summer, as attractions, 10,000 persons flocked to Gaelic park yesterday to see the fourth annual handicap track and field meeting of the Illinois State Gaelic Athletic association.

After a close and interesting contest for premier honors the team of the Gaelic A. A. managed to carry off the prize with a total of 36 points. Unattached athletes were a contender for the trophy throughout the meeting, and secured a total of 34 points. McGrath and McDonald boosted the New York Irish-American A. C. into third place with a total of 21 points. As it was too late to hold the 56 pound weight for height event this event was canceled.

Cullinan Star of Meet.

By victories in the running high jump, running hop, step, and jump, and third place in the running broad jump, M. J. Cullinan of the Gaelic Athletic association was the star performer of the meeting with a total of eleven points. J. G. Montgomery, who ran unattached, was second high with ten points. He won the 100 yard dash and 220 yard low hurdles. McGrath and McDonald each scored eight points.

Because of the late arrival of some of the prominent contestants, the meeting was delayed in starting. Everything went along in good shape until McGrath and McDonald, the idols of the local Gaelic fraternity, put in an appearance. Then was a stampede at once.

Summary of Contests.

100 yard dash—Won by Montgomery, unattached, 5 yards; Brown, Hamilton Park, 5 yards, second; Slater, First Regiment, scratch, third. Time—:10.

220 yard low hurdles—Won by Montgomery, unattached, 10 yards; Reidel, unattached, 2 yards, second; Windle, unattached, 10 yards, third. Time—0:29 1-5.

440 yard run—Won by Johnson, unattached, 9 yards; Slater, First Regiment, 10 yards, second; McCartney, Gaelic A. A., scratch, third. Time—0:52 3-5.

880 yard run—Won by Kirby, unattached, 10 yards; McCartney, Gaelic A. A., scratch, second; Petropulos, Greek Am. A. C., 30 yards, third. Time—2:10.

Mile run—Won by Farrel, unattached, 75 yards; Manuses, Ogden park, 40 yards, second; Olen, Sherman park, 25 yards, third. Time—4:50 4-5.

Pole vault—Won by Culp, unattached, 8 inches; Loparto, Gaelic A. A., 1 foot, second; E. Knoerk, First Regiment A. A., 8 inches, third. Height—11 feet 8 inches.

Running broad jump—Won by Van Camp, I. A. C., scratch; Le Tourneau, Sherman park, 1 foot 7 inches, second; M. J. Cullinan, Gaelic A., 1 foot 4 inches, third. Distance—22 feet 2 inches.

Running high jump—Won by M. J. Cullinan, Gaelic A. A., 2 inches; Thompson, Kensington Turners, scratch, second; E. Knoerek, First Regiment A. A., 8 inches, third. Height—5 feet 1 inches.

Running hop, step, and jump—Won by M. J. Cullinan, Gaelic A. A., 10 inches; McNamara, Gaelic A. A., 1 foot 8 inches, second; Van Camp, I. A. C., scratch, third. Distance—47 feet.

Three standing jumps—Won by Fahey, Gaelic A. A., scratch; Birmingham, Gaelic A. A., 10 inches, second; O'Donnell, Gaelic A. A., 4 inches, third. Distance—36 feet 9 inches.

Hammer throw—Won by McGrath, N. Y. I. A. A. C., scratch; McDonald, N. Y. I. A. A. C., 2 feet, second; Birmingham, Gaelic A. A., 20 feet, third. Distance—171 feet 5 inches.

Throwing 56 pound weight for distance—Won by McGrath, N. Y. I. A. A. C., scratch; McDonald, N. Y. I. A. A. C., 10 inches, second; Phelan, Gaelic A. A., 8 inches, third. Distance—39 feet 7 inches.

Shot put—Won by McDonald, N. Y. I. A. A. C., scratch; Phelan, Gaelic A. A., 8 feet, second; Gavigan, Gaelic A. A., 8 feet, third. Distance—43 feet 5½ inches.

RESORTS AND HOTELS

You Will Enjoy It

If you are going to New York, don't ignore the pleasure which lies in the JOURNEY there.

Take one of the great Hudson River Day Line steamers at Albany, ANY DAY BUT SUNDAY, and enjoy the cool, refreshing daylight sail down the Hudson.

All through rail tickets between Albany and New York accepted.

Hudson River Day Line
Desbrosses Street Pier, New York

Colonist Rates
To points in Washington, Oregon, California, Montana, Utah, Arizona, or Canadian Northwest, Sept. 25 to Oct. 10.

Low Fares Pacific Coast Burlington Route
Write, call or telephone for information about low rates, special accommodations, folders, maps, etc.
A. J. PUHL, General Agent, Pass'r Dept.
141 South Clark Street
Phones: Randolph 3117, Automatic 63-684

FOR SUMMER RESORTS
in Michigan, Wisconsin, or Georgian Bay Country
Ask for FOLDER **GOODRICH BOATS**

CHARLEVOIX —THE QUEEN OF SUMMERING PLACES.
Write H. J. GRAY, 142 So. Clark St., Chicago, or A. L. CREAMER, Charlevoix, Mich.

RESORTS AND HOTELS

GRAHAM & MORTON LINE
"SEE MICHIGAN SUMMER RESORTS FIRST"
St. Joe and Benton Harbor
Steamers—"City of Benton Harbor" and "City of Chicago"
75c R. T., leave 9:30 A. M., return 9 P. M.
60c R. T., leave 12:30 Noon, Mon., Wed., Fri., return 9 P. M.
$1 R. T., leave 2 P. M., 11 P. M., 11:30 P. M. Sat. and A. M. Sun., return 10 P. M. Sun.
40c each way on all trips, 11:30 P. M. Daily
Music and Dancing Free on Day Steamers
GRAND RAPIDS SHORT LINE
Holland, Saugatuck, Macatawa Park, Ottawa Beach
New S. S. "City of Grand Rapids" and S. S. "Puritan"
Leave 9 A. M. Daily except Sat. or Sun., leave

Ambition Often Causes Disastrous Speed in the Race to the Top.

HONORS GO TO GAELIC TEAM

e in Games Featured sence of McGrath d McDonald.

S CAUSE FURORE.

ABLE OF POINTS.

A. A.	36	Sherman park	4
etes.	34	Hamilton park	3
A. C.	21	Ogden park	3
	6	Koensington Turners.	3
A. C.	6	Greek-American A. C.	1

ER H. ECKERSALL.

McGrath and Pat McDonald, f the New York Irish. C., winners of the hammer hot put respectively at the s this summer, as attractions, flocked to Gaelic park yes- the fourth annual handicap meeting of the Illinois State c association.

e and interesting contest for s the team of the Gaelic A. A. rry off the prize with a total Unattached athletes were a the trophy throughout the secured a total of 34 points. McDonald boosted the New erican A. C. into third place f 21 points. As it was too late pound weight for height event s canceled.

inan Star of Meet.

In the running high jump, run- p, and jump, and third place in broad jump, M. J. Cullinan of thletic association was the star the meeting with a total of J. G. Montgomery, who ran second high with ten points. His rd dash and 220 yard low hurdles. McDonald each scored eight points. he late arrival of some of the prom- s, the meeting was delayed in start- ing, went along in good shape until McDonald, the idols of the local , put in an appearance. There e at once.

mary of Contests.

n by Montgomery, unattached, ullton Park, 5 yards, second; , scratch, third. Time—0:10.

e—Won by Montgomery, un- Reidel, unattached, 2 yards, ached, 10 yards, third. Time

n by Johnson, unattached, 20 First Regiment, 10 yards, second; elic A. A., scratch, third. Time—

—Won by Kirby, unattached, 20 ey, Gaelic A. A., scratch, second; Am. A. C., 30 yards, third.

Farrel, unattached, 75 yards; k, 40 yards, second; ards, third. Time—4:50 4-5.

on by Culp, unattached, 8 inches; A. A., 1 foot, second; E. Knourek, A. A., 8 inches, third. Height—11

d jump—Won by Van Camp, I. A. Tourneau, Sherman park, 1 foot 4 Cullinan, Gaelic A. A., 1 foot nce—22 feet 2 inches.

p—Won by M. J. Cullinan, hes; Thompson, Kensington ond; E. Knourek, First Regi- third. Height—6 feet 3

R AND HOTELS
M & MORTON LINE
UMMER RESORTS FIRST"
nd Benton Harbor
"City of Benton Harbor"
ty of Chicago"
:30 A. M., return 9 P. M.
ave 12:30 Noon, Mon., Wed., Fri., return 9 P. M.
e 2 P. M., 11 P. M., 11:30 P. M., A. M. Sun., return 10 P. M. Sun.
ay on all trips, 11:30 P. M. Daily
Dancing Free on Day Steamers
RAPIDS SHORT LINE
tuck, Macatawa Park, Ottawa Beach
"City of Grand Rapids"
d S. S. "Puritan"
Daily except Sat. or Sun., leave ily except Sun., 11:30 P. M. and at. 9:30 A. M. and 10 P. M. Sun Wabash Ave. Central 2162.
RK and RETURN..$27.00
and RETURN.....$25.60
LO and RETURN....$17.00
Ticket & Tourist Co
Clark St., Chicago
fully Cool Place
Hotel and Annex
vard and Congress Street
AUTIFUL FOX LAKE
TAGES TO RENT
CO., TITLE & TRUST BLDG
outings in the beautiful Fox River Valley. Take trip on the n & Chicago. Round trip fare 20 cents erminal Station, Fifth Avenue, near Harvard.
e Country is the place to spend your
ation. Write Traverse City Board of se City, Mich., for full particulars.
TOSKEY The Cushman House leads all
Write for BOOKLET AND RATES.
Manus Jr., Prop., Petoskey, Mich.

SOX DOWN TIGERS IN TEN ROUNDS, 7-6

Wild Pitches by Dubuc Give Callahans Tying and Winning Tallies.

LOCALS RALLY IN NINTH.

Four Loud Singles and Poor Heave Net Three Runs in Battle of Many Swats.

BY I. E. SANBORN.

Wild pitches were not only numerous but of vital importance in the rip snorting, slippery mess of a game which the White Sox won from the Tigers yesterday after ten innings of every known kind of baseball, from the sublime down—or up. Score, 7 to 6. A wild pitch in the first half of the ninth gave Detroit two runs and an apparent cinch. Another wild pitch in the last half of the same period let in the run that enabled the Sox to crown a grand old batting rally with a drawn score which sent the battle into extra innings. Still another wild heave let in the tally by which the Callahans triumphed in the last half of the tenth. There was one other wild hurl to the pan, but it merely let a runner to second.

The White Sox lost the game three times, tied it twice, and won it twice, giving the restless crowd of Sunday rooters plenty of chances to yell and to knock. Before Ed Walsh recovered from the long rest he had enjoyed the Tigers gouged him for four hits and two runs in the first inning. That was more hits and runs than they had made in their two previous games.

Big Reel Tightens Up.

The Big Reel reached the proper temperature in the second round and for six innings held the visitors firmly in check until the White Sox, grabbing one run at a time, tied the count in the first and third innings, then went one lap ahead in the seventh.

No sooner was victory in sight than it was snatched into the offing by a pair of ominous performance errors by Ray Schalk, the young backstopping phenom, who dropped the ball after tagging out the tying run in Detroit's eighth, then made a wide peg to third, letting home a run which put the game in front again.

In the ninth Walsh himself pitched two runs across the plate by forgetting that Schalk was neither tall nor rangy, and shooting a high one out of the kid's clutches. With that lead of three the Tigers looked all over winners, especially when P. Bodie, striking for Rath, whiffed in the last half of the ninth. There followed a fusillade of four detonating singles in quick succession which put the Sox within one of tying the count again. Dubuc was called to the rescue of Willett in this ditch and wild pitched home the run which prolonged the game.

Joe Benz shut out the Tigers in the tenth. In Chicago's half two men went out, then a pass, a steal, and a single put Morris Rath on third, and Dubuc kindly wild pitched him across the pan. Nothing Lord of the possible fourth hit which would have been a more commendable way to achieve the triumph.

Sox Pole Fourteen Hits.

The White Sox hit the ball a lot harder than the rivals did and ought to have won without assistance. Fourteen safeties were rung up, all but one of them off Willett, a former jinx. Rath, Weaver and Collins made three hits apiece, and one of Lord's was a clean drive over right center to the boundary for three bases. The base running of the same trio figured largely in the victory end and Lord scored six of Chicago's seven tallies. The odd one fell to Mattick.

The visitors stung Walsh, who had not pitched one last Tuesday, for ten safe ones, which demonstrates that too much rest is worse than too much work for the Big Reel. Detroit never would have scored after the first inning, however, if it had been given much help. Two singles were all the visitors made in the eighth and ninth when they amassed four runs.

There was some swell fielding mixed into the collation. Harry Lord won the left field bleacherites by a mile when he pinched a difficult twisting fly from Bush in the seventh and Jamieson came to himself solid with the right field denizens when he went back and got under a terrific wallop by Sam Crawford in the eighth.

Also, Corriden, Crawford, and Louden were in a class which bunched two runs out of the Big Reel in the opening inning, and if he had not caught Crawford off first base it might have been a lot more. In the next round Walsh began to pitch and the Tigers were kept at a standstill for six innings. In that time four more hits were made off Walsh, but six of the visitors were set down on strikes.

Locals Waste Several Chances.

During this time the White Sox were engaged in desperate, stern chase, wasting lots of hits, during which, in the pinches, running bases perfectly, sometimes with happy and at other times with unhappy results.

Lord scored the first of our runs almost without help. He opened on Willett with a single in the first, went to second on Mattick's out, stole third with a smart hook slide and scored on Lord's fly to Crawford. In the second a boot, a single and a rap in the slats for Schalk filled the bags with two out only one was out. Walsh pulled a stinger to Bush, who pinched it, and only quick wits and Zeider prevented doubled off third.

Lord down in the third Lord singled and stole second. Collins scored him with a drive for two to right center. Shauno was nipped trying to steal third just before Barrows beat out a roller which Corriden fielded cleanly close to first. Zeider did not.

The score remained a draw until the seventh, when Lord was out in that round before Lord drove in the other Cobb's head to the concrete. It required a lot of hustling by the Georgia peach to get to third, but that is what Ty did. Collins scored across with a single that scored Lord, Zeider bounded out.

The one run margin looked plenty for Walsh in the eighth. He slipped a pass to Davy Jones as a starter, then pounced on Corriden's bunt in front of Davy at second. Barrows ran back close to the fence for Crawford's fly and got it. Jones romped to second after the catch.

Schalk's Error Scores Two.

Rath was passed under orders. Louden followed with a hit one over second. Weaver and Rath scored on Cobb's fly to Crawford. Louden

TERMS OF SUBSCRIPTION OF THE TRIBUNE.

ORDERS FOR MAIL SUBSCRIPTIONS MUST BE ACCOMPANIED BY REMITTANCE TO COVER.

Postage paid in the United States (outside of Chicago city limits) and in Mexico:

Daily, without Sunday, one year	$4.00
Daily, without Sunday, six months	2.00
Daily without Sunday, three months	1.25
Daily, without Sunday, two months	1.00
Daily, without Sunday, one month	.50
Daily, with Sunday, one year	6.50
Daily, with Sunday, six months	3.25
Daily, with Sunday, three months	2.00
Daily, with Sunday, one month	.75
Sunday, one year	2.50
Sunday issue, one month	.25

Give postoffice address in full, including county and state.

Remit by express money order, draft, or in registered letter at our risk to The Tribune company, publisher.

BY CARRIER IN CITY DISTRICT.

Daily (six days), per month	$ .30
Daily and Sunday, per month	.55
Sunday only, per month	.25

INDEX TO CLASSIFIED ADVERTISEMENTS.

AUCTION SALES....Col. 8, page 15
AUTOMOBILES....Col. 8, page 19
AUTO SUPPLIES, ACCESSORIES...Col. 7, page 19
AUTOMOBILES WANTED...Col. 7, page 19
AUTO TIRES....Col. 7, page 19
BARGAINS....Pages 8-9
BARTER AND EXCHANGE....Col. 6, page 17
BUSINESS PERSONALS....Col. 6, page 15
BUSINESS CARDS....Col. 6, page 14
BUSINESS CHANCES....Col. 3, page 19
BUILDING MATERIAL....Col. 4, page 19
BOOKS AND MAGAZINES....Col. 6, page 15
BOATS, YACHTS, ETC....Col. 6, page 15
BICYCLES AND MOTORCYCLES...Col. 7, page 19
BILLIARDS AND BOWLING....Col. 6, page 15
BOARDING AND LODGING....Col. 3, page 16
BOARD WANTED....Col. 5, page 16
CASTOFF CLOTHING....Col. 6, page 15
CLEANERS, DYERS, ETC....Col. 6, page 15
CAMERAS, KODAKS, ETC....Col. 6, page 15
CLOTHING, FURS, ETC....Col. 6, page 15
DOGS, BIRDS, AND POULTRY....Col. 6, page 17
DRESSMAKING & MILLINERY....Col. 5, page 16
DANCING SCHOOLS....Col. 2, page 14
FINANCIAL....Col. 2, page 19
FLOWERS....Col. 2, page 14
FLATS LISTED....Col. 4, page 17
FOR SALE....Col. 6, page 19
FURNACES & STEAM HEATING...Col. 6, page 17
HELP WANTED—MALE....Col. 6, page 14
" " "....Col. 7, page 14
" " "....Col. 1, page 15
HELP WANTED—FEMALE....Col. 3, page 15
HOUSEHOLD GOODS....Col. 5, page 15
HORSES AND CARRIAGES....Col. 7, page 19
HOTELS....Col. 4, page 16
INSTRUCTION....Col. 2, page 14
JEWELRY, WATCHES, ETC....Col. 7, page 19
LEASEHOLDS....Col. 5, page 15
LIFE INS. LOANS & INVESTM'TS...Col. 4, page 19
LOST AND FOUND....Col. 6, page 15
MACHINERY AND TOOLS....Col. 7, page 19
MUSICAL INSTRUMENTS....Col. 6, page 15
MUSICAL AND DRAMATIC....Col. 2, page 14
MORTGAGES FOR SALE....Col. 2, page 19
MOTORCYCLES AND BICYCLES....Col. 7, page 19
MONUMENTS....Col. 2, page 14
MISCELLANEOUS....Col. 7, page 16
OPTICIANS....Col. 6, page 17
OFFICE DEVICES....Col. 6, page 15
PARTNERS WANTED....Col. 4, page 19
PATENTS, PATENT ATTORNEYS...Col. 4, page 19
PRINTING, ENGRAV'G, BINDING...Col. 6, page 15
PRINTING MACHY. & SUPPLIES...Col. 5, page 15
PLUMBING & LIGHT FIXTURES...Col. 6, page 17
PERSONAL....Col. 6, page 15
PERSONAL PROPERTY LOANS....Col. 2, page 19
ROOMMATES....Col. 5, page 16
REAL ESTATE—CENTRAL....Col. 7, page 17
REAL ESTATE—SOUTH SIDE....Col. 7, page 17
" " "....Col. 8, page 17
REAL ESTATE—WEST SIDE....Col. 2, page 18
REAL ESTATE—NORTH SIDE....Col. 2, page 18
REAL ESTATE—NORTHWEST....Col. 4, page 18
REAL ESTATE—MFG. PROP'TY....Col. 4, page 18
REAL ESTATE—SUB'N—SOUTH....Col. 4, page 16
REAL ESTATE—SUB'N—WEST....Col. 5, page 18
REAL ESTATE—SUB'N—NORTH....Col. 5, page 18
REAL ESTATE—SUB'N—N. W....Col. 5, page 18
REAL ESTATE—OAK PK., AUST'N...Col. 5, page 18
REAL ESTATE—OTHER CITIES....Col. 6, page 18
REAL ESTATE—SUM. RESORTS....Col. 6, page 18
REAL ESTATE—FARM LANDS....Col. 6, page 18
REAL ESTATE—WANTED....Col. 6, page 18
REAL ESTATE—MISCELLANEOUS....Col. 7, page 18
REAL ESTATE WANTED....Col. 1, page 19
REAL ESTATE TO EXCHANGE....Col. 1, page 19
REAL ESTATE LOANS....Col. 2, page 19
SITUATIONS WANTED—MALE....Col. 3, page 14
SITUATIONS WANTED—FEMALE....Col. 3, page 14
SALES....Col. 6, page 17
SCHOOLS AND OFFICE FIXTURES...Col. 6, page 17
SEWING MACHINES....Col. 2, page 14
STOCKS AND BONDS....Col. 4, page 19
SPORTING GOODS....Col. 5, page 15
STOVES....Col. 5, page 15
STEAMSHIP LINES....Col. 1, page 18
TO LEASE....Col. 2, page 19
TO RENT—ROOMS....Col. 7, page 16
" " "....Col. 1, page 16
TO RENT—HOUSEKEEPING ROOMS....Col. 5, page 16
TO RENT—HOUSES....Col. 5, page 16
TO RENT—FURNISHED HOUSES....Col. 5, page 16
TO RENT—FLATS....Col. 6, page 16
" " "....Col. 7, page 16
" " "....Col. 1, page 17
TO RENT—FURNISHED FLATS....Col. 3, page 17
TO RENT—STORES....Col. 4, page 17
TO RENT—OFFICES & STUDIOS....Col. 4, page 17
TO RENT—MFG. PROPERTY....Col. 5, page 17
TO RENT—FLOORS AND LOFTS....Col. 6, page 17
TO RENT—BARNS & GARAGES....Col. 6, page 17
TO RENT—BUILDINGS....Col. 6, page 17
TO RENT—HALLS....Col. 6, page 17
TO RENT—MISCELLANEOUS....Col. 6, page 17
TRADE SCHOOLS....Col. 2, page 15
" " "....Col. 5, page 15
TYPEWRITERS AND SUPPLIES....Col. 6, page 17
TALKING MACHINES....Col. 6, page 15
TRUSSES, ETC....Col. 2, page 14
WANTED—ROOMS....Col. 3, page 16
WANTED—HOUSES....Col. 5, page 16
WANTED—FLATS....Col. 4, page 17

DEATHS.

STAHL—Ferdinand J. Stahl, at his residence, 3304 Prairie-av., aged 66 years, beloved husband of Augusta Stahl, father of William, Tennesee, Josephine, and Mable. Funeral services by Abraham Lincoln Post, No. 91, G. A. R., Monday, at 3 p. m., at Schneider's chapel, 6110 Cottage Grove-av. Interment at Oakwoods.

STROMBERG—Annie Stromberg, Aug. 31, cousin of P. A. Johnson, aunt of Agnar Stromberg. Funeral Tuesday, 1:30 p. m., from late residence, 664 Melrose-st., to Swedish Mission church, corner of Osgood and School-sts., at 2 p. m. Burial at Graceland.

MUSICAL INSTRUMENTS

ADAM SCHAAF

Downtown Store, 319-321 S. Wabash-av. Between Jackson-blvd. and Van Buren-st.

Must be torn down or remodeled at once. Prices are cut in half. Don't buy your piano from some unknown individual whom you may never see again. Buy it at this sale, save from $150.00 to $300.00 and get our guarantee backed up by 40 years of square dealings.

Here are a few of our big bargains:

UPRIGHT PIANOS.

6 upright pianos, each	$85-$ 85
$350 Pease, mahogany case	100
$250 Bryant, Oak case	90
$475 Ernest Gabler	75
$300 Chickering & Sons, rosewood case	150
$350 Adam Schaaf discontinued style	200
$340 Adam Schaaf discontinued style	205
$350 Adam Schaaf in perfect order, fine tone	145
$300 W. W. Kimball, walnut case	190
$400 Weber, ebony, perfect repair	198
$375 Kimball, walnut, like new	178
$450 Vose & Sons, large size ebony case	165
$370 Shoninger, walnut case	145
$450 J. Bauer & Co., rosewood case	100
$300 Behning, oak case	175
$350 A. H. Chase	188
$375 Vose & Sons, walnut case	98

PLAYER PIANOS.

Immense reduction on player pianos during this sale.

$550 Guaranteed 88 note Player Piano	$290
$500 88 note player piano, mahogany case	475
$700 88 note player piano, mahogany case	398
$650 88 note player piano, oak case	348
$600 88 note player piano, mahogany case	325

ADAM SCHAAF

39 years in business.	Established 1873.
Downtown store, Between Jackson-blvd. and Van Buren-st.	319-321 Wabash-av.

USED PIANOS—

Hayden & Sons upright, rosewood	$ 95
Imperial upright, rosewood	75
Nelson & Crane upright, walnut	150
Behr Bros. upright, rosewood	150
Chickering & Sons upright, rosewood	150
Blasius & Sons upright, mahogany	175
Hoffman upright, walnut	175
Wheelock upright, full size	135
Kingsbury upright, walnut	190
Haines & Co. upright, walnut	190
Everett upright, oak	200

USED PLAYER-PIANOS.

Story & Clark, mahogany, 88 note	$325
Everett, mahogany, 88 note	350

MUSIC ROLL SPECIAL.

During the coming year we will issue monthly a series of attractive bulletins of MUSIC ROLLS SPECIALLY PRICED. Send in your name and address and we will be glad to mail you these lists as they are issued.

MUSIC ROLL SPECIAL FOR THIS WEEK.

"HESITATION."

The new hand played Caprice now in such demand, $1.50.

GEO. P. BENT COMPANY, 214 S. Wabash-av.

SEE OUR BEAUTIFUL NEW 88 NOTE MAHOGany Player Piano for $290.

ALSO MANY BARGAINS IN USED PIANOS.

	Former price
$ 75 buys Ebonized upright	$300
100 buys Chickering Rosewood upright	500
110 buys Emerson Ebonized upright	400
125 buys Stuyvesant Ebonized upright	400
135 buys Hallet & Davis Ebonized upright	400
150 buys Kimball Walnut upright	400
175 buys Mahogany Mahogany late style	300
150 buys Kimball Walnut upright	350
175 buys Cable Mahogany, late style	350
200 buys Steinway Rosewood upright	600
200 buys Knabe Rosewood upright	600
250 buys Weber Ebonized upright	500
300 buys Wellway Mahogany upright	500
300 buys Steinway Walnut upright	900
300 buys Knabe Walnut or Mahogany upright	600

EASY TERMS. PIANOS TO RENT, $2 AND UP.

J. O. TWICHELL, 234 S. Wabash-av.

CLIP THIS LIST, COMPARE PRICES AT OTHER STORES, THEN COME HERE.

We have upright pianos, good as new, which were taken in exchange on our Player Pianos that we offer you at less than the average dealers' wholesale price. If you want a piano in the next year or two, see these instruments. Among the makes are:

Hallet & Davis, mahogany | $150
Kimball mahogany, full size, like new | 165
Kimball, oak, most expensive style, like new | 165
Winterroth, oak case, good as new | 90
Bruaus, small size, ebony | 110
Adam Schaaf, walnut case | 80
Bryant, large style, refinished case | 75
Opera stool, good for beginner | 1.50
Lyon & Healy, small size | 45

Sheldon, mahogany, carving damaged slightly | 2.50

Terms to suit. Open evenings.

SCHULTZ PIANO CO., 1540 Madison-st., cor. Ogden-av.

REMOVED! REMOVED!

Our large stock of pianos and player-pianos has been removed to our new building, 223 S. Wabash-av. Many bargains, including new instruments slightly damaged in moving. Call and inspect them.

THE LOBSE CHURCH CO., 223 S. Wabash-av.

PIANOS FROM FACTORY TO HOME — BARgains in new and used pianos and players. Pianos to rent at $3 a month. Bush & Gerts Piano Co., Office and Factory, Weed and Dayton-sts.

POOLE, SCHAFF BROS. AND ORIGINAL Schultz Pianos, for sale in Chicago only by SCHULTZ PIANO CO., 1540 W. Madison-st., cor. Ogden-av.

LARGEST STOCK OF SLIGHTLY USED AND second hand pianos in Chicago. Lowest prices and most favorable terms.

LYON & HEALY, Wabash-av. and Adams-st.

WILL EXCHANGE NEW PIANO FOR MOTOR-cycle, dentistry, or office fixtures. Address B P 234, Tribune.

$350 WASHBURN PIANO, BRAND NEW, NEVER used, sample, $125. Nu Way Co., 84 W. Lake-st., 2d floor.

PIANO, COLONIAL, MAHOGANY, LIKE NEW, dirt cheap for the cash. Seeley 6121. WM. BUECHLER, 308 S. Irving-av.

$50 TAKES USED APOLLO PIANO PLAYER, with 70 music rolls; in fine condition; a bargain. Call 4532 Racine-av. 3d apt.

INSTRUCTION.

IF YOU ARE DESIROUS OF OBTAINING quickly artistic proficiency, by modern method, making the study interesting, pleasant and beneficial, apply for free trial now at the Biedermann School of Piano and Vocal Art, 74 Auditorium Bldg.

PROFESSIONAL TRAINING IN HIGHER ACCOUNTANCY—Unequaled opportunities afforded those who take our instruction. Full particulars free. Low cost of instruction; easy payments; mod. charge. Address Registrar, 839 Peoples Gas Bldg.

TEACHER WANTED, OF EXPRESSION, HAVing established classes in Sheridan Pk. Also teacher of gymnastic dancing. Address B P 587, Tribune.

NATIONAL CONSERVATORY OF MUSIC REopens Sept. 3d. Pupils can enter at any time. Catalogue on request. 1620 W. Jackson-blvd., cor. Marshfield-av. Phone Seeley 2936.

YOUNG COLLEGE WOMAN WILL TUTOR DELIcate children at their homes. Will take parties of children on outdoor trips Saturdays. Phone Hyde Park 4399 or address B F 90, Tribune.

GERMAN—HIGH GRADE, FOR INTELLIGENT students; loop; 25 lessons, $15. Address D 258, Tribune.

SPANISH, BOTH FOR BUSY PEOPLE AND regular students; special offer. Address E 344, Tribune.

VIOLIN INSTRUCTION AT PUPIL'S HOME, day or evenings; half hour lessons, 50c. Address E 89, Tribune.

MME. FRISNEL (DIPLOMEE)—FRENCH LESsons. 1402 E. 47th-st., Oakland 1753.

SPANISH, FRENCH, AND ITALIAN TAUGHT very reasonable. Suite 413, 105 W. Monroe-st.

MUSICAL AND DRAMATIC.

PERSONS ANSWERING RECEIVE VOCAL course absolutely free. This is genuine. Address D 158, Tribune.

SINGERS — FIRST CLASS VOICES TO DEMONstrate two new songs. Monday, 9 a. m. BAULAND, Room 509, 140 N. Dearborn-st.

WANTED—SINGERS, MUSICIANS, AND TALent for dramatic vaudeville acts. Write 440 Fullerton Parkway, Apt. B. Ph. Lincoln 876.

DANCING SCHOOLS.

PROF. ROACH, THE WORLD'S CHAMPION graceful dancer and instructor in stage dancing. Waltz and two-step taught for 50c; ladies free. Classes Tuesday, Thursday, and Saturday nights. —The King of All Dancing Masters.—

PAY OUT NO MONEY UNTIL YOU SEE THE GREATEST DANCING MASTER ON EARTH teaching waltz and two-step in 10 minutes. Write for catalogue. PROF. ROACH, 573 W. Madison-st., opp. Union-st. Over Empire Theater.

WALTZ, TWOSTEP, ETC.; STAGE DANCING. (Success or no pay.) PROF. RIDGE, 11 N. La Salle-st.; near Madison. Circulars free. Two entire floors. 10 teachers.

LEARN TO DANCE CORRECTLY. PRIV. OR CLASS. BY APPT. TERESA DOLAN, 5417 COTTAGE GROVE-AV. HYDE PARK 6853.

JACOBSEN'S SCHOOL OF CLASSIC, MODERN, Fox, and Parlor Dancing, 8th floor Auditorium Bldg., Wabash-av. entrance. Established 1888.

SEWING MACHINES.

STORAGE SALE—50 SINGER, W. & W. Home, and all makes for $2.00, $2.50, and $3.00; also 100 from $3.00 up; 10 drop heads and dropheads; guarantee; delivery free; days and evenings. Independent Storage Co., 3716 Cottage Grove-av.

TRUSSES, DEFORMITY APPARATUS.

DR. WOLFERTZ CO., 154 N. 5TH-AV.—RUPtures, deformities; specialist; expert truss fitter; abd. supporters, elastic stockings, trusses, etc.; mfg. prices; ruptures and deformities corrected.

FLOWERS.

FLORAL OFFERINGS OUR SPECIALTY—250 illustrated designs and bouquets to select from. The largest assortment in the city. LANGE, Florist, 23 E. Madison-st. Tel. Central 2777.

MONUMENTS.

CHAS. G. BLAKE & CO., 719 WOMAN'S TEMple. Reliable makers of monum., mausoleums.

DEATHS.

BARRETT—Anthony Barrett, beloved son of the late Dominick and Ann Barrett, brother of James, John, and Mrs. Julia Walsh. Funeral Tuesday, 9 a. m. from residence, 4042 Evanston-av., to Our Lady of the Lake church, carriages to Calvary.

BOCK—Pauline F. Bock, nee De Vries, Saturday, Aug. 31, 1912, aged 38 years 8 months, wife of Max F. and mother of Ernest H. Henry E., Max F. jr., and Pauline H. Funeral Tuesday, Sept. 3, 1912, at 1:30 p. m. from her late residence, 3050 W. Belmont-av., to St. Lucas church. Members of Eureka Rebecca degree lodge No. 58, I. O. O. F.

BROSNIHAN—George M. Brosnihan, beloved son of Carrie B. and the late Maurice Brosnihan, age 20 years. Notice of funeral later.

CALDWELL—John Caldwell, beloved husband of May Caldwell, father of John, son of the late Mary Caldwell, brother of Charles, Mary Ann, and Elizabeth Caldwell. Funeral from late residence, 1300 W. Randolph-st., Tuesday, Sept. 3, at 9 a. m., to St. Patrick's church, where solemn requiem mass will be celebrated, by carriages to Mount Carmel.

EASTBURN—Job H. Eastburn at his residence, 7412 Michigan-av., age 75 years. Funeral services Thursday, 2:30 p. m. Interment at Mount Greenwood, automobile.

GALBRAITH—Isabella Galbraith, at her residence, 1000 Townsend-st., Aug. 31, beloved daughter of the late Gilbert and Isabella Galbraith. Funeral services Tuesday, Sept. 3, at 2 o'clock. Burial at Graceland cemetery.

HILL—Robert T. Hill, Aug. 31, 1912, beloved husband of Florence (nee Anderson), father of Evelyn and Dorothea. Funeral Tuesday, Sept. 3, at 10 a. m., from Bilger chapel, 5133 Lake-av. Interment at Mount Greenwood cemetery by train. Member of local 184, P. D. P. H. of A.

MAGUS—William F. Mangus, age 50 years, beloved husband of Florence, nee Campbell; brother of Walter V., Henry, John, and Mrs. Jeannette Gauer. Funeral from late residence, 2203 Burling-st., Monday, Sept. 2, 1912, at 10 o'clock, to St. Clement's church, Orchard-st. and Deming-place, thence to St. Boniface cemetery.

McCARTNEY—J. H. McCartney jr., husband of Kate, father of Doris, eldest son of James H. and Catherine, at his residence, 5549 Madison-av., aged 40 years. Funeral services Tuesday, Sept. 3, 2 o'clock p. m. Interment Oakwoods cemetery.

O'CONNOR—James O'Connor, beloved husband of Marie, nee Kreutzberger, fond brother of Mrs. F. Hennessy and the late John O'Connor, cousin of Anthony Moran. Funeral from his late residence, 6722 So. Morgan-st., Monday, Sept. 2, 1912, at 9 a. m., to Visitation church, where high mass will be offered. Notice of time later to Mount Olivet. Member of McKinley camp No. 11427, Modern Woodmen of America. All members are requested to attend funeral.

PECK—Miss Emma A. Peck, for thirty-nine years matron of the Chicago Foundlings home, suddenly in Monterey, Cal., Aug. 19. Funeral notice later.

PIPER—Thomas Piper, aged 77 years, Sept. 1. Funeral services at residence, 3521 S. Hermitage-av., Tuesday, Sept. 3, at 2:30 p. m. Interment Graceland.

PLATT—Constance L. of St. Joseph, Mich., Sept. 1 at 9:30, Detroit, New York City and Platts burg (N. Y.) papers please copy.

SCHAEBERG—John Schaeberg, beloved son of Eliza beth Farrell Schaberg and the late Herman H. Schaberg, brother of William Schaberg. Funeral from late residence, 9 a. m., to Mount Carmel church for high mass, carriages to Mount Carmel. Member 9 Street Car Men's union, Division No. 241.

SITUATIONS WANTED—MALE.

Bookkeepers and Clerks.

SITUATION WANTED—GENERAL OFFICE man with thorough all around business experience, wishes to locate where reliable man is needed for results in position of trust; competent; taking full charge bookkeeping, credits, correspondence; prompt, energetic; now employed; correct habits; ref.; bond, reasonable. Address E 221, Tribune.

SITUATION WANTED—WITH A BREWERY OR branch as bookkeeper, collector, or salesman by young man, 26. Can take charge of branch. 4 yrs' exp.; good habits; ref. and bond. Address T F 32, Tribune.

SITUATION WANTED — YOUNG MAN, NOW employed, good correspondent, 3 years experience in advertising agency order, checking and rate depts., wants place with agency or national advertiser. Address E 417, Tribune.

SITUATION WANTED—ALL AROUND MAN; experienced shipping, receiving, and stock clerk; handy at anything; neat, reliable; best references; personal interview solicited. Address F 346, Tribune.

SITUATION WANTED—A MAN WELL VERSED in interstate commerce law, railway rates, and tariffs desires position with industrial company; best references from present employer. Address F 155, Tribune.

SITUATION WANTED—EVENING POSITION by medical student (23 years old); has had railroad, selling, telephone, and general office experience; will do anything not requiring more than 8 hours. Address H 381, Tribune.

SITUATION WANTED — RELIABLE ALL around office man and correspondent, 29, now employed; long experience in railroad and commercial business; a position of trust and big opportunities desired; salary $25. Address F 329, Tribune.

SITUATION WANTED—A1 GENERAL BOOKkeeper, 15 years' experience accounting, auditing, credits, etc.; age 32; married; references first class; desires position with reliable concern. Address T H 31, Tribune.

SITUATION WANTED—BY YOUNG MAN, 21 years of age; would like to learn real estate or advertising business; have two years high school education and considerable clerical experience. JOHN A. WAGNER, 2339 Racine-av.

SITUATION WANTED—BOOKKEEPER, TIMEkeeper, or clerk; correspondence; 7 years' experience; young married man; salary $18.00. Address F 372, Tribune.

SITUATION WANTED—YOUNG MAN, EXPERienced office clerk, printer, demonstrator, repairman, shipping clerk; wants position; best references. W. A. TETZLAFF, 2344 W. 23d-st.

SITUATION WANTED—EXPERIENCED, AMbitious bookkeeper; 26; wants position where there is a real opportunity. Address D 405, Tribune.

SITUATION WANTED—BY THOROUGHLY REliable middle aged man as pay roll clerk, timekeeper, or general assistant in office; best references. Address E 57, Tribune.

SITUATION WANTED—BOOKKEEPER, YOUNG man, age 25, 7 yrs.' experience mercantile and mfg. lines; can keep complete set books; capable to take charge; A1 refs. Address F 381, Tribune.

SITUATION WANTED—MAN, 22, WELL EDUcated, 3½ years clerical experience; conscientious and determined; best of references. Address E 436, Tribune.

SITUATION WANTED—YOUNG MAN, 26 YEARS old, with several years' experience as bookkeeper, cost clerk, and shipping and receiving man; A1 references. Address F 486, Tribune.

SITUATION WANTED—BY A FIRST CLASS general office man; age 27, 7 years' experience as cost clerk, and on all general books; now employed; good refs. Address C 347, Tribune.

SITUATION WANTED—TRAFFIC MANAGER, foreman or shipping clerk, young man, 25, 5 years' experience running a teaming business. Address D 497, Tribune.

SITUATION WANTED—IT WILL PAY YOU IF you need cashier, treasurer, auditor, accountant; competent man for business; salary commensurate. Address H 586, Tribune.

SITUATION WANTED—BY YOUNG MAN, EXperienced as bookkeeper, order clerk, and collector; can give good ref.; salary $20. Address MR. H. LEE 6041 Monroe-av.

SITUATION WANTED — BOOKKEEPER, ACcountant, or auditor; accig. experience; capable, conscientious; age 36; reference; salary reasonable. Address E 316, Tribune.

SITUATION WANTED—YOUNG MAN AS BOOKkeeper; 3 yrs. exp.; prefer a position where honesty is essential. Address F 386, Tribune.

SITUATION WANTED — GENERAL OFFICE man and cost clerk; 10 yrs. employed; 8 yrs.' exp. general books. Address H 557, Tribune.

SITUATION WANTED—EXP'D OFFICE MAN and cost clerk; age 25; neat, rapid, and accurate; good penman; Room 510, 160 N. Dearborn-st.

SITUATION WANTED — YOUNG MAN ASSISTant bookkeeper and gen. office work. Address F 493, Tribune.

SITUATION WANTED—YOUNG MAN, EXP. traffic work or as clerk; no agency. Address F 290, Tribune.

SITUATION WANTED — YOUNG MAN WILL give services in exchange of trade office to learn business. Address E 406, Tribune.

SITUATION WANTED—EXPERIENCED OFfice work and salesman, age 24. Address E 214, Tribune.

SITUATION WANTED—CLEAN CUT YOUNG man as cashier or bookkeeper; can furnish surety bond. Address E 224, Tribune.

SITUATION WANTED—BY YOUNG MARRIED man; exp. timekeeper, cost clerk, purchasing dept., and tracing clerk. Address E 337, Tribune.

SITUATION WANTED—BY AN EXPERIENCED bookkeeper, familiar with shipping and office methods; employed. Address E 337, Tribune.

SITUATION WANTED — WITH RELIABLE firm; young man, 21 yrs.; clerical experience; good education. Address H 145, Tribune.

SITUATION WANTED—EVENINGS FROM 6:30; good correspondent or salesman. Address D 439, Tribune.

Accountants and Auditors.

SITUATION WANTED—PUBLIC ACCT.; AUDIT; open, bal. books; small sets kept; systems, costs, investigations, inventories figured, checked, etc. reas., reliable, prompt; best refs. Central 5961.

SITUATION WANTED—BY EXPERIENCED AUDItor, in any line of business; man of 25; 8 yrs. of varied accounting practice. Address T H 3, Tribune.

SITUATION WANTED—BOOKS OPENED, closed, balanced, audited, kept reasonable. Tel. Graceland 1605.

SITUATION WANTED—TEMPORARY OR PERmanent by up to date, high grade systematizer and accountant. Address F 364, Tribune.

SITUATION WANTED — I AUDIT, SYSTEMAtize, open, close, keep small sets, etc.; anywhere; reference; McENROE, 105 W. Monroe. Phone 2635.

SITUATION WANTED — AUDITING, SYSTEMS, etc.; reasonable. Spengler. Hyde Park 4617.

Executives and Managers.

SITUATION WANTED — BY EXPERIENCED sec. and treas. of wholesale hardware now employed, an opportunity to become connected with some individual or corporation; am 27 yrs. age, clean cut, capable, energetic, good character and habits; have ability and initiative to meet any requirement. Address H 507, Tribune.

SITUATION WANTED—AS SUPERINTENDENT by man of 8 yrs.' experience on large and small work; am good systematizer and can get maximum production. Address F 101, Tribune.

SITUATION WANTED—MAN OF 40, AS MANager, or will represent concern; have downtown office. Address F 288 Tribune.

SITUATION WANTED — ELDERLY MAN AS general office man; capable of taking full charge; cost clerk and on all general books; now employed; good refs. Address C 347, Tribune.

SITUATION WANTED—BY A FIRST CLASS general office man; age 27, 7 years' experience as cost clerk, and on all general books; now employed; good refs. Address C 347, Tribune.

SITUATION WANTED—TRAFFIC MANAGER, foreman or shipping clerk, young man, 25, 5 years' experience running a teaming business. Address D 497, Tribune.

SITUATION WANTED—IT WILL PAY YOU IF you need cashier, treasurer, auditor, accountant; competent man for business; salary commensurate. Address H 586, Tribune.

SITUATION WANTED—BY YOUNG MAN, EXperienced as bookkeeper, order clerk, and collector; can give good ref.; salary $20. Address MR. H. LEE 6041 Monroe-av.

SITUATION WANTED — BOOKKEEPER, ACcountant, or auditor; accig. experience; capable, conscientious; age 36; reference; salary reasonable. Address E 316, Tribune.

SITUATION WANTED—YOUNG MAN AS BOOKkeeper; 3 yrs. exp.; prefer a position where honesty is essential. Address F 386, Tribune.

SITUATION WANTED — GENERAL OFFICE man and cost clerk; 10 yrs. employed; 8 yrs.' exp. general books. Address H 557, Tribune.

SITUATION WANTED—EXP'D OFFICE MAN and cost clerk; age 25; neat, rapid, and accurate; good penman; Room 510, 160 N. Dearborn-st.

SITUATION WANTED — YOUNG MAN ASSISTant bookkeeper and gen. office work. Address F 493, Tribune.

SITUATION WANTED—YOUNG MAN, EXP. traffic work or as clerk; no agency. Address F 290, Tribune.

SITUATION WANTED — YOUNG MAN WILL give services in exchange of trade office to learn business. Address E 406, Tribune.

SITUATION WANTED—EXPERIENCED OFfice work and salesman, age 24. Address E 214, Tribune.

SITUATION WANTED—CLEAN CUT YOUNG man as cashier or bookkeeper; can furnish surety bond. Address E 224, Tribune.

SITUATION WANTED—BY YOUNG MARRIED man; exp. timekeeper, cost clerk, purchasing dept., and tracing clerk. Address E 337, Tribune.

SITUATION WANTED—BY AN EXPERIENCED bookkeeper, familiar with shipping and office methods; employed. Address E 337, Tribune.

SITUATION WANTED — WITH RELIABLE firm; young man, 21 yrs.; clerical experience; good education. Address H 145, Tribune.

SITUATION WANTED—EVENINGS FROM 6:30; good correspondent or salesman. Address D 439, Tribune.

Accountants and Auditors.

SITUATION WANTED—PUBLIC ACCT.; AUDIT; open, bal. books; small sets kept; systems, costs, investigations, inventories figured, checked, etc. reas., reliable, prompt; best refs. Central 5961.

SITUATION WANTED—BY EXPERIENCED AUDItor, in any line of business; man of 25; 8 yrs. of varied accounting practice. Address T H 3, Tribune.

SITUATION WANTED—BOOKS OPENED, closed, balanced, audited, kept reasonable. Tel. Graceland 1605.

SITUATION WANTED—TEMPORARY OR PERmanent by up to date, high grade systematizer and accountant. Address F 364, Tribune.

SITUATION WANTED — I AUDIT, SYSTEMAtize, open, close, keep small sets, etc.; anywhere; reference; McENROE, 105 W. Monroe. Phone 2635.

SITUATION WANTED — AUDITING, SYSTEMS, etc.; reasonable. Spengler. Hyde Park 4617.

Executives and Managers.

SITUATION WANTED — BY EXPERIENCED sec. and treas. of wholesale hardware now employed, an opportunity to become connected with some individual or corporation; am 27 yrs. age, clean cut, capable, energetic, good character and habits; have ability and initiative to meet any requirement. Address H 507, Tribune.

SITUATION WANTED—AS SUPERINTENDENT by man of 8 yrs.' experience on large and small work; am good systematizer and can get maximum production. Address F 101, Tribune.

SITUATION WANTED—MAN OF 40, AS MANager, or will represent concern; have downtown office. Address F 288 Tribune.

SITUATION WANTED — ELDERLY MAN AS general office man; capable of taking full charge; cost clerk and on all general books; now employed; good refs. Address C 347, Tribune.

SITUATION WANTED—TRAFFIC MANAGER, foreman or shipping clerk, young man, 25, 5 years' experience running a teaming business. Address D 497, Tribune.

SITUATION WANTED—IT WILL PAY YOU IF you need cashier, treasurer, auditor, accountant; competent man for business; salary commensurate. Address H 586, Tribune.

SITUATION WANTED—BY YOUNG MAN, EXperienced as bookkeeper, order clerk, and collector; can give good ref.; salary $20. Address MR. H. LEE 6041 Monroe-av.

SITUATION WANTED — BOOKKEEPER, ACcountant, or auditor; accig. experience; capable, conscientious; age 36; reference; salary reasonable. Address E 316, Tribune.

SITUATION WANTED—YOUNG MAN AS BOOKkeeper; 3 yrs. exp.; prefer a position where honesty is essential. Address F 386, Tribune.

SITUATION WANTED — GENERAL OFFICE man and cost clerk; 10 yrs. employed; 8 yrs.' exp. general books. Address H 557, Tribune.

SITUATION WANTED—EXP'D OFFICE MAN and cost clerk; age 25; neat, rapid, and accurate; good penman; Room 510, 160 N. Dearborn-st.

SITUATION WANTED — YOUNG MAN ASSISTant bookkeeper and gen. office work. Address F 493, Tribune.

SITUATION WANTED—YOUNG MAN, EXP. traffic work or as clerk; no agency. Address F 290, Tribune.

SITUATION WANTED — YOUNG MAN WILL give services in exchange of trade office to learn business. Address E 406, Tribune.

SITUATION WANTED—EXPERIENCED OFfice work and salesman, age 24. Address E 214, Tribune.

SITUATION WANTED—CLEAN CUT YOUNG man as cashier or bookkeeper; can furnish surety bond. Address E 224, Tribune.

SITUATION WANTED—BY YOUNG MARRIED man; exp. timekeeper, cost clerk, purchasing dept., and tracing clerk. Address E 337, Tribune.

SITUATION WANTED—BY AN EXPERIENCED bookkeeper, familiar with shipping and office methods; employed. Address E 337, Tribune.

SITUATION WANTED — WITH RELIABLE firm; young man, 21 yrs.; clerical experience; good education. Address H 145, Tribune.

SITUATION WANTED—EVENINGS FROM 6:30; good correspondent or salesman. Address D 439, Tribune.

Accountants and Auditors.

SITUATION WANTED—PUBLIC ACCT.; AUDIT; open, bal. books; small sets kept; systems, costs, investigations, inventories figured, checked, etc. reas., reliable, prompt; best refs. Central 5961.

SITUATION WANTED—BY EXPERIENCED AUDItor, in any line of business; man of 25; 8 yrs. of varied accounting practice. Address T H 3, Tribune.

SITUATION WANTED—BOOKS OPENED, closed, balanced, audited, kept reasonable. Tel. Graceland 1605.

SITUATION WANTED—TEMPORARY OR PERmanent by up to date, high grade systematizer and accountant. Address F 364, Tribune.

SITUATION WANTED — I AUDIT, SYSTEMAtize, open, close, keep small sets, etc.; anywhere; reference; McENROE, 105 W. Monroe. Phone 2635.

SITUATION WANTED — AUDITING, SYSTEMS, etc.; reasonable. Spengler. Hyde Park 4617.

Executives and Managers.

SITUATION WANTED — BY EXPERIENCED sec. and treas. of wholesale hardware now employed, an opportunity to become connected with some individual or corporation; am 27 yrs. age, clean cut, capable, energetic, good character and habits; have ability and initiative to meet any requirement. Address H 507, Tribune.

SITUATION WANTED—AS SUPERINTENDENT by man of 8 yrs.' experience on large and small work; am good systematizer and can get maximum production. Address F 101, Tribune.

SITUATION WANTED—MAN OF 40, AS MANager, or will represent concern; have downtown office. Address F 288 Tribune.

SITUATION WANTED — ELDERLY MAN AS general office man; capable of taking full charge; cost clerk and on all general books; now employed; good refs. Address C 347, Tribune.

SITUATION WANTED—TRAFFIC MANAGER, foreman or shipping clerk, young man, 25, 5 years' experience running a teaming business. Address D 497, Tribune.

SITUATION WANTED—IT WILL PAY YOU IF you need cashier, treasurer, audit

ANTED—MALE HELP.
Stores and Offices.

ERAL OFFICE, ABOUT 25 YEARS
position in our office, which is accom-
ducational course in selling goods
texas, and supplies. This training
by work as junior salesman in the
salesman. Selling experience not es-
sired, but the applicant must have
stration, determination, and energy.
raphic letter of application, stating
perience; record will be thoroughly
Small pay to begin but a splendid op-
ar efficient man to lay the right foun-
ion for the selling profession. ADAM
COMPANY, 109 So. Wabash-av.

UT 30, EXPERIENCED IN WHOLE-
ion and credit work, familiar with se-
capable of handling large volume
tail, and possessing ordinary knowl-
mercial law; an exceptional opportu-
right man; must be willing to leave
age, experience, and references.
250, Tribune.

GE TAILORING CONCERN WANTS
ICES OF A MAN WHO KNOWS THE
ND OF THE TAILORING BUSINESS
A MAN WHO IS BUILT DOWN TO
ATION OF MANAGING
ORE IN LOOP. ADDRESS H C 70,

AK AND SUIT, BY POPULAR PRICE
ake charge of the department; must be
nergetic and a good salesman; splendid
for a good future. Address, giving
cted at start, to J. STILLMAN, Kaln

NG, IN STOCK ROOM OF WHOLE-
ods house; good opportunity for bright
ous young man; state age, experience
expected. Address B P 312, Tribune.

BLE AGENTS, AS COLLECTOR AND
office work in wholesale and retail
ss; references required; state wages
expected. Address B P 332, Tribune.

UT 21 TO ASSIST IN BOOKKEEPING
st be neat and accurate at figures; South
; $12 to start. Address C B 87, Tribune.

NG; IN SHIPPING OFFICE TO
ight; experienced; about 17 years old.
efrigerating Co., 40 E. Michigan-st.

NG, BOOKKEEPER AND STENOG-
tate age and experience; South Side
P 311, Tribune.

NG, 20-22, FOR RETAIL HAT STORE
M. MARCUS, 306 Masonic Temple.

— BRIGHT, ACTIVE, AMBITIOUS
young man to act as all around man in
medium size department store; must
salesman and possess good appearance
of work; splendid prospects for a boy
dress, stating salary expected and pho
to J. STILLMAN, Kaln-Hamilton, Mich.

— COMPETENT FOR GENERAL
all country town; must be well recom-
ood all interest to right party. Ad-
, Tribune.

NG.
E SEVERAL OPENINGS FOR YOUNG
ARE EVENTUALLY AND ARE
OME WITH PARENTS. THESE FOR
ARE EXPERIENCED AND THERE IS
THE FUTURE IF YOU KNOW
OD. APPLY IN PERSON OR INCLOSE
N LETTER.
MONTGOMERY WARD & CO.,
HICAGO-AV. AND LARRABEE-ST.

R GENERAL TYPEWRITING; AN
good light office; good pay. Sixth flo
rk-st. Apply Tuesday.

MAN — YOUNG, 18 YRS. OLD OR OVER, FOR
general work in an old-established retail
good, neat, industrious, and not afraid to put in
eight hours a day and willing to follow instruc-
tions; permanent position with good chance for
advancement. Apply MR. WALKER, 308, 333 S.
Dearborn-st.

EN—AN ORDER OF PRIESTS REQUIRES
the services of two Catholic men between the
ges of 21 and 40; selling experience preferred,
ut not necessary. Address H 542, Tribune.

EN—THREE, TO INTRODUCE PATENT
kricker saw; easy seller. Call Monday, 9 to 11,
ET Maplewood-av.

SALESMEN—EXCELLENT OPPORTUNITY—

WE HAVE TERRITORY OPEN FOR YOUR
FIRST CLASS SALESMEN. THIS IS A CLEVER
SELLING PROPOSITION AND OUR MEN ARE
AVERAGING $150 TO $300 PER MONTH NET
IN TERRITORY COVERED. BEST SEASON
OF THE YEAR. STRICTLY COMMISSION
DEAL; NO ADVANCES. THIS IS A SPLENDID
OPPORTUNITY FOR SALESMEN WHO CAN
ARRANGE THEMSELVES. ADDRESS C L 488,
TRIBUNE.

SALESMEN—TWO GOOD, NEW
York house just opening Chi-
cago branch. Apply Tuesday,
9-12 A. M., Room 317 Fisher
Bldg.

SALESMAN.
HIGH GRADE FIELD MAN
[Insurance experience preferred] for first class commission openings, Chicago and vicinity. Entirely new accident and health and insurance policy. PACIFIC MUTUAL LIFE INS. CO., 743 Peoples Gas Bldg., Chicago, Ill.

SALESMAN — TO SELL STEAM AND POWER plant specialties, including feed water heaters, traps, reducing valves, etc. Applicant must be well acquainted with architects, mechanical and heating engineers in the Chicago district. This is an exceptionally good opportunity for a high grade man; state age, education, experience, and salary expected. Address B K 260, Tribune.

SALESMAN—DIAMOND SALESMAN; MUST BE thoroughly experienced and capable of taking orders for special design work. Give age and references. Address C C 67, Tribune.

Professions and Trades.

FINISHERS—2 A1 GOOD MAN to
match mahogany and walnut suits. Ad-
E HOBART M. CABLE CO., La Porte

RE—ALL AROUND, AND ALSO BEN-
man; steady employment; must have
references; only sober men need apply.
CITY GLASS AND MIRROR WORKS,
Bluffs, Ia.

NDER—MAN WITH GOOD GENERAL
ge of book binding; for an executive po-
large bindery; must be aggressive and
new ideas; state age, experience and sal-
experience in detail. Address C 1,

ATER—AND ALL AROUND MAC-
Western Electric Co., 48th-av. and 24th-st.

ASSISTANT; EXCELLENT OPPOR-
for bright, active young man; per-
Call Monday morning, 8 to 9, Room
Building, 1004 Ashland-av.

ER PRESSMAN WANTED—FOR PER-
make-ready man on best quality of work;
must be Al and have long experience; per-
tention; state in confidence where work-
past positions held. Address C B

ER PRESSMAN WANTED—EXPER-
on good work; apply at once. R. R. DON-
& SONS CO., 731 Plymouth-pl.

ER FEEDERS—AT ONCE. CROWN
1829 Wabash-av.

—STEADY YOUNG MAN; REGISTER
rator. Call 1102 Milwaukee-av.

KER WANTED—FIRST CLASS
ental work. Apply at once to the Chi-
Co., Maywood, Ill.

MAN, TRACER AND LETTERER;
engineering office; good position for right
ate experience and salary. Address P 84,

MEN—STRUCTURAL — THOROUGH-
nced for office building work; state ex-
, and salary expected. Address B
pune.

SMAN—FIRST CLASS ARCHITECT
rtsman. Apply 1228 Stock Exchange
City.

SMAN—STATE AGE, EXPERIENCE,
SALARY EXPECTED. ADDRESS C 1,
BUNK.

SMAN — ARCHITECTURAL EXPE-
on high bldg.; or in construction work
Western Electric Co., 48th-av. and 24th-st.

SMAN—ELECTRICAL — A 1ST CLASS
on lighting, power, wiring. Layout
Western Electric Co., 48th-av. and 24th-st.

SMAN—1ST CLASS MAN ON HEATING
lumbing work. Call at Western Electric
th-av. and 24th-st.

RICAL WORKERS — FOR INTERUR-
Railway work out of town. Apply before
dy to leave. Room 313 35 S. Dearborn.

EER—NIGHT; ALSO HELPER FOR NIGHT
om. 6637 Harvard-av.

VER WANTED—STEEL DIE AND COP-
ate; steady position; must be first class.
Clark-st.

ATOR—WITH EXPERIENCE IN FIGU-
ill work, material bills from country
ow the sash and door business. Apply
. 27th and Loomis-pl., Chicago.

upply Co.

RS AND FINISHERS—ORNAMENTAL
accustomed to elevator cars and interiors.
The Standard Company, 1763 Wilson-av.

SER FOR BRIDGE AND STRUCTURAL
works. Call at 2025 Elston-av., Vierling
Works.

PLAYERS WANTED—PERMANENT
d good pay for first class workmen; state
ted. CHEARS COMPANY, Memphis,

SS MAKERS, CUTTERS, AND MACHI-
Isenberg, D. Sos Mfg. Co., 218 1st-av., S.
polis, Minn.

LRS — ON HIGH GRADE PLATINO
only expert men need apply.
THE ARTISTIC JEWELRY CO.,
Lake View Bldg., 116 South Michigan-av.

EN—NONUNION, FAMILIAR WITH
railway work; 10c out of town. Address
Tribune.

TOR OPERATOR WANTED — UNDER-
lisf German and English; nonunion.
stating wages. Tribune Grand Haven

GRAPHIC ENGRAVER—MAN FOR HIGH
work; good position for the right man.
C 696, Tribune.

MEN, TEMPLATE MAKERS—FOR RE-
stilled pattern makers must apply at
. FORE RIVER SHIPBUILDING CO.,
, Mass.

INISTS—2 PLANER OPERATORS AND
e mill operators. Davenport Locomotive
Davenport, Iowa.

INISTS, BOILERMAKERS, BLACK-
s, pipefitters, and tinners; take pipes as
1207 Michigan-av.

BRIGHT, STRONG, FOR FACTO-
Call Tuesday, JEWEL TEA CO.,
ington-blvd.

TO HELP IN CANNING DEPT. AP-
HE NORCE CANNING CO., 5178 Norwood
, end of line, Milwaukee-av.

—AND ALL AROUND BRICKLAY-
Western Electric Co., 48th-av. and 24th-st.

ATORS—LINOTYPE, UNION; PAY IS
. COZZENS & BEATON, 440 Plymouth-

WANTED—MALE HELP.
Salesmen and Solicitors.

SOLICITORS—WHO CAN EARN AT LEAST
$30 per week on our vacuum cleaner proposi-
tion; no dead ones need apply. Call Monday, 9 to
12 a. m.; transportation paid; leave Monday even-
ing. See GALLAGHER & SWANDER, 1020 Man-
hattan Bldg.

SOLICITORS—BY CHICAGO EVENING POST,
with land premium leads furnished; excellent op-
portunity for wide awake men to make big money.
Apply 16 S. Market-st., 3d floor.

SOLICITORS—WANTED—EXPERIENCED MEN
only; city and country; steady positions, salary.
Call Tuesday morning. THE E. N. MANNING
CO., 115 E. Ontario-st.

SOLICITORS—ADVERTISING, FOR A POPULAR
magazine; unusual talking points. Call Tuesday
morning, 1528 First National Bank Building.

SOLICITORS WANTED—4, FIRST CLASS;
steady position and good salary. Apply after 3
o'clock. 818 E. 63d-st.

SOLICITORS—SEVERAL, NEAT, $12 PER WK.
and commission. Call ready for work, 8 a. m.
only. Room 202, 188 N. State-st.

THREE SOLICITORS ON CATHOLIC PUBLI-
cation, join road crew; clergy announcements
and leads. Big money. DORAN, 214 W. Monroe.

WANTED—FIRST CLASS STOCK SALESMAN TO
sell stock of corporation 50 miles from Chicago;
liberal commission to party able to sell stock.
Address E 368, Tribune.

WANTED—25 SOLICITORS. GOOD PAYING
proposition. Apply 3:30 to 5:30 p. m. UNION
LIBERTY FURS CO., 4705-09 S. Ashland-av.

We want highest grade sales-
men and crew managers.

You can sell Gem Vacuum Cleaners in Chicago
now. The season is on. We proved it last week.
Come in Tuesday morning and see the class of
men who are making $50 a week. Why? Because
we give you the best proposition. You sell direct
from the factory and do not have to divide the
profits with crew managers or brokers.
We also want a few good crew managers for out
of town work on a new sales plan that is a sure
winner. Something entirely new. An interesting fea-
ture that makes orders come easy. Don't miss this
opportunity.

THE GUARANTEE SALES COMPANY,
139 N. Clark-st.

Agents.

AGENTS, SOLICITORS—IF YOU HANDLE VAC-
uum cleaners and make less than $50 a week you
handle the wrong machine. KVIK-WORK
"CHAMPION," the most perfect cleaner and
EASIEST SELLER will get the money. We will
pay you $100 if you show us a better cleaner than
ours selling for less than $25. Ours retails $25;
guaranteed 3 years. To agents, $2.25; in quanti-
ties, $2.15 and $2. KVIK-WORK CHAMPION,
1308-10 Unity Bldg., Dearborn-st., Chicago.

GET INTO THE LAUNDRY BUSINESS! MAKE
money without expense. We are wholesaling
some of Florida's best land at $15 per acre. You
retail it same price and we will pay you commis-
sion of $4 per acre. Near Jacksonville. Get our
proposition quick. F. F. VAUGHAN, 1332 First
National Bank Bldg., Chicago.

AGENTS—TO SELL OUR FAMOUS
QUIKWORK VACUUM CLEANER.
TERRITORY GOING FAST.
O'NEILL-JAMES CO.,
1557 W. Madison-st.

USE YOUR SPARE TIME TO BUILD UP A MAIL
order business of your own. We help you start
for a share in profits. 27 opportunities. Particu-
lars free. Mutual Opportunities Exchange, Buf-
falo, N. Y.

INSURANCE AGENTS — INCREASE YOUR
earning capacity; we have high grade, remu-
nerative "side" proposition; investigate. Address
B W 240, Tribune.

AGENTS—STEADY EMPLOYMENT AND GOOD
pay for three months to a few reliable men.
Write at once for particulars. The C Lamm Com-
pany, 1047 S. 23d-st., Omaha, Neb.

WESTERN LAND SECURITIES CO., 219 SO.
Dearborn-st., Room 20, need land agents; furnish
leads.

Miscellaneous.

ANNOUNCEMENT.

Plant No. 5 will operate continually, beginning
Sept. 9, 1912. American and foreign labor needed
for all departments. Highest wages, eight hour
shifts. Best working conditions.

THE ATLAS PORTLAND CE-
MENT CO., Hannibal, Mo.

BUYER—GROCERY.
Permanent position with good salary to a wide-
awake, experienced man in the livest department on
the North Shore. Apply in person only, at once;
bring references.
ROSENBERG'S DEPARTMENT STORE,
Davis-st., Evanston, Ill.

CHAUFFEUR WANTED—THOROUGHLY COM-
petent and experienced, for private family; must
be good mechanic, steady, trustworthy, gentleman-
ly, and absolutely sober; single only; reference.
Address F 438, Tribune.

CHAUFFEUR—WHITE, FOR WOODLAWN;
good driver and capable making own repairs;
state particulars, references, and salary wanted.
Address H 402, Tribune.

COACHMAN AND CHAUFFEUR—YOUNG, SIN-
gle man, as second man, for both horses and car;
experience with horses necessary; must be good
worker and willing to turn his hand to anything;
cheerful, no bad habits, and a Protestant; some
experience with automobile desirable; good position.
Answer fully. Address D 290, Tribune.

COACHMAN AND CHAUFFEUR—YOUNG, SIN-
gle man, as second man, for both horses and car;
experience with horses necessary; must be good
worker and willing to turn his hand to anything;
cheerful, no bad habits, and a Protestant; some
experience with automobile desirable; good position;
answer fully. Address D 288, Tribune.

COLLECTOR—FIRST CLASS, EXPERIENCED,
for furniture installment business. 666 W. Mad-
ison-st.

DRIVER—FOR PAINT WAGON. CALL MON-
day forenoon, in rear, 4515 Indiana-av.

STENOGRAPHER AND OFFICE ASSISTANT—
Address B P 313, Tribune.

LABORERS AND PILE DRIVER MEN—FOR
work out of town; 2 years' job. Apply 306 Har-
vester Bldg.

LABORERS—STEADY EMPLOYMENT. APPLY
MR. McKAY, 45th-av. and Fillmore-st.

LAUNDRY DRIVER—EXPERIENCED; BEST
of references required; must furnish cash bonds,
otherwise need not apply. Call Monday, Olson's
Hand Laundry, 1029 W. Wells-st.

MAN AND WIFE—WHITE, MAN FOR HOUSE-
MAN AND ABLE TO RUN AN ELECTRIC
MACHINE; WOMAN TO COOK. MUST BE
A COMPETENT COUPLE WITH REFS
CALL TUESDAY BET. 10 AND 3. 839 BUENA.

MAN—YOUNG, OF NEAT APPEARANCE, TO
solicit first class trade; salary and good propo-
sition. Apply 22 E. Quincy-st., Suite 606.

MEN—50, TO DISTRIBUTE CIRCULARS. CALL
7 a. m. Tuesday. 838 W. Van Buren-st.

MEN WANTED—IN OFFICES, TO ACT AS OUR
"silent" agents; high commissions; no solicit-
ing; liberal side income; state where employed and
what capacity. Address B W 241, Tribune.

MEN—TO HANDLE LUMBER. APPLY 949
Elston-av.

Help Wanted with Investment.

WELL KNOWN AUTOMOBILE CO. BUILDING
complete line of automobile trucks and pleasure
cars with factory branch in Chicago desire to ar-
range with live business man to handle entire
Chicago territory; applicant must furnish first class
refs. and sufficient capital to conduct the business;
$913 line ready. Address for interview, B. J. 225,
Tribune.

Employment Agencies.

OFFICE BOYS—
We can place at once boys who are 16 years
old, bright, neat appearing, in the following lines
of business: bank, fire insurance, mfg. and miscl.
offices, salary $5 to $7. Call Tuesday, V. G.
TRUEBLOOD & CO., Emp. Experts, 19 S. La
Salle-st.

MECHANICAL DRAFTSMEN—11; EXPERI-
enced in all sorts of work; for all parts of coun-
try; for further particulars see MR. HARRISON,
ENGINEERING AGENCY,
MONADNOCK BLOCK, CHICAGO.

BOOKKEEPERS, STENOGRAPHERS, OFFICE
clerks, and boys placed. No advance fee. Po-
sitions open now. THE
MERCANTILE EXCHANGE, 115 S. Dearborn-st.

WE NEED COMPETENT MEN—BKPRS., STENOS.
INDEPENDENT OFFICE HELP SERVICE,
Room 705, 31 E. Madison-st.

BUSINESS SERVICE CO.
1011 HARTFORD BLDG. 8 S. DEARBORN-ST.
CONNECTIONS IN ALL PRINCIPAL CITIES.
CLOSED LOOK BOOK.
AMERICAN EMPLOYMENT ASSOCIATION,
68 W. WASHINGTON-ST.

YOU CAN GET A POSITION HERE TUESDAY.
Many good openings in all lines.
LA SALLE AGENCY, 166 N. LA SALLE-ST.

WE ARE LOOKING FOR HIGH GRADE CLERI-
cal help; no advance fee; terms reasonable.
Merchants Cler. Exch., 1215 Fisher Bldg. Wash.-st.

NO ADV. FEE—CLERICAL POSITIONS. MALE
or female; references. Call at once.
REYNOLDS-HODGES CO., 8 S. Dearborn-st.

WE PLACE HIGH GRADE MEN.
BUSINESS MEN'S CLEARING HOUSE.
422 Women's Temple. 108 S. La Salle-st.

Free Typewriter Employment Bureau.
Call or write. Mail us your name.
STENOGRAPHERS—SEVERAL CLEAN CUT
young men, 20 to 25 years; permanent positions;
good salary. Remington Typewriter Co.

TRADE SCHOOLS.

MEN—OUR ILLUSTRATED CATALOGUE OR
personal interview will explain how we teach
barber trade by improved methods; hundreds of
graduates running shops depending upon us for
barbers; we want more men at once; wages while
learning; tools given; diplomas granted; investi-
gate. MOLER BARBER COLLEGE, 738 S. Wa-
bash-av.

LEARN THE AUTO TRADE — TWO ENTIRE
floors containing 100 automobiles, and devoted to
actual repairing and personal instruction. Day
and evening classes. Catalogue free.
GREER COLLEGE OF MOTORING,
1458 Wabash-av.

$35—LEARN TO DRIVE AND REPAIR AUTO-
mobiles; up to date cars and shop; a good job
and wages for every competent man; day and even-
ing classes. Call or write. Academy of Automo-
bile Engineering, 1420 Michigan-av.

TAILORS—IMPROVE YOUR CONDITION;
learn pattern cutting and designing; moderate
fee; trade acquired quickly. American Fashion
Co. Evening school opens Sept. 5. 8 S. State-st.

ARCHITECTURAL DRAFTING AND ENGI-
neering evening and day classes. Room 600, 59
E. Van Buren-st., Athenaeum Bldg. Chicago Tech-
nical College.

ELECTRICITY, PLUMBING, BRICKLAYING,
painting, mechanical drawing, moving picture
operating taught by practical work. Day or even-
ing. Write or call. Coyne School, 49 E. Illinois-st.

CHICAGO SCHOOL OF MOTORING.
F. E. EDWARDS, Educational Director.
1619 S. Michigan-av., Chicago, Ill.

C. A. COEY'S SCHOOL OF MOTORING, 1424-28
Michigan-av.; open every day, including Sunday;
also Mon., Wed., and Fri. evenings.

LEARN TO BE A TELEGRAPH OPERATOR.
JONES SCHOOL OF TELEGRAPHY, New No.
306 S. La Salle-st., 2d floor, near Jackson.

THE AUTOMOBILE SCHOOL OF AMERICA—
Oldest, best equipped, most reliable; courses $25
to $50. 1600 Michigan-av.

WANTED—FEMALE HELP.
Stores and Offices.

BOOKKEEPER AND STENOGRAPHER—LADY;
must be experienced and thorough; this is a per-
manent position and an awfully nice one. Lady
Suite 200 Medinah Bldg., 8th-av. and Jackson-blvd.

BOOKKEEPER—LADY, WHO CAN OPERATE
machine; good position and salary; North Side.
Address B X 404, Tribune.

CASHIER—YOUNG LADY; TO WORK HALF
day in retail meat market; must reside on the
West Side; state experience. Address T K 211,
Tribune.

CLERKS—FOR OFFICE WORK.
Wanted, at once, 100 young women.
For office positions. No experience required.
Apply before 9 a. m. Tuesday.
MICHIGAN-AV. AND MADISON-ST.
MONTGOMERY WARD & CO.

CLERKS—YOUNG WOMEN, FROM 19 TO 25
years of age with good education wanted for
clerical work; must write well and be good at fig-
ures. Call at Western Electric Co., 48th-av. and
24th-st.

CLERK — BILLING EXPERIENCED; LONG
hand. Apply in person at SINGER-SHAFFER
CO., 1427 S. Halsted-st.

CORRESPONDENT—COMPETENT TO TAKE
charge speculation department trade journal;
must be experienced; no other need apply; splendid
opportunity for right woman. Address, stating
experience and salary, F F 556 Tribune.

FISHER BILLING MACHINE OPERATOR—
Young woman capable of doing neat, accurate
copy work. Call 8 to 9 a. m.
SEARS, ROEBUCK & CO.

GIRLS—WANTED—
For general typewriting, any machine; nice,
light office; good salary. Sixth floor, 605 S. Clark-
st. Apply Tuesday.

GIRLS—FOR ENTERING ORDERS, INDEXING,
and billing; we have many positions which must
be filled as soon as possible; permanent; good sal-
ary, with advancement. Write or call 8 to 10 a. m.
SEARS, ROEBUCK & CO.

GIRL WANTED — OFFICE, WITH BUSINESS
experience, who is also an experienced book-
keeper and can take charge of correspondence;
permanent position with good salary. Room 572,
608 S. Dearborn-st.

GIRL—BRIGHT, OFFICE, ABOUT 16 YRS.;
chance for advancement. 609 S. Dearborn-st.,
sixth floor.

GIRLS—TO CLIP AND FOLD NEWSPAPER
items; pleasant work; rapid advancement. Room
1015, 20 W. Jackson-blvd.

LADY — YOUNG, WHO HAS THOROUGH
knowledge of detail work in office; one who has
some knowledge of bookkeeping; prefer one who
has worked in installment house; must be good at
figures, and can work fast; good position to right
party. Address B A 330, Tribune.

LADY WANTED—YOUNG, BETWEEN 18-20
yrs. old.; bright and neat; office and switchboard
experience necessary. Address C C 122, Tribune.

LADY WANTED—YOUNG AS GENERAL OF-
fice assistant in large printing firm. Address
H B 155, Tribune.

OFFICE CLERKS—GIRLS FOR
GENERAL OFFICE WORK
AND BILLING—Must have a
good education and be able to
write a plain, neat hand; ex-
perience desirable, but not nec-
essary; permanent positions;
good salary, with advance-
ment. Call 8 to 10 a. m.
SEARS, ROEBUCK & CO.

SALESWOMEN — EXPERIENCED IN SUITS,
dresses, and coats; permanent position for right
party. Apply Sun. and Mon., 6 to 8 p. m., 1146
Wilson-av., Edgewater 6683.

SALESLADY WANTED—VERY GOOD MILLIN-
ery; competent; experienced; downtown experi-
ence preferred. NEW YORK MILLINERY, 926
E. 63d-st.

SALESWOMAN—CLOAK AND SUIT; MUST BE
thoroughly experienced and competent; also of
good appearance; salary to start, $16 per week.
Address J. STILLMAN, Kaln-Hamilton, Mich.

STENOGRAPHER — MACHINERY BUSINESS;
bright, well educated beginner or one with some
experience; Underwood machine; good permanent
position; state age and salary to start; salary de-
pends on ability. Will not consider employment
agencies. Address B P 306, Tribune.

STENOGRAPHERS—EXPERIENCED, FOR DE-
sirable positions. Permanent. Good salary. Call
at once.
SEARS, ROEBUCK & CO.

STENOGRAPHER AND BOOKKEEPER — EX-
perienced, living on South or West Side; take
charge of office; good permanent position; good
opening; state age and salary to start. Address
B X 369 Tribune.

STENOGRAPHER—COMPETENT, WITH AT
least 2 years' experience; permanent position.
Apply Tuesday, W. 37th and Loomis. Chicago
Millwork Supply Co.

STENOGRAPHER—YOUNG LADY, REMING-
ton machine; board of trade firm; salary $18;
don't apply unless rapid and competent; perma-
nent. Address H 339 Tribune.

TYPISTS FOR ADDRESSING AND FORM
work. Must be over 16 years of age and capable
of turning out neat, accurate work. Call 8 to 10
a. m.
SEARS, ROEBUCK & CO.

WE HAVE SEVERAL SATURDAY POSITIONS,
FROM 8 A. M. TO 4:30 P. M., THAT FURNISH
SUITABLE WORK FOR HIGH SCHOOL OR COL-
LEGE GIRLS. ALL WE REQUIRE ARE
NEAT APPEARING YOUNG LADIES WITH
PLEASING PERSONALITIES COMBINED WITH
A LITTLE AGGRESSIVENESS AND DIPLOMACY.
MUST WRITE A CLEAR, RAPID HAND AND
BE FAMILIAR WITH USE OF TELEPHONE.
IF THIS WORK IS INTERESTING AND YOU
LIKE IT, A SPLENDID OPPORTUNITY FOR
ANY ONE WHO CAN USE SOME EXTRA
MONEY. ADDRESS IN OWN HANDWRITING,
GIVING AGE AND PHONE NUMBER, F B 542,
TRIBUNE.

WOMAN—YOUNG, STENOGRAPHER OR TYP-
ist; must be thoroughly experienced Edi-
son phonograph; steady worker; good opportunity;
state salary wanted and refs. Address H T 224,
Tribune.

Household and Domestic.

ATTENDANT WANTED — WOMAN FOR A
nervous patient. 525 S. Ashland-blvd.

COOK—COMPETENT SCANDINAVIAN, WIN-
netka; no washing, 2 adults, 3 children, 2 other
maids and man. Apply Tuesday between 9-30
and 1. 1200 N. State-st., Chicago. Apt. 6.

COOK AND NURSE MAID—TO GO TO GRAND
Rapids, Mich.; ref.; good wages. 4565 Wood-
lawn-av., 1st flat. Oakwood 9051.

COOK WANTED—FIRST CLASS; GOOD WAGES.
Apply 6548 Washington-blvd., Oak Park. Oak
Park 2836.

COOK—IMMEDIATELY, EXP., IN HOSPITAL
or institutional cooking; must have good refer-
ence. Graceland 7199.

COOK—ASSISTANT. WASHINGTON PARK
Hospital, 4417 50th-av. Phone Kedzie 1.

GIRL WANTED—GOOD, FOR GENERAL
housework; not colored; good wages to competent
girl. Phone Midway 1755, or call at 5140 Hib-
bard-av.

GIRL—EXPERIENCED PANTRY GIRL FOR A
South Side hotel. Give references, experience,
and salary expected; room in house. Address A X
325, Tribune.

GIRL—HOUSEWORK; GENERAL GIRL OR A
woman. Call Sunday at 557 E. 71st-st., or Monday
1419 E. 55th-st. M. L. MORAN.

GIRL—YOUNG ABOUT 18, TO TAKE CARE OF
baby from 7:30 a. m. to 7:30 p. m. 4606 Wood-
lawn-av., 1st Flat.

GIRL—FOR GENERAL HOUSEWORK, SMALL
family; good home; good wages; unusual privi-
leges. Apply 6210 Winthrop-av.

GIRL—GENERAL HOUSEWORK; SMALL
family; good wages; Hungarian or German pre-
ferred; refs. 928 Argyle-st., 3d apt.

GIRL—WANTED—FOR GENERAL WORK, SMALL
family; white; Protestant. 5222 Washington-av.,
2d Apt.

GIRL—GENERAL HOUSEWORK; 5 ROOM APT.
German girl preferred. Call MRS. JACOBS,
Rogers Park 1345.

GIRL—FOR GENERAL HOUSEWORK; $7; NO
washing; small family. 7208 Sheridan-road,
Rogers Park 114.

GIRL—GENERAL HOUSEWORK; COMPETENT,
experienced; references. Call 312 E. 48th-st.
DENNINGER.

GIRL—GENERAL HOUSEWORK; FAMILY OF
3; German preferred. Call MRS. JACOBS,
4412 Grand-blvd.

GIRL—TO ASSIST WITH BABY AND HOUSE-
work; good home; $3 per week. Call mornings.
3626 E. 86th-st.

GIRL—GENERAL HOUSEWORK; NEW FLAT;
small family; good wages; nice home. 1426 E.
66th-pl., 1st. Midway 6022.

GIRL—GENERAL COMPETENT, GOOD COOK;
$7; no washing. 5983 Kenmore-av. Phone Rav.
4822.

GIRL—MIDDLE AGED, FOR GENERAL
housework; $3 week. 5211 Cornell-av., 1st flat.

GIRL—EXPERIENCED IN GENERAL HOUSE-
work. 3610 Rokeby-st., 1st.

GIRL—SECOND; EXP.; REF. REQUIRED. AP-
ply 4734 Grand-blvd.

GIRL—GENERAL HOUSEWORK; NO WASH-
ing. Apply 4818 Grand-blvd.

GIRL—GENERAL HOUSEWORK. 419 N. ELM-
wood-av., Oak Park.

GIRL—WANTED—YOUNG, GENERAL HOUSE-
work; 3 room apt. 3d apt., 4621 Michigan-av.

GIRL—EXPERIENCED, COMPETENT, FOR
general housework. 4158 N. Perry-st., 2d.

GIRL—COMPETENT; FOR GENERAL HOUSE-
work; references required. 441 Oakwood-blvd.

GIRL—FOR GENERAL HOUSEWORK; GER-
man preferred. Apply 2406 N. Clark-st.

GIRL OR WOMAN—GENERAL HOUSEWORK.
627 S. Marshfield-av.

GIRL — EXPERIENCED, FOR GENERAL
housework; white. 5238 S. Park-av., 1st flat.

GIRL — YOUNG, FOR LIGHT HOUSEWORK;
references. Apply 1442 Norwood-av.

GIRL—YOUNG, TO HELP WITH LIGHT
housework and care of child. Phone Austin 2243.

HOUSEWORK—COMPETENT GIRL FOR GEN-
eral housework; good wages; refs. WORTHING-
TON, 602 Lake-av., Wilmette. Phone Wilmette 410.

HOUSEWORK—GENERAL; GIRL; IN SMALL
family; must be good plain cook; wages satis-
factory. 5006 Drexel-blvd. 2d apt.

HOUSEWORK — EXPERIENCED GIRL OR
woman for general housework; laundress; ref-
erence. 5419 Ridgewood-ct. Midway 2560.

HOUSEWORK — GENERAL, COMPETENT
girl; German preferred; references. 4547 Michi-
gan-av., 2d.

HOUSEWORK — WANTED — EXPERIENCED
girl for general work; no laundry; $7. 4711 Green-
wood-av., 1st apt.

HOUSEWORK—A MIDDLE AGED GERMAN
woman for general work. 3140 W. Monroe-st.

HOUSEWORKER — THOROUGH; GENERAL;
three adults in family. Phone Rogers Park 96.

HOUSEKEEPER — TO ASSIST YOUNG MOTH-
er; good opportunity. 101 W. 56th-st., 3d apt.

WANTED—FEMALE HELP.
Household and Domestic.

HOUSEKEEPER WANTED — BY SEPT. 15; EX-
cellent worker; must be scrupulously clean, neat,
good cook, capable taking entire charge of adult
family where one maid is kept; references; state
full particulars. Address H B 151, Tribune.

HOUSEWORK—NEAT, WILLING GIRL; MUST
be capable plain cook and laundress, over 26 years
of age, and have references. 1508 Hinman-av.,
Evanston, or Phone Evanston 437.

HOUSEWORK—GIRL FOR GENERAL HOUSE-
work; no washing; good wages; must be strong
and willing; also fond of children. 5748 Win-
throp-av. Ravenswood 2205.

HOUSEWORK—GENERAL; GIRL; IN FAMILY
of four living in first class apartment building
near lake; must be neat and good cook; laundress
kept. Apply 3d flat, 915 Wilson-av.

HOUSEWORK—GENERAL MAID, IN FAMILY
of 3; no cooking; must sleep at home. Call 608
Buckingham-pl., 3d.

HOUSEWORK—GENERAL; GIRL; SMALL
family; private bath for maid. 5850 Kenmore-
av., 1st apt.

HOUSEWORK—GENERAL; GIRL; TWO IN
family; must be good cook and have references.
MRS. REISMAN, 817 Sheridan-rd. Grace, 974.

MAID—FOR GENERAL HOUSEWORK; WAGES
$7; no washing; none but experienced need ap-
ply. 5001 Madison-av., 3d apt.

MAID—COMPETENT; FOR GENERAL HOUSE-
work; no children; references required. 4000 Lake-
av., 1st apt.

MAID—SECOND; SWEDISH OR GERMAN PRE-
ferred; references required; wages $6. Call 1316
E. 50th-st.

NURSE—EXPERIENCED; FOR TWO CHIL-
dren; one a baby, the other six. MRS. N.
WILLARD, Riverside, Ill. Phone 212-M.
Grese P. 139, Tribune.

NURSE—YOUNG, ABOUT 18, TO TAKE CARE
of baby from 7:30 a. m. to 7:30 p. m. 4606 Wood-
lawn-av., 1st flat.

NURSE—YOUNG GIRL FOR 1 YEAR OLD
baby; go home nights. 4333 Grand-blvd., 3d.
Good wages.

NURSEMAID—FOR CHILDREN, ONE THAT IS
capable and can furnish good references. Phone
Oakland 2575.

WAITRESSES AND CHAMBERMAID—FAMILY
apt. hotel; experienced only need apply; North
Side. Lake View 1129.

WOMAN WANTED—COMPETENT FOR CARE
of children. Apply Tuesday. 16th floor, 105 S.
La Salle-st.

WOMAN OR GIRL—BY COUPLE EMPLOYED,
to care for flat and two children, age 8 and 6; refs.
Call Sunday or Monday. 6045 Kenmore-av.

WOMAN—FOR GENERAL HOUSEWORK IN
Wilmette. Telephone Wilmette 906-L.

WORKING HOUSEKEEPER — ACTIVE AND
responsible; competent to take full charge seven
room house; small family adults. Address B 9
541, Tribune.

Professions and Trades.

ALTERATION WOMAN—CAPABLE, AS FIT-
ter; permanent position for competent woman.
Apply Sun. and Mon., 6 to 8 p. m., 1146 Wilson-av.
Edgewater 6683.

BINDERY GIRLS, FOLDERS, INSERTERS,
feeders, stitchers, and coverers—ROGERS &
HALL CO., Polk and La Salle-sts.

BINDERY GIRLS—TIPPERS, INSERTERS,
and wrappers. Apply Regan Printing House,
630 Plymouth-pl.

BUTTONHOLE MAKERS — FIRST CLASS
finishers and edge basters on custom coats; good
pay, steady work. Call prepared to work, Tues-
day morning.
BRIEDE, FRYE & ROGOYSKY,
123 S. Market-st., 6th floor.

CARVER—EXPERIENCED, LUNCH CLUB;
carver-cut, for flat building. Call MATHEWS, 21
N. La Salle-st., near Madison-st.

GIRLS WANTED—BINDERY, EXPERIENCED
only, for gathering, inserting, and tipping; piece
work; good wages. R. R. DONNELLEY & SONS
CO., 731 Plymouth-pl.

GIRLS—APPRENTICE, AND SKIRT MAKERS.
JOHN SHAW, 434-36 W. Erie-st.

HAIRDRESSERS AND MANICURIST—FIRST
class; no other need apply. 361 E. 47th-st.

HELPERS — MILLINERY; MILLINERY AP-
prentices. GRIFFITH CO., 410 Michigan-av.,
2d floor.

MACHINE OPERATORS—
WANTED—6; UNION SPE-
CIAL; ON MEN'S SHIRTS. 6
EXPERIENCED FRONT MAK-
ERS. 6 EXPERIENCED CUFF
SETTERS. BEST PAY AND
STEADY WORK THE YEAR
ROUND. CALL TUESDAY
MORNING READY TO WORK.
THE HERZOG FACTORIES,
500-532 SO. THROOP-ST.

MASSEUSE—AT ONCE; NORMAN INSTITUTE,
14 W. Washington. Call 10 a. m. Tuesday.

MILLINERS,
COPYISTS.
MAKERS.
Experienced workers
can find steady
positions with us
Call Tuesday morning.
Closed Labor day.
Ask for MRS. SWANSON.
THE HERZOG FACTORIES,
500-532 S. Throop-st.

MILLINERS WANTED—
50 Trimmers and
Copyists. Come pre-
pared for work.
D. B. FISK & CO.,
26 N. Wabash-av.

MILLINERY EXPERIENCED PIECE WORK
workers and copyists. BO

TO RENT—ROOMS—SOUTH.

MONROE-AV., 6201, 3D—TO RENT—NICELY furn. front rm.; modern; gents pref.; L. C. and L. exp.

MONROE-AV., 6351, 2D—TO RENT—LARGE room, mod.; fine for 2 gentlemen; L. C. and L.; also single front room; private family. H. P. 4682.

MONROE-AV., 6345, 3D—TO RENT—LARGE rooms; modern; phone; L. C. and L. exp. and surf.

MONROE-AV., 6357, 2D—TO RENT—FRONT parlor; mod.; L. C. exp. and surf. Mid. 3886.

MONROE-AV., 6206, 3D—TO RENT—3 RMS. AND board for 4 to 6 gents; L. C. and L. exp.

NORMAL-BLVD., 6257—TO RENT—LARGE front parlor and bedroom; priv. lav.; porch; mod. resid.; S. S., "L"; surf., train; single or en suite; reas. Went. 4369.

OAKENWALD-AV. 4203, NR. LAKE—TO RENT—Front room adjoining bathroom, 2d fl., Kenwood L. terminal, 43d-st. surface, and I. C., 1 blk. Oakland 582.

PRAIRIE-AV., 3927—TO RENT—IN A HIGH CLASS RESIDENCE, TWO ROOMS, WITH EVERY POSSIBLE CONVENIENCE; IDEAL LOCATION FOR BUSINESS MEN; BREAKFAST IF DESIRED.

PRAIRIE-AV., 5809, SUITE 5—TO RENT—Phone Normal 5285; two rooms, front and back parlor; in desirable neighborhood; give good references.

PARNELL-AV., 6761—TO RENT—FURN. RM., phone; near L. exp.; gents preferred.

PRAIRIE-AV., 4456—TO RENT—CONNECTING rooms with lav.; for a party of gentlemen; high class; reas.; mod.

PRAIRIE-AV., 4947, 1ST—TO RENT—WELL furn. front parlor; excel. location; 51st L. exp.; board opt.

PRAIRIE-AV., 5641, 2D APT.—TO RENT—TWO superior business women; private family; housekeeping privileges. Normal 9646.

PRAIRIE-AV., 1748—TO RENT—FRONT ROOM, elegantly furnished; quiet; refined home, overlooking lake; business center five minutes.

PRAIRIE-AV., 4501, 3D—TO RENT—CAN AC-com. 1 or 2 gentlemen; mod., gom. apt.; ph.; L ex.; outside room; mod.; block 55th-st. cars.

PRAIRIE-AV., 5142—TO RENT—2 OR 3 NICELY FURnished front rooms, H. bskg.; $6 and $8. Eddy.

SIXTY-SEVENTH-ST., E., 429—TO RENT—FRONT ALCOVE ROOM IN PRIVATE RESIDENCE; OR 2 GENTLEMEN; L. exp.

SIXTY-FOURTH-ST., W., 806—TO RENT—Large, well furnished outside room; hot water heat; L. exp.; gentleman; priv. family.

SIXTIETH-ST., E., 1411, APT. 4 — TO RENT—Suite of 3 rooms, light, modern; I. C., L. exp., on Midway.

SIXTIETH-ST., E., 111, COR. MICH.-AV., APT. 3—To Rent—Light front room for girl emp.; mod.; board if desired.

ST. LAWRENCE-AV., 4783—TO RENT—ROOM, board if desired.

TWENTY-NINTH-ST., E., 59, FLAT 2—TO RENT—Large, airy rooms. Phone Douglas 3461.

VINCENNES-AV., 4385, 2D—TO RENT—WILL SHARE my five room flat with one or two desirable people; 2 car. 47th-st.

VINCENNES-AV., 4585, 2D—TO RENT—NICELY furn. frt. rm., mod. apt., res. loc.; L exp., 43 Ind., surf.

WABASH-AV. 4223—TO RENT—MOD. RMS., $2 to $6 wk.; 50c to $1 day; H&E; suites $5. Vernon.

WASHINGTON-AV., 5454—TO RENT—LIGHT outside room in detached house; priv. lavatory; L. C. exp.

WASH.-AV., 5287—TO RENT—LIGHT, PLEASant room in priv. family, suitable for 2 employed; L. exp.; 10 min. to city.

WEN.-NORTH-AV., 6647, APT. B—TO RENT—Furnished room convenient R. I. and L. ex.; also Normal School; lady preferred; reasonable.

WOODLAWN-AV., 6081—TO RENT—PARLOR and lavatory rms.; overlooking Midway; nr. I. C., L. exp., and surf.

WOODLAWN-AV., 6105—TO RENT—NICELY furnished front rooms; also other single rooms; reasonable.

YALE-AV., 6501—TO RENT—LARGE OUTSIDE room; s. h.; good trans.; 1 or 2 gentlemen. Nor. 168.

TO RENT—FURNISHED ROOM TO TWO GENtlemen; double room with lavatory; private family; near I. C. and park. Hyde Park 4309. Address F 322, Tribune.

TO RENT—BEST ROOM FOR LADY, SOUTH side; strictly private; Washington Pk.; half block east Grand-blvd.; express service; bargain. Phone 3570 Kenwood.

TO RENT—$22.50 IN GOLD COIN GIVEN AWAY, a prize with every room; elegant rooms for high class employed people only. Investigate personally. Oakland 2000.

TO RENT—LARGE FURNISHED ROOM; ELECtricity, all mod. conv.; phone; suitable for 2; dress C W 502, Tribune.

TO RENT—LARGE FRONT R.; PRIVATE BATH; clothes closet; well furn.; good trans.; near I. C. 47th. Kenwood sta. Oak. 620.

TO RENT—LARGE FRONT ROOM, OVERLOOK-ing Lake Michigan; very desirable for lady. Phone Aldine 2529.

TO RENT—LARGE, AIRY FRT. ROOM IN EX-cellent home; gentlemen. Drexel 8424. 51st L. exp. Address Tan 1332, Tribune.

TO RENT—NEWLY FURNISHED FRONT BED room; steam heat; bath; electric lights; phone; other conveniences. Phone Kenwood 3744.

TO RENT—WELL FURNISHED FRONT ROOM, priv. apt.; view of lake; suits high class; 1 blk. 47th surf. Ken L. Drex. 2807.

TO RENT—LARGE, LIGHT ROOM; PRIVATE family; gentleman only; phone Normal 9044.

TO RENT—NEWLY FURN. LARGE ROOM; PRIV. bath; high class; $4.50 per wk. Phone 3728 Ken.

TO RENT—A COZY, LIGHT ROOM TO GENTLEman; bath adjoining; reasonable. Douglas 4084.

TO RENT—ROOMS—NORTH.

ADDISON-ST., 1254—TO RENT—LARGE, LIGHT, s. h. room; 2 blocks to elevated. Lin. 2943.

HARRY-AV., 665, APT. B 2—TO RENT—PLEASant room; breakfast; near L. exp. Phone Graceland 6112.

HELDEN-AV., 841—To RENT—2 BEAUTIFUL rooms, double and single; board opt. Ph. Diversey 9296.

HELDEN-AV., 535—TO RENT—FURNISHED room; housekeeping; private family; transportation.

HELLEVUE-PL., 10—TO RENT—ELEGANT suite of rooms with priv. bath; near Lake Shore drive; 7 doors from lake; walk, dist.; refs. North 3356.

HELLEVUE-PL., 10—TO RENT—AN ELEGANT H. k. room, front; 3 rooms suite; $12 per wk.; stm. ht.; ½ blk. e. of State. North 3182.

HENRY-ST., 918—TO RENT—NICELY FURN. rooms; very convy.; 1 blk. Fullerton-av. exp. 5967.

HERMITAGE-AV., 2328—TO RENT—NICELY furnished light room; to gentlemen in modern flat; bath; phone. KEITH 321 and sound.

HERMITAGE-AV., 4052—TO RENT—NEWLY furn. bachelor apts. single or en suite, $5.50 and up per week; opp. Wilson express station.

HOWARD-ST., 6957—TO RENT—PLEASANT room; running water; for 1 or 2; Sheridan exp. Rogers 2608.

EVANSTON-AV., 4545—TO RENT—2 ROOM FURn. flat; also single rooms. Edgewater 2261.

EVANSTON-AV., 5015—TO RENT—FURNISHED second story front room; detached house.

EVERGREEN-AV., 2328—TO RENT—FURNISHED room; very reasonable; 10x14; light, modern; house and kitchen privileges. Ravenswood 3651.

FRANKLIN-ST., N., 1060—TO RENT—N. W. cor. of 3rd floor front rooms.

FULLERTON-AV., 907—TO RENT—LARGE front room for 2; large closets; priv. fam.; ½ blk. L. exp.

FULLERTON-AV., 829—To RENT — LARGE front room for 2 rent.; Fullerton exp. sta. Lincoln 9225.

GOETHE, 36, 2D, NEAR DEARBORN—TO RENT—Large front room; kitchen privileges.

GRACE-ST., 1106, APT. 1—TO RENT—FURnished room for hot water, steam heat, bath; private family; no other roomers. Wellington 9745.

GREENWOOD-TER., 935, APT. 3—TO RENT—Large, clean, light room; bath; pri. fam.; $2; near Fullerton L. sta. exp. Phone Lincoln 955.

KENMORE-AV., 4539, 3D, APT.—TO RENT—beautifully furnished room for 1 or 2; all conveniences; Wilson-av. exp. Graceland 2513.

KENMORE-AV., 4223—TO RENT—FURNISHED, single or en suite, furn. or unfurn. Ph. Wellgn. 5091.

KENMORE-AV., 4620—TO RENT—TWO NICELY furnished rooms; Wilson express. Apt. B.

KENMORE-AV., 4709, 2D—TO RENT — WELL fur. light side rm.; Wilson exp. Edge. 1307.

KENMORE-AV., 4709, 1ST—TO RENT—NICELY furn. rm. suite; suitable for 2; nr. Wilson exp.

KENMORE-AV., 4713, 2D—TO RENT—FRONT room, priv. family; gentlemen pref.; Wilson exp.

KENMORE-AV., 4236—TO RENT—FRONT RM., suitable for 1 or 2; priv. res.; 2 blk. Buenavista.

LAKEWOOD-AV., 5553—TO RENT—LARGE front room; modern conv. Phone Edge. 1445.

LA SALLE-AV., 1500, APT. Q, 3D—TO RENT—Beautifully furnished connecting corner rooms, single or en suite; suitable for 1 or 2; modern; L. exp.

LA SALLE-AV., 1627—TO RENT—LARGE FRONT alcove room, 2 clothes closets, 4 windows, run. water; also other pleasant, airy, clean rooms; exc. transportation.

LA SALLE-AV., 1148—TO RENT—FINELY furn. light rooms; large closets, lavatories; reas. ex. trans

LA SALLE-AV., 1525, APT. E—TO RENT—Well-furnished s. h. room, running water; $4; ph.; and $2.50. Phone Dearborn 1491.

LA SALLE-AV., 1517—TO RENT—ROOMS, $2 feet rooms in my own home, nr. park; board opt.; L. exp.

LA SALLE-AV., 1512, NR. PARK—TO RENT—Elegant furnished rooms; hot water; $2.50 up.

LA SALLE AV., 1240—TO RENT—BEAUTIful rooms; sleeping and bskg.; steam heat.

LA SALLE-AV., 1241—TO RENT—LARGE ROOM, furn.; run. water; modern; reas.

LELAND-AV., 930, 3D APT.—TO RENT—FURnished room, married couple, kitchen privileges, $2 per week.

LELAND-AV., 921, 2D—TO RENT—LARGE, well furnished room in mod. apt. nr. lake and Wilson exp.; reas. Edge. 3295.

OAK-ST., E., 7 COR. N. STATE-ST.—TO RENT—Rooms; bachelor hotel; everything new; large, cool, and airy; lavatory in each; electric light, ice water; SHOWER BATHS; $4 to $7 per week.

OAK-ST., E., 30, 3D—TO RENT—FRONT RM., $3.50 and $4; mod.; walking distance.

OHIO-ST., E., 12, 2D APT.—TO RENT—RICHLY furn. front parlor, piano, private bath; steam heat; double room; lavatory; bath; $3; walk. dist. See to appreciate.

ONTARIO-ST., 4, CORNER STATE, FLAT 2—To Rent—Double front room, steam heat, modern. Phone Dear. 6132.

RACINE-AV., 3018, 2D—TO RENT—LARGE sunny front room; hot water heat; electric light; bath. Phone Lake View 4586.

RACINE-AV., 4011, 3D—TO RENT—NEATLY furn. front rm.; near Wilson express.

RACINE-AV., 4445—TO RENT—2 LARGE ROOMS, steam; 2 blks. Wilson exp.; low price. Lamont.

ROBEY-ST., N., 3748—TO RENT—NEWLY FURnished front room, near "L"; $5 to lady. Call Sun. or Mon.

ROSLYN-PL., 416, 2 BLKS. N. OF FULLERTON—To Rent—Beautiful room, priv. bath, electric phone, detached house.

SHERIDAN-ROAD, 942, APT. 8—TO RENT—TWO large, newly furnished outside rooms, modern conveniences, 2 minutes to express trains; Evanston-av. car. Evanston 2477.

SHERIDAN-RD., 5012—TO RENT—NICELY furnished room near the lake; Argyle express station.

SHEFFIELD-AV., 3752, 1ST APT.—TO RENT—Cheerful, airy outside rooms; one block Grace-st. station; N. W. L. express.

STATE-ST., N., 1224 — To RENT — LARGE front room in private residence; ample closets; electric light; stationary wash stand; 3 baths; brass bed, spring mattress; box springs, morris chair with hair filled spanish leather cushions, rocking leather couch, drop light reading lamp, floor stand for shaving; clothes pressing, laundry, and mending looked after without extra charge; gentlemen only.

STATE-ST., N., 1256—TO RENT—ATTRACTIVE and comf. furn. front rooms; s. h.; also single; ST. JAMES-PL., 460—TO RENT—PLEASANT rm., nr. Lincoln Pk.; priv. fam. JECKLIN.

WALTON-PL., E., 40, APT. G, 2D FL.—TO RENT—2 connecting nicely furn. front rooms, steam heat; walking distance.

WAYNE-AV., 6916, 2D FLAT—TO RENT—Front room with porch, one block from "L" station; references exchanged.

WINTHROP-AV., 5200—TO RENT—HANDSOME-ly furnished rooms, near Evanston express. Phone 3384 Ravenswood.

WELLINGTON-AV., 356, 1ST—TO RENT—NICE-ly furn. room for gentleman in private family. Phone Aus. 1771.

WILSON-AV., 1142—TO RENT—LARGE FRONT room for one or two gentlemen; also small bedroom.

WRIGHTWOOD-AV., 538—TO RENT—ROOMS, 2d flat, on right of hall. Diversey 9106.

WRIGHTWOOD-AV., 842, 1ST—TO RENT—PARlor, steam, hot water. Diversey 8672.

TO RENT—VERY COMFORTABLE ROOM, with or without board; private family; no other boarders; to two quiet men of good habits. Phone Rogers Park 25. Address B L 457, Tribune.

TO RENT—PLEASANT FRONT ROOM IN PRIvate family; modern apt.; Sedgwick car. Clark; gentleman preferred; no blk. park; references. Address B W 192, Tribune.

TO RENT—WELL FURNISHED ROOM, WITH flat privilege; or will share flat with married couple or young lady occupied or employed; exclusive home. Phone Graceland 3065.

TO RENT—NICELY FURNISHED ROOM TO lady employed; private home; no other roomers; breakfast if desired. Telephone 1187 Ravenswood.

TO RENT—LARGE FRONT ROOM; SINGLE OR suite, Dearborn-av., nr. park; gentleman. Phone South 2903.

TO RENT—NICE OUTSIDE ROOM, SUITABLE for 1 or 2 people employed; nr. Wilson sta. Edgewater 7549.

TO RENT—FURNISHED ROIM SIS PRIVATE home near Lincoln Park; will share flat. Address F 451, Tribune.

TO RENT—LARGE, NICELY FURNISHED room; all conveniences; home Wellington 1067.

TO RENT—RESPONSIBLE GENTLEMAN MAY have home in elegant apartment; exclusive neighborhood; cheap. Lake View 176.

TO RENT—COMFORTABLE MODERN ROOM; all conv.; private family. Ravens. 4051.

TO RENT—NICELY FURN. ROOM, BATH, ADJ.; h. w. h.; nr. St. Louis L. reas. Address E 81, Tribune.

TO RENT—HOUSEKEEPING ROOMS.

South Side.

BERKELEY-AV., 4220, APT. 3—TO RENT—TWO front rooms; light housekeeping.

CALUMET-AV., 3000—TO RENT—NICELY furnished housekeeping rooms; hot water, laundry; good transportation.

CALUMET-AV., 4749, 1ST—TO RENT—2 OR 3 rooms, complete; $4 and $5; all conveniences; 47th L. exp.

CALUMET-AV., 2011, 1ST FL.—TO RENT—front room suite for housekeeping; private entrance, porch; icebox, range; reference required.

FORTIETH-ST., E., 417—TO RENT—3 ROOM front cosci apts.; living room, bedroom and kitchen; range, icebox, linen and silver; newly decorated; Grand-blvd.; Kenwood L. $7 up.

FORTY-SECOND-ST., E., 218, NEAR VINcennes, 2d—To Rent—Large bedroom, suitable for married couple; use of kitchen; good trans; phone.

FORTY-FIRST-ST., E., 617—TO RENT—BRIGHT, newly decorated 1, 2, 3, and 4 room hskp. apts.; Kenwood exp.

FORTY-FIRST-ST., E., 617—TO RENT—CLEAN, bright, well furn. 1, 2, 3, and 4 room hkp. apts.; Kenwood exp.; phone.

GRAND-BLVD., 4006, 2 & 3 RM. FRT. HSKPG. suites; mod.; apt.; 2d, 3d floors; L express.

GROVELAND-AV., 2961, NEAR I. C. STA.—TO Rent—Nicely fur. front rooms; light hskpg.

INDIANA-AV. $449, 2D—TO RENT—3 DESIRable housekeeping rooms, furnished complete; steam heat.

INDIANA-AV., 1615—TO RENT—PRIV. NEWLY furn. complete housekeeping apt.; 2 rooms; reas.

INDIANA-AV., 5636, 2D—TO RENT—3 FURN. hskping. rooms, exclusive use of kitchen.

LAKE-AV., 3749—TO RENT—LIGHT HSKPG. 4 rooms, furn. complete; 2d floor; no other rooms; gas range; everything new; adults only; $35 per month.

LAKE-AV., 3613—TO RENT—SUITE 2 ROOMS and alcove, overlooking lake; newly decorated and furnished; light hskpg. Phone Douglas 2373.

LAKE-AV., 4446—To Rent—COMP. FURN. 2 and 3 room light hskpg. suite; private kitch.; gas range, icebox; new, 1st class. Kenwood 2978.

MICHIGAN-AV., 2446—TO RENT—FINEST AP. in private building on Michigan-av., well furnished apts. with private bath, large closet; private phone; electric light; tiled entrance; $3 to $12.

MICHIGAN-AV., 4104 — TO RENT — SMALL ready to live suites, new bldg.; disappearing bed; completely equipped kitchenette, shower baths, tile floor, frescoed walls. Blackstone style.

MICHIGAN-AV., 2231—TO RENT—NICE HOUSEkeeping rooms; running water; $2.50, $3.50, and $4.50; single, $1.50.

RHODES-AV., 6205, 1ST—TO RENT—NICE large room, complete for hskpg.; steam heat; new furniture; private household. Apply morning, evenings between 6 and 8. MILLIS Westworth 8869.

RHODES-AV., 3441, 3D FLAT, NR. 35TH—TO Rent—Large corner front room for and complete light housekeeping; $12 per month. Phone Douglas 4996.

SOUTH PARK-AV., 3306—TO RENT—2 LARGE light housekeeping rooms; no other roomers; references required. Douglas 1346.

VINCENNES-AV., 4248, 2D APT. — TO RENT — Nicely furnished housekeeping rooms; good transportation; reasonable.

TO RENT—2 FINE FRONT ROOMS, HSKPG., bath, refrig.; $5.25. 5052 Lexington-av.

North Side.

CHICAGO, E., 60, 1ST—TO RENT—½ MOD. furn. apt.; kitchen, dining, bedroom; steam, elec. reas.

DEMIN-PL., 649—To RENT—COOL HOMELIKE front rooms and suite; beautiful neighborhood; 2 blocks Lincoln Park and Clark-st. car.

FULLERTON-AV., 2800—TO RENT—APT. OF 3 neat outside rooms, furn. complete for hskpg.; gas range, lavatory, laundry; blk. Fullerton exp.

LA SALLE-AV., 1423, 2D—TO RENT—2 CONnecting front rooms; steam, h. w.

LILL-AV., 540—TO RENT—1 LARGE LIGHT room for light hskg.; good transportation. Lincoln 2028.

NORTH PARK-AV. 1701, 2D—TO RENT—Housekeeping suite; hot water; steam, phone, all conveniences; 1 block from park; best transportation.

OHIO-ST., E., 119—TO RENT—COMPLETELY furn. hskpg. rooms; linen and gas range.

SHEFFIELD-AV., 3000—TO RENT—NICELY furn. front rooms, with use kitchen; $4 per week. L or surface cars; 32 min. St. Smith.

STATE-ST., N., 742—TO RENT—OFFICE, CLEAN light housekeeping suite in basement; walk dist.; comml. hskpg.; rent, $15; very reas.; all conv.

STATE-ST., N., 419—TO RENT—LIGHT CLEAN hskpg. suites; all conv.; nr. park; 2 and 3 room.

WEBSTER-AV., 317—TO RENT—OVERLOOKing Lincoln Park; nicely furn. 3 room light hskpg. suite, every convenience; refined surroundings; exc. transp.

WRIGHTWOOD-AV., 646—TO RENT—WELL furn. front room, light hskpg.; nr. Line. Park; good trans. Diversey 4615.

West Side.

ADAMS-ST., W., 1507—TO RENT—3 ROOMS EN suite, mod.; steam. Haymarket 2280.

ADAMS-ST., W., 2247—TO RENT—3 AND 4 RM. hskpg. suites; children welcome.

WEST PARK-AV., 5020—TO RENT—LARGE light room for 2 gentlemen. 8 blocks from L; board everything; fine location; reasonable. PARK. Phone Austin 1781.

WANTED—TO RENT—ROOMS.

WANTED—TO RENT — FURNISHED ROOM with private bath on South Side. Address H B 147, Tribune.

WANTED—TO RENT — YOUNG LADY, EMployed, desires single room in Edgewater. Address F 479, Tribune.

WANTED—TO RENT—ROOM; NEAR LOGAN sq.; bath; no meals; must be reasonable; state price and what you have. Address F 509, Tribune.

BOARD AND LODGING—SOUTH.

CALUMET, 1832—DETACHED RESIDENCE facing lake; elegant rooms with or without private bath; steam heat and every convenience; excellent table; all ideal home; refs. Cal. 3128.

CALUMET-AV. 4814, 2D—BEAUTIFUL LARGE front room for 2; run. water, exc. table; unusually comfortable home; priv., Jewish; 47th L. exp.; refs. Drexel 8110.

CORNELL-AV., 5227, THE GALE—OVERLOOKing lake, 12 minutes from loop, L. C. exp.; unusually quiet, refined home; table a feature; unsurpassed; 2 private baths; moderate rates. Call or phone Midway 763.

CORNELL-AV., 5161—MODERN FAMILY HOtel; 1 block from bathing beach and golf links; L. C. express service.

COTTAGE GROVE-AV., 5721, FLORIDA HOTEL—All suite rooms; $6 week and up. Special rates to families with children. The Park 2355.

DREXEL-BLVD., 4122—PARK MANOR—BEAUtiful front rms. and suite, overlooking blvd.; also single rms.; run. water; excel. table; Kenwood L. surface.

DREXEL-BLVD., 3967—WARWICK MANOR—A choice large rooms, high grade home for permanent people; finest location; excellent service.

DREXEL-BLVD., 4136—DESIRABLE ROOMS; 2 rm. suite; run. w.; $7 and $8; fine table.

ELLIS-AV., 4049—DESIRABLE FRONT SUITE in elegant home; priv. bath, steam ht., hot-cold water; priv. entrance; strictly first class; I. C. L. surface. Ken. 6127.

ELLIS-AV., 4003—ELEGANTLY FURN. ROOMS; cor. house; steam; choice meals; Ken. "L," I. C. Oakland 5274.

ELLIS-AV., 4044—LARGE FRT. RM. FOR 2 $12; run. water; good table; best trans.

FIFTY-FIRST-ST., 5514—LIGHT OUTSIDE rooms; mod. detached house; suites and rooms with lavatory; home table; ¼ blk. I. C. exp., 10 min. city.

FIFTY-FIRST-ST., E., 1460—2 BLOCKS WEST $20 per week; large double front room; with board.

FIFTY-THIRD-ST., E., 1643—DOUBLE AND single room; lav.; mod. detached house; home table; I. C. exp.

FORTY-FIRST-ST., E., 422, 1 BLK. GRAND—light; refined married couple, lady, or gentleman; only $7 per week for front room; $4 or $5 rear room; homelike surroundings. Inquire 3d fl.

FORTY-FOURTH-ST., E., 424—NEAR GRAND-blvd.—To Rent—House-Beautiful; large front room; hardwood floor, electric lighted, private lavatory; steam heat; home comforts; excellent board if desired; moderate.

FORTY-SECOND-PL., 418-20, THE LE NOE—Choice rms., single or en suite; fine home for permanent people; nr. Grand-blvd.; excel. table. Oak. 1749.

FORTY-EIGHTH-ST., E., 438—LARGE FRT. room in priv. home; priv. lav.; excel. table; board to those who wish it; for employed people; 47th "L" exp.

FORTY-SECOND-ST., E., 608 — PLEASANT home and board for couple with private family; four adults.

GRAND-BLVD., 4205—NEWLY FURN. RMS., overlooking blvd. strictly first class; use of garage; superior table; also table board; L express.

GRAND-BLVD., 3940—NEWLY DECORATED rooms, with board; excel. table; $5 up; L exp.

GROVELAND-AV., 645, NEAR 34TH-ST.—Large, well furn. rms., with and without priv. baths. first class table.

INDIANA-AV. 3670—SINGLE OR SIDE ROOM, $5.50.

INDIANA-AV., 3730, APT. 7—CHEERFUL SIN-gle, double, rooms; board reasonable.

JEFFERSON-AV.—4000—SUPERIOR ACCOMMOdations in mod. residence, 2 connecting rooms; priv. lav.; also attractive single room; splendid table; 534; C. H. P. 1224.

JEFFERSON-AV. 5408 — BRIGHT, OUTSIDE rms. in attractive residence; porches; large yard; table fine attraction; L. and surface. H. 5174.

JEFFERSON-AV., 5206 — LIGHT OUTSIDE room; convenient to bathing beach and park; L. exp.; table excellent.

KENWOOD-AV., 4756—DESIRABLE LOCATION; quiet, large, sunny rooms; lavatory; good table; L. C., 47th ind.

KIMBARK-AV., 6217-33—FRONT SUITE OF large room, single room, with board; private lav.; home cooking; $7 and $8. Phone Hyde Park 2943.

LAKE-AV., 3872, 2D APT.—ELEGANT, AIRY 2 room suite with private bath; overlooking lake and park. Will rent singly; home cooking.

LAKE-AV., 4818 — PRIVATE DETACHED RESidence; wanted, paying guests; Illinois Central, 47th and Indiana.

LAKE-AV., OPPOSITE BRYSON APT. LARGE de luxe room. Telephone Kenwood 2253; breakfast optional.

LAKE-AV., 3633, 2D—BEAUTIFULLY FURN. front rm., all conv.; phone; steam heat; hot water; ex. table; L. C. and surf. trans. Doug. 2299.

LAKE-AV., 4553, THE REVHENT—TO RENT—Large, sunny front suite with lav., also single room; high class res.; excel. board. Ken. 8451.

LAKE-AV., 4542—LARGE FRONT RM., LAV.; high class res.; priv.; quiet, excellent meals.

MICHIGAN-AV., 2949—COMFORTABLE, MOD. rms.; good, German cooking; reasonable; best transp. Douglas 4384.

MICHIGAN-AV., 5019—FURNISHED RM. AND board; terms reasonable; ex. trans.

OAKWOOD-BLVD., 759, "THE OAKWOOD"—Elegant furnished rms., ideal location, desirable home; excellent table, reas. L. or Drexel 459.

OAKWOOD-BLVD., 753, NR. COTTAGE GROVE—Front with board, $5 and $6. Drexel 165.

PRAIRIE-AV. 4801—TO RENT—NICE LARGE rms., every conv.; excel. table; res.; L. exp. Oak. 4117.

PRAIRIE-AV., 4406—NEWLY FURN. ROOM for 2; lav.; excl. table; pri. fam.; 43d ex. Smith.

SEVENTIETH-ST., W., 154—NEWLY DECORATED front room; private house; board; R. T. Normal 1061.

SIXTY-SECOND-PL., E., 906, 2D FLOOR—Handsomely furnished; front south room; superior board; clean, homelike, genteel.

THIRTY-FOURTH-ST., 525—ELEGANT FURN. rms., en suite or sing.; ex. table; mod., priv. Doug. 994.

THIRTY-SIXTH-ST., E., 134—"ABBEY INN"—Congenial home; excellent table; rooms, single or en suite. Rates $6 up; Cottage Grove, L. C. cars. Phone Douglas 5799.

BOARD AND LODGING—SOUTH.

WASHINGTON-AV., 5114, THE HARVARD—AN attractive home for young business people; 5 min. walk to Jackson Park GOLF COURSE; 12 MIN. TO LOOP; large, light rooms.

WASHINGTON-AV.) 5436—NEWLY FURN. RM. in modern house; splendid table; I. C. exp. 10 min. to city. Drexel 1691.

YALE-AV., 6316—ROOM FOR 1 OR 2 YOUNG men; good home cooking; hot water, electric light, steam heat; L. exp.

BOARD AND LODGING—NORTH.

ARLINGTON, 1216—MADISON AV. SOUTH. On the beautiful North shore. 1 sq. Lake and Drive, 2 sqs. Lincoln Pk., 6 min. loop. $5-$16 wk. $1 day. Tel. N. State car to Division.

CASS-ST., 841—ROOMS WITH BOARD—$4 PER day and up; excellent meals. Tel. North 4762.

DEARBORN-AV., 1261—SINGLE AND DOUBLE rooms, nr. park, lake, cater to families; ex. table. North 2308.

DEARBORN-AV., 1121—FRONT ROOMS; LAVAtory; all conveniences; excellent board; reasonable; walking distance.

DEARBORN-AV.

SINGLE rooms; electric lights, run. water; exc. table; special rates to families; walk. dist. N. 2049.

DEARBORN-AV., 810—DOUBLE ROOM SUITable for 2 with excellent board, $10; single room with board, $6.50; stm. ht.; nr. lake; walk. dist.

DEARBORN-AV., 671, v BOARD AND ROOM, running water; home cooking.

DELAWARE-PL., W., 10—NICE DOUBLE ROOM with board.

DIVISION-PARKWAY, 600, BRAEWSTER—Family and bachelor apts., 2 to 4 rm. suites, $25, $30, and $35 per mo.; board optional; semi-American plan. Phone Lake View 1128.

ELM-ST., E., 161—TO RENT—A MOST DESIRAble parlor room, with lavatory and next to bath; appointments; table unexcelled; refs. Phone North 2626.

FULLERTON-PARKWAY, 553 — BEAUTIFUL surroundings; neighborhood; high class home; single rms.; run. water; excel. table; Kenwood L. surface.

GRACE-ST., 1020—PLEASANT ROOMS with board. 2861 North.

LAWRENCE-AV., 1012—WELL FURNISHED rooms in exclusive neighborhood; high class surroundings; table unusually good; 2-6 blks. Wilson sta.

MAGNOLIA-AV. 4556, 2D—PLEASANT FRONT rm. for 2; excel. table; Wilson exp. Rav. 2351.

OAKDALE-AV. 856, 2D APART.—PLEASANT rooms, with breakfast; strictly modern; good transportation. Phone Graceland 4884.

RACINE-AV. 4419, 3D APT.—LARGE ROOM with good home cooking; nr. Wilson exp.

RACINE-AV. 421—LARGE FRONT ROOM FOR 2; also single room; home cooking; ½ blk. park.

SUNNYSIDE-AV., 4406—WOULD BOARD side rm., best table; priv. lav. Wilson exp. Ray. 7383.

WINCHESTER-AV., N., 4406—WOULD BOARD married couple emp. or 2 gentlemen; elec. cooking; steam; in priv. residence; $60. Edgewater 4591.

WRIGHTWOOD, 555, NEAR LINCOLN PARK—Large, well furn. rooms, hot and cold water; excellent German cooking; near Clark-st. car line.

BACHELOR OF ASSURED POSITION DESIRing exclusive, refined home life with married couple, highly appointed north shore modern residence, large grounds and verandas, near Lake and Rogers Pk. L express station; credentials. Address F 276, Tribune.

ELEGANTLY FURNISHED ROOM AND BOARD Belmont, 1711—Four surface lines, near Humboldt 2945 or address A N 317, Tribune.

NICELY FURN. ROOM FOR 2, ADJ. BATH, $7. View 2178.

NEAR WILSON STATION—EXCELLENT RM. and board; everything new. Ravenswood 3316.

BOARD AND LODGING—WEST.

ASHLAND-BLVD., 8., 128 TO 136—ELEG. FURnished, all newly decorated; 2d floor front alcove room and other exceptionally pleasant rooms; very best table; beautiful location; 15 minutes to city on 5 car lines.

COLORADO-AV., 3821—ROOM AND BOARD FOR Pk.; reasonable.

JACKSON-BLVD., 1628—ELEG. FURN. RMS. with 1st class board.

LAFLIN-ST., 115—BOARD AND ROOMS; ALL convenience; reasonable; hot water heat.

LAWNDALE-AV., 3340, ALVETA HOUSE—Single and double rooms; everything first class. Rates reasonable. Excellent table.

PARK-AV., 2312—CLEAN, SUNNY ROOM, WITH excellent board; half blk. to Garfield Park.

PARK-AV., 2131—ELEGANT BEDROOM AND library; 4 men; h. w. h.; $6 each.

SPRINGFIELD-AV., 1849—ROOM WITH BOARD, modern. 2407 Lawndale.

WASHINGTON-BLVD., 1840—MOD. RMS. EXC. table board; rates for 2; 15 min. to loop; cater to best class only. Tel. West 4044.

WASHINGTON-BLVD., 1724—2 CONNECTING front rooms, with board; also single room.

BOARD AND LODGING—MISCELLANEOUS.

PHYSICIAN WILL GIVE HOME TO SEMI-invalid needing electric or therapeutic treatment. Address F 415, Tribune.

BOARD AND LODGING—HOTELS.

LAKOTA HOTEL

Michigan-av. and 30th-st. Fireproof Construction.

EUROPEAN PLAN.

One of Chicago's finest Residential and transient hotels.

QUIET. HOMELIKE.

200 large, airy rooms, single and en suite. Excellent accommodations for families and touring parties. Elevated and surface car lines to all parts of the city. Nine minutes to loop via South Side L. 35th-st. station; fifteen minutes via Indiana-av. car line.

MOST CENTRALLY LOCATED HOTEL ON THE SOUTH SIDE.

Rooms with detached bath, $1.50 and $2.50. Rooms with private bath, $2.50 and $3.50. Suites—parlor, bedroom and bath—$4.00 and $5.00. Larger suites if desired. Special rates to permanent guests.

BEAUTIFUL CAFE.

HOTEL LA STRAIN, 3535 ELLIS-AV.—Chicago's most homelike hotel; electric lighted throughout; telephone in every room; elevator service day and night; exclusive South Side restaurant; 8 to 10 minutes' ride to city; American plan, $3 per week. J. O'Donnell, Prop., formerly with Planters' Hotel, St. Louis, Mo., and Chicago Beach Hotel. Telephone Aldine 1190.

DARLINGTON HOTEL. 4700 RACINE-AV. One block from Wilson "L"; most up to date hotel on the north shore. Elegant cafe service, both table d'hote and a la carte.

EUROPEAN. Phone Edgewater 7301.

THE ARCOLA, 3800 LAKE-AV.—AN IDEAL home for the summer; single rooms and suites, bathing beach; large bathrooms; close to lake and homelike surroundings; excellent table and service; L. C. and electric transportation; American plan only; $8 to $14 weekly; references required.

EASTWOOD HOTEL. 4644 SHERIDAN-RD. Wilson-av. exp. sta.; facing bathing beaches. Rooms single or en suite. Private baths, phone, porches. Tel. Edge. 3197.

HOTEL WARNER. COTTAGE GROVE-AV. AND 33D-ST. 320 ROOMS, 242 BATHS. RATES $1 PER DAY AND UPWARD. SPECIAL RATES TO PERMANENT GUESTS. PHONE DOUGLAS 672.

NETHERLAND HOTEL, CHOICE ROOMS, ELECtric lights; best location in city.

2124 MICHIGAN-AV. CALUMET 4615.

$3.50 to $8.00 per week. $25 to $12.00 per day.

NEW BRADFORD HOTEL, 307 H. & M. MICHIgan—Office and dining room on main floor; 75c to $2.00 per day; everything first class. $3 to $5 per week in outside rooms; good service; 2 passenger elevators. Phone Aldine 4800.

CORNELL-AV., 5459, "THE LYNDEN"—NEW; perfectly appointed family hotel; suites, private baths and lavatories; L. C. express, park, and lake a blk.; own chickens and fresh eggs; concessions to Oct. 1st. Midway 518.

MONTICELLO HOTEL—AMERICAN PLAN—All outside rooms; overlooking lake; beautiful L. C., L. 47th surf.; rates $7 and $9. 4560 Oakenwald-av. Lake-av. Oakland 2547.

CRESCENT HOTEL, 4187, AND ELLIS-AV.—Remodeled and newly furnished; electric lights and phones in every room; suites and single rooms with private baths; attractive rates for families; Kenwood L. and surf. lines. Phone Kenwood 420.

HOLLAND HOTEL, 53D AND LAKE-AV.—American plan; single rooms $8 up, with private bath; suburban express; 10 minutes from city; L. C. and surface lines; long distance telephone in all rooms. Phone Midway 2000.

HALLIDIE, 3535, HOTEL LA STRAIN—ALL mod. improvements; American plan, $8 to $15 per week; best home cuisine; Dr. O'Donnell, prop., formerly Planters'

TO RENT—FLATS—SOUTH.

& GEDALIA

umet-av. Phone Normal 5060.
k of 2-30 new apartments we now
this elegant location, being near
d. See us.
and Sunday.

4 ROOMS.
nd St. Lawrence, new bldg. $40.00
d Calumet; elegant bldg. $42.50 up
d Calumet, private front and rear
Calumet, new bldg. $32.50
and So. Park, very fine apart-
and Calumet, new bldg., only
l large light r. $36.00
ate front and rear porches, $37.50
s room and alcove $40.00

3 ROOMS.
dern, light aptms, 2d fl. $32.50
dern, 1st fl. $32.50
large light rooms, 2d fl. $37.50
overlooking park, 3d fl. $37.50
ry high grade, 1st fl. $44.00
and Calumet, sun parlors, 1st
and St. Lawrence, front
ses, elegant, $42.50 up
es, new 6 fl. bldg., porches $45.00
6 ROOMS.
Lawrence, new bldg., 2 baths, $65
t, new bldg., sun parlors $75.00
baths, grade, 2 baths, $60.00 to $80.00
ry elegant, light r., 2 baths $80.00
h grade, new bldg. $55.00
most beautiful new apts. $52.50
very elegant, $52.50
es, new bldg., private porches $52.50 to $55.00
rk, light rooms, $40.00
new 6 fl. bldg., 6 r., $50 to $62.50
H GRADE APARTMENTS.
and Calumet, 4, 5, and 6 rooms,
vements; sun parlors, bookcases,
s, cabinet gas ranges, imported
of the finest bldgs. on So. Side, to
pt. 15th.

Y & POAGUE,

PHONE STEWART 2093.

partment Buildings,

g 12 to 18 flats of 4 and 5 rooms,
ear porches. These are high class
plete in every detail, and will be
ted throughout. Prices from $38.00
uilding; also show flats. Margaret
0 South Park-av.
g, 6153-59 Vernon-av.
g, 6229-31 Vernon-av.
g, 6201-3 South Park-av.
g, 6152-58 Vincennes-av.
g, 6043-45 Champlain-av.

ROOMS—STEAM HEAT.
2d flat $36.00
-av., 2d fl. console bed $37.00
st flat $35.00
ce-av., 1st flat $35.00
st flat $35.00

ROOMS—STEAM HEAT.
2d fl., vacant $42.50
2d flat $40.00
23, corner $45.00
d and 3d $40.00
ce-av., 1st, furnace $36.00
1st, furnace $23.00

ROOMS—STEAM HEAT.
ove-av 2d flat $40.00
-av., 1st and 3d $30.00
OPEN EVENINGS.

WARD FREAR,

BLVD. PHONE DREXEL 6764.
ge, 3958 Langley-av. $18.00
ge, 1323 E. 60th-blvd. $17.50
ge, 1319 E. 66th-blvd., outside $23.00
3d floors, 734 Oakwood-blvd. $17.50
ge, 56 58th-st. $17.50
ge, 332 E. 53th-blvd. $40.00
ge, 1325 E. 66th-blvd. $33.50
ge, 1314 Calumet-av. $35.00
ge, 1319 E. 66th-blvd. $35.00
r, 548 E. 49th-st., front porch. $42.50
or, 6446 Calumet-av. $42.50
48 6th floors, 3908-64 Langley-
$27.50- $30.00
r, 4419 Prairie-av. $42.50
oor, 4346 Indiana-av., front
$32.50
r, 1411 E. 65th-pl., front porch $45.00
oor, 4240 Grand-blvd., front
$30.00
floor, 4518-20 Grand-blvd., 2
lavatories, decorate to suit,
terms $45.00 to $70.00
oor, 5330 East End-av., sun
e, vacuum cleaners, southern
locking; Lake Michigan, con-
irable tenants $120.00

KLEY BROS.,

3d-st. Hyde Park 100.

4 ROOMS.
av., 1st flat $28.00
1st flat $25.00
1st and 2d fl. $29.50
1st flat $30.00
2d and 3d fl. $32.50
2d and 3d fl. $35.00

5 ROOMS.
d-av., 3d fl. $25.00
4th fl. $30.00
3d fl. $32.50
4th fl. $40.00

6 ROOMS.
av., 2d fl. $37.50
2d fl. $42.50
1st flat $45.00
3d flat, front pch, 2 baths, $52.50

7 ROOMS.
t.-av., 1st fl. $42.50
A., 1st flat $47.50

HEAT.
av., 1st fl. $19.00

APARTMENTS

and 6 ROOMS,

FRONT PORCHES,

TH-ST. AND WASHINGTON-AV.
eautiful apts. will be completed
for occupancy Sept. 20. Fin-
he finest of hardwoods, book-
in parlor; every room mod-
located within 2 blks. of Ill.
S. S. "L" and within 1 blk. of
RENTAL $40 TO $65.
ENT. AT BUILDING.

S G. BARSALOUX,

st and Washington-av.
Phone Hyde Park 10.

TO RENT—
5 ROOM APARTMENTS.
MICHIGAN-AV., $35.00.
MICHIGAN-AV., $55.00.
ate front and rear porches.
st modern arrangement.
ge, 1 room, 1 bath.
H. GOTTSCHALK & CO.
nston-st. Tel. Randolph 2076.

OOMS, 2 BATHS,

$65.

lgan-blvd., 6 r., 2 baths, front and
best in Chicago at the price, $65.

KRAMER, 41st and Calumet-av.
2d flat, 5 rooms, $37.50.

TO HIGH GRADE COUPLE WITH
ences, beautifully furnished new 4
private screened porches, opposite
golf links, tennis courts, mahogany
nd piano, Persian rugs; 15 minutes
e elevated. 1548 E. 55th-pl., 2d
A EDMOTON, COR. STEWART-
Wood. 7 minutes to loop.
new apartments; private porches.
.00; 3 rooms, $37.50 to $40.00.
Oct. 1. Janitor, J. FAD-
arborn-st. Phone Rand. 1964.

TO RENT—
..5 rooms $37.50
..5 rooms 32.50
LL, 203 S. Dearborn-st. Harr. 7280.

JAMES G. BARSALOUX,
61 and Washington-av. Phone Hyde Park 10.

TO RENT—MALLERS APARTMENTS—
Elegant, light 12 room apartments in strictly
fireproof bldg. General rooms of building, garage,
steam heat, lights, and janitor service FREE. 4806
Drexel-blvd. Phones Drexel 5168-5918.
JOHN B. MALLERS JR., AGENT
5 S. Wabash-av. Phones Rand. 6631-2.

TO RENT—4 AND 5 ROOM FLATS.
GREEN-LEAF-TERRACE, ROGERS PARK.
SOUTHEAST CORNER GREENLEAF-AV.
and Perry-st.; just being completed; vacuum
cleaning; large private front porches; all outside
light, large rooms; all latest improvements.
4 room, $38-$40-$42; 5 room, on corner, $52.50.
3 room, $30. Rogers Park L station. [Morse-
av.], one block west, two blocks north.
NELSON & LEWIN,
118 N. LA SALLE-ST. MAIN 5380.

TO RENT—
HIGH GRADE APARTMENTS.
2142-2146 Lincoln Park West, between Garfield
and Webster-ave.

Sun parlors, dining and living rooms, all over-
look the park.

Rental $125 and $150 per month.
Agent on premises.

TO RENT—"BEAUTIFUL EDGEWATER."
Don't fail to get our list of
4 room apts., $30 to $45.
5 room apts., $40 to $60.
6 room apts., $52.50 to $80.
7 room apts., $40 to $125.
6 to 12 room houses, $30 to $125.
Open all day Sunday and Labor Day.
LAVERY-TAYLOR REALTY CO.,
1122 Bryn Mawr-av., opp. Edgewater Station.
Phone Edgewater 7201.

TO RENT—NEW APARTMENTS.
SUN PARLORS—TWO BATHS.
1419-23 Fargo, near Sheridan-rd., 1 block
from the lake; exquisitely decorated throughout,
all latest appointments; nothing like
them in Chicago; 2 blocks from N. W. "L."
Get off at Sheridan-rd. station, 1 block north to
Fargo, 1 block east to bldg. Owner on prem-
ises.

TO RENT—3, 4, 5 ROOM APTS. IN NEW BLDG.
READY SEPT. 15. 4416 TO 28 CLIFTON-AV.;
PRIVATE FRONT PORCHES; MAH., BIRCH,
AND OAK TRIM; OPEN FIREPLACE; RENT
FROM THE OWNER. ALEX. R. MACDONALD,
1144 BRYN MAWR-AV. TEL. EDGE. 291.
AGENT ON PREMISES.

TO RENT—APARTMENTS—
NEW BUILDING.
SOUTHEAST CORNER
PINE GROVE-AV. AND GRACE-ST.
4, 5, 6 rooms; each apartment 2 private
screened and glazed porches; $45 to $90. Agent on
premises. Phone Lake View 518.

TO RENT—THE BEST APTS. IN THE CITY
along the beautiful lake shore.
4 r. flats with screened fr. porches, $37.50 and up.
5 r. flats with screened fr. porches, $40 and up.
6 r. flats with screened fr. porches, $50 and up.
PAUL R. HARTUNG & CO.,
6163 Evanston-av. 6755 Sheridan-rd.

TO RENT—ROGERS PARK—BEAUTIFUL, EX-
clusive 6 and 7 room flats, 1741 Pratt-blvd., at
lake; $75 and $85; Old English sun parlors; two
bathrooms with shower, large rooms flooded with
sunlight; this is especially planned and elabo-
rately finished. See this superb proposition and
us at once. B. G. ELSER, 6534 Sheridan-road.

TO RENT—1036-48 HAYES-AV. NEW UP TO
date 5 rm. apts., 2 bath rooms, wall safes,
vacuum cleaners, priv. front and rear porches, pri-
blk. Hayes-av. N. W. L.; nr. lake; best apts. Rog-
ers Park. Owner, S. R. INGRAM, 1264 Norwood-
st. Edge. 2216.

TO RENT—NEW ROGERS PARK 8 RM. APTS.;
all large outside rms. overlooking lake; spa-
cious sun parlors; sleeping porches; 2 baths with
shower; vacuum cleaner, wall safes; conv. to
transportation and schools; must be seen to be ap-
preciated. 6758 Sheridan-rd.

TO RENT—PARK MANSIONS—
La Salle-av. and Eugenie-st.
Beautiful 6-7-8 room apts.
Overlooking Lincoln Park and lake.
$50 mo. and up.
JOHN F. WEGFORTH, 134 W. Randolph-st.

TO RENT—6344 WAYNE-AV. 4 ROOM APTS.,
steam, large private rear porches; $35; secure
our complete list of 4, 5, 6, and 7 room apts.;
open evenings and Sundays. HENRY E. STRASS-
HEIM & CO., 1134 Granville-av. Edgew. 7314.

TO RENT—BY WILLIAM T. HATHAWAY CO.
3504 Evanston-av. Tel. Graceland 7628.
Four rooms with wall bed and screened porches,
$22.50 and $25.00. Four and five rooms, with pri-
vate front and rear porches, $37.50 and $42.50.

TO RENT — 840 GREENWOOD-TERRACE,
near Halsted-st., 5 and 6 rooms; newly deco-
rated; stove heat; $16.00.
PEABODY, HOUGHTELING & CO.,
105 S. La Salle-st.

TO RENT—ATTRACTIVE 6 ROOM APART-
ment, 2d floor, in first class flat building; in
outside rooms; fine yard; nicely kept by owner,
living in building; no dogs. 917 Wilson-av. Tele-
phone Edgewater 2037.

TO RENT—BEAUTIFUL NEW 4 AND 5 ROOM
apts., 1100-2 Hayes-av.; choicest location on N.
Shore; overlooking lake; 1 blk. to Hayes "L" sta.;
stores and surroundings; janitor's office. E. G. ELSER,
6534 Sheridan-rd. Excl. Agt.

TO RENT—545 AND 825 LAFAYETTE-PARK-
way; 5 or 6 R., 1 or 3 apt.; steam heat; 2 porches;
1 blk. L. Lawrence-av. Sheridan-rd. If you
want good view of lake, large, light rooms, see
this; $45, $47.50, and $50.

TO RENT—ROGERS PARK—NEW MOD. 4, 5,
and 6 room apts., vacuum cleaning; private
porches; steam heat; $38.50 and up.
MOORE & MOORE, 1348 Lunt-av.
North end Rogers Park L sta. Tel. R. P. 841.

TO RENT—6548 SHERIDAN-RD., 3D OPP.
Hayes-av. L sta., 6 rm. apt.; new bldg.; modern;
Inq. ANDREW MAGUIRE, in Drug Store. Also
Doctor's office on 2d fl.

TO RENT—N. EDGEWATER AND ROGERS
Park, 4, 5, 6, and 7 room apts.; private porches,
heated, etc.; $30 and up. Open Sundays.
ROY E. KNAUER & CO., 6168 Evanston-av.

TO RENT—EXCEPTIONAL SHERIDAN-RD.
cor. apartment; new building; six rooms; 3
baths; sun room; large chambers; see to appreci-
ate. Phone Edgewater 7780. Sheridan-av.

TO RENT—E. COR. SHERIDAN-ROAD AND
North Shore-av., 1½ blk. N. of Hayes-av. L sta.;
mod. 5 room flats; also 6 room flats, with 2 baths.
Priv. porches. Just off the lake. Inquire on premises.

TO RENT—BIRCHWOOD—2 MODERN FLATS, 5
and 6 rooms, $50; vapor heat; 3 blocks from lake
and N. W. "L." Howard-av. station. Location,
116-118-120 Shurz-court, Evanston.

TO RENT—NEW, HIGH GRADE APTS. OVER-
looking lake, 6 and 7 rooms; also on Sheridan-
rd., 6 and 7 rooms; $50 and $60; open Sunday.
COLE & BIENNER, 1115 Ainslie-st. Lon. 1150.

TO RENT—NEW BELCOURT BLDG., 5 AND 6
rooms, front porches, 2 baths; all modern; $52.50
to $65; Belmont-av., ¼ block west Sheridan-rd.

TO RENT—6 ROOM FLAT, FRONT AND REAR
porches. Apply to V. GASKILL, 940 Alexander-
pl. 3d apt.

TO RENT—ROGERS PARK AND NO. EDGE,
apts., 4-5-6-7 rooms; $40 to $100. Maher Mc-
Donald & Co., 6558 Sheridan-rd. Rog. Pk. 458.

TO RENT—BEAUTIFUL, MODERN 4 ROOM
apts.; private park and porches; $35 and $37.50;
$30 Addison-st.

TO RENT—1837 FOSTER-AV., NEAR WAYNE,
1st flat, 5 r., $32.50; 2d flat, 6 r. and bath,
elec. light; $35. Owner's phone North 1322.

TO RENT—IN EDGEWATER, NEW MODERN
flats, 4, 5, 6, and 7 rooms, $30 to $85.
J. L. CARLTON, 5813 Evanston-av. Edge. 6758.

TO RENT—6 ROOM FLAT; MODERN CONVEN-
iences; near L station. 827 Wilson-av.

TO RENT—"EDGEWATER," 5600 WINTHROP-
av., new high class cor. apt. 6 large rooms.

TO RENT — 852 EASTWOOD-AV., SIX ROOM
apt.; all rooms light; to be decorated; rent $47.50;
key janitor. Phone Edgewater 2257.

TO RENT—EDGEWATER—5657 WINTHROP-
av.; new, high class cor. apt. 6 large rooms.

TO RENT—4946 KENMORE-AV. 6 RMS EACH,
1st and 3d flats; mod. See janitor.

TO RENT—6 ROOM FLAT; HOT WATER HEAT;
1 blk. east Howard-av. sta. N. W. L.

TO RENT—CHOICE 4 ROOM APART. 1342
Rosehill-av. Phone Edgewater 0636.

TO RENT—154 E. PEARSON-ST.; 7 AND 8
room apts.; steam heat; hot water. Apply 1st floor.

TO RENT—FLATS—NORTH.

HIGH CLASS APTS.
New Buildings.

3030 Sheridan-rd., at southwest corner Barry-av.,
11 rooms, 3 baths; octagonal dining room; many
spacious clothes closets; garage. Immediate pos-
session.

3720 Sheridan-rd., overlooking the lake, 10 rooms,
3 baths, in a apartment bldg.; all outside rooms;
sun parlor and porches; garage; fine large lot.

485 Wellington-av., another high class 3 apt.
bldg.; 9 rooms, 3 baths, oval dining room, inclosed
porch, garage, large lot.
The above buildings contain artistic fixtures, the
most elegant modern appointments, and all up to
date conveniences. To rent from $210 to $250 per
month. Inspect now and make reservations. One
following range in price from $45 to $100:

Sheridan-rd. and Foster-av., several 4, 5, and 6
room apartments in these superior buildings over-
looking the Saddle and Cycle Club.

932-4 Winona-av., modern 6 apt. bldg., 6 rooms,
2 baths; very desirable.

Clarendon and Leland-av., 5, 6, and 7 rooms and
sun parlors in this new bldg. overlooking the lake.
All modern conveniences.

850 Margate-ter., new detached three apartment
building, 7 rooms each; $110.00. Every window
overlooking the lake. Strictly modern in every re-
spect. Open for inspection.

4441-3 Magnolia-av.; large front and rear
apartments. Prices $50.00 to $55.00. Ready Sept.
15th.

POSSESSION OCTOBER 1ST.
837 Windsor-av., 2d, 9 rooms, $65.00.
4426 Sheridan-rd., 1st, 7 rooms, $45.00.
4870 Kenmore-av., 3d, 7 rooms, $52.00.
1262 Wilson-av., 2d, 7 rooms, $52.00.
4422 Racine-av., 3d, 6 rooms, $50.00.
5219 Kenmore-av., 2d, 6 rooms, $47.50.
4434 Sheridan-rd., 3d, 6 rooms, $46.00.
4622 Racine-av., 3d, 6 rooms, $47.50.
4321 Buena Vista-ter., 2d, 6 rooms, $42.50.
822 Leland-av., 2d, 6 rooms, porches, $45.00.
818 Wilson-av., 3d, 6 rooms, $55.00.
831 Windsor-av., 2d, 6 rooms, $45.00.
4847 Malden-st., 1st, 6 rooms, $45.00.
559 Aldine-av., 2d, 6 rooms, $55.00.
535 Aldine-av., 1st, 5 rooms, $46.00.
4538 Clifton-av., 2d, 5 rooms, $37.50.
4530 Clifton-av., 1st, 5 rooms, $32.50.
533 Lawrence-av., 2d, 5 rooms, $50.00.
5120 Kenmore-av., 2d, 6 rooms, $37.50.
4122 Kenmore-av., 2d, 5 rooms, $37.50.
4518 Clifton-av., 1st, 5 rooms, $35.00.
4352 Kenmore-av., 3d, 5 rooms, $37.50.
4624 Racine-av., 2d, 6 rooms, $40.00.
4481 Clifton-av., 3d, 5 rooms, $37.50.
4485 Clifton-av., 2d, 4 rooms, $32.50.
4720 Racine-av., 3d, 3 rooms, $29.50.
4706 Racine-av., 2d, 4 rooms, $35.00.
4720 Racine-av., 2d, 3 rooms, $30.00.
4730 Racine-av., 2d, 3 rooms, $29.50.
739 Wellington-st., 1st, 4 rooms, $50.00.
747 Wellington-st., 2d, 4 rooms, $32.50.
2959 Halsted-st., 2d, 4 rooms, $32.50.
4134 Kenmore-av., 2d, 4 rooms, $32.50.
4138 Kenmore-av., 1st, 4 rooms, $30.00.
4132 Kenmore-av., 2d, 5 rooms, $37.50.
4903 Evanston-av., 2d, 4 rooms, $28.00.

VACANT.
4726-28 Magnolia-av., 1st and 2d, 9 rooms, $100.00
and $125.00. Detached three flat building; garage;
private porches. Key in our office.

4426 Sheridan-rd., 1st, 7 rooms, $45.00.
4603 Malden-st., 1st, 6 rooms, $40.00.
754 Marquette-ter., 1st, 6 rooms, $60.00.
4446 Clifton-av., 1st, 6 rooms, $37.50.
918 Wilson-av., 1st, 6 rooms, $50.00.
4530 Clifton-av., 3d, 6 rooms, $37.50.
4901 Evanston-av., 3d, 4 rooms, $29.00.
Send for our large list of others.

BAIRD & WARNER,

EDGEWATER 169. 4555 EVANSTON-AV.

TO RENT—
4 AND 5 ROOM FLATS.
GREEN-LEAF-TERRACE, ROGERS PARK.
SOUTHEAST CORNER GREENLEAF-AV.
and Perry-st.; just being completed; vacuum
cleaning; large private front porches; all outside
light, large rooms; all latest improvements.
4 room, $38-$40-$42; 5 room, on corner, $52.50.
3 room, $30. Rogers Park L station. [Morse-
av.], one block west, two blocks north.
NELSON & LEWIN,
118 N. LA SALLE-ST. MAIN 5380.

TO RENT—
HIGH GRADE APARTMENTS.
2142-2146 Lincoln Park West, between Garfield
and Webster-ave.

Sun parlors, dining and living rooms, all over-
look the park.

Rental $125 and $150 per month.
Agent on premises.

TO RENT—"BEAUTIFUL EDGEWATER."
Don't fail to get our list of
4 room apts., $30 to $45.
5 room apts., $40 to $60.
6 room apts., $52.50 to $80.
7 room apts., $40 to $125.
6 to 12 room houses, $30 to $125.
Open all day Sunday and Labor Day.
LAVERY-TAYLOR REALTY CO.,
1122 Bryn Mawr-av., opp. Edgewater Station.
Phone Edgewater 7201.

TO RENT—NEW APARTMENTS.
SUN PARLORS—TWO BATHS.
1419-23 Fargo, near Sheridan-rd., 1 block
from the lake; exquisitely decorated throughout,
all latest appointments; nothing like
them in Chicago; 2 blocks from N. W. "L."
Get off at Sheridan-rd. station, 1 block north to
Fargo, 1 block east to bldg. Owner on prem-
ises.

TO RENT—3, 4, 5 ROOM APTS. IN NEW BLDG.
READY SEPT. 15. 4416 TO 28 CLIFTON-AV.;
PRIVATE FRONT PORCHES; MAH., BIRCH,
AND OAK TRIM; OPEN FIREPLACE; RENT
FROM THE OWNER. ALEX. R. MACDONALD,
1144 BRYN MAWR-AV. TEL. EDGE. 291.
AGENT ON PREMISES.

TO RENT—APARTMENTS—
NEW BUILDING.
SOUTHEAST CORNER
PINE GROVE-AV. AND GRACE-ST.
4, 5, 6 rooms; each apartment 2 private
screened and glazed porches; $45 to $90. Agent on
premises. Phone Lake View 518.

TO RENT—THE BEST APTS. IN THE CITY
along the beautiful lake shore.
4 r. flats with screened fr. porches, $37.50 and up.
5 r. flats with screened fr. porches, $40 and up.
6 r. flats with screened fr. porches, $50 and up.
PAUL R. HARTUNG & CO.,
6163 Evanston-av. 6755 Sheridan-rd.

TO RENT—ROGERS PARK—BEAUTIFUL, EX-
clusive 6 and 7 room flats, 1741 Pratt-blvd., at
lake; $75 and $85; Old English sun parlors; two
bathrooms with shower, large rooms flooded with
sunlight; this is especially planned and elabo-
rately finished. See this superb proposition and
us at once. B. G. ELSER, 6534 Sheridan-road.

TO RENT—1036-48 HAYES-AV. NEW UP TO
date 5 rm. apts., 2 bath rooms, wall safes,
vacuum cleaners, priv. front and rear porches,
blk. Hayes-av. N. W. L.; nr. lake; best apts. Rog-
ers Park. Owner, S. R. INGRAM, 1264 Norwood-
st. Edge. 2216.

TO RENT—NEW ROGERS PARK 8 RM. APTS.;
all large outside rms. overlooking lake; spa-
cious sun parlors; sleeping porches; 2 baths with
shower; vacuum cleaner, wall safes; conv. to
transportation and schools; must be seen to be ap-
preciated. 6758 Sheridan-rd.

TO RENT—PARK MANSIONS—
La Salle-av. and Eugenie-st.
Beautiful 6-7-8 room apts.
Overlooking Lincoln Park and lake.
$50 mo. and up.
JOHN F. WEGFORTH, 134 W. Randolph-st.

TO RENT—6344 WAYNE-AV. 4 ROOM APTS.,
steam, large private rear porches; $35; secure
our complete list of 4, 5, 6, and 7 room apts.;
open evenings and Sundays. HENRY E. STRASS-
HEIM & CO., 1134 Granville-av. Edgew. 7314.

TO RENT—BY WILLIAM T. HATHAWAY CO.
3504 Evanston-av. Tel. Graceland 7628.
Four rooms with wall bed and screened porches,
$22.50 and $25.00. Four and five rooms, with pri-
vate front and rear porches, $37.50 and $42.50.

TO RENT — 840 GREENWOOD-TERRACE,
near Halsted-st., 5 and 6 rooms; newly deco-
rated; stove heat; $16.00.
PEABODY, HOUGHTELING & CO.,
105 S. La Salle-st.

TO RENT—ATTRACTIVE 6 ROOM APART-
ment, 2d floor, in first class flat building; in
outside rooms; fine yard; nicely kept by owner,
living in building; no dogs. 917 Wilson-av. Tele-
phone Edgewater 2037.

TO RENT—BEAUTIFUL NEW 4 AND 5 ROOM
apts., 1100-2 Hayes-av.; choicest location on N.
Shore; overlooking lake; 1 blk. to Hayes "L" sta.;
stores and surroundings; janitor's office. E. G. ELSER,
6534 Sheridan-rd. Excl. Agt.

TO RENT—545 AND 825 LAFAYETTE-PARK-
way; 5 or 6 R., 1 or 3 apt.; steam heat; 2 porches;
1 blk. L. Lawrence-av. Sheridan-rd. If you
want good view of lake, large, light rooms, see
this; $45, $47.50, and $50.

TO RENT—ROGERS PARK—NEW MOD. 4, 5,
and 6 room apts., vacuum cleaning; private
porches; steam heat; $38.50 and up.
MOORE & MOORE, 1348 Lunt-av.
North end Rogers Park L sta. Tel. R. P. 841.

TO RENT—6548 SHERIDAN-RD., 3D OPP.
Hayes-av. L sta., 6 rm. apt.; new bldg.; modern;
Inq. ANDREW MAGUIRE, in Drug Store. Also
Doctor's office on 2d fl.

TO RENT—N. EDGEWATER AND ROGERS
Park, 4, 5, 6, and 7 room apts.; private porches,
heated, etc.; $30 and up. Open Sundays.
ROY E. KNAUER & CO., 6168 Evanston-av.

TO RENT—EXCEPTIONAL SHERIDAN-RD.
cor. apartment; new building; six rooms; 3
baths; sun room; large chambers; see to appreci-
ate. Phone Edgewater 7780. Sheridan-av.

TO RENT—E. COR. SHERIDAN-ROAD AND
North Shore-av., 1½ blk. N. of Hayes-av. L sta.;
mod. 5 room flats; also 6 room flats, with 2 baths.
Priv. porches. Just off the lake. Inquire on premises.

TO RENT—BIRCHWOOD—2 MODERN FLATS, 5
and 6 rooms, $50; vapor heat; 3 blocks from lake
and N. W. "L." Howard-av. station. Location,
116-118-120 Shurz-court, Evanston.

TO RENT—NEW, HIGH GRADE APTS. OVER-
looking lake, 6 and 7 rooms; also on Sheridan-
rd., 6 and 7 rooms; $50 and $60; open Sunday.
COLE & BIENNER, 1115 Ainslie-st. Lon. 1150.

TO RENT—NEW BELCOURT BLDG., 5 AND 6
rooms, front porches, 2 baths; all modern; $52.50
to $65; Belmont-av., ¼ block west Sheridan-rd.

TO RENT—6 ROOM FLAT, FRONT AND REAR
porches. Apply to V. GASKILL, 940 Alexander-
pl. 3d apt.

TO RENT—ROGERS PARK AND NO. EDGE,
apts., 4-5-6-7 rooms; $40 to $100. Maher Mc-
Donald & Co., 6558 Sheridan-rd. Rog. Pk. 458.

TO RENT—BEAUTIFUL, MODERN 4 ROOM
apts.; private park and porches; $35 and $37.50;
$30 Addison-st.

TO RENT—1837 FOSTER-AV., NEAR WAYNE,
1st flat, 5 r., $32.50; 2d flat, 6 r. and bath,
elec. light; $35. Owner's phone North 1322.

TO RENT—IN EDGEWATER, NEW MODERN
flats, 4, 5, 6, and 7 rooms, $30 to $85.
J. L. CARLTON, 5813 Evanston-av. Edge. 6758.

TO RENT—6 ROOM FLAT; MODERN CONVEN-
iences; near L station. 827 Wilson-av.

TO RENT—"EDGEWATER," 5600 WINTHROP-
av., new high class cor. apt. 6 large rooms.

TO RENT — 852 EASTWOOD-AV., SIX ROOM
apt.; all rooms light; to be decorated; rent $47.50;
key janitor. Phone Edgewater 2257.

TO RENT—EDGEWATER—5657 WINTHROP-
av.; new, high class cor. apt. 6 large rooms.

TO RENT—4946 KENMORE-AV. 6 RMS EACH,
1st and 3d flats; mod. See janitor.

TO RENT—6 ROOM FLAT; HOT WATER HEAT;
1 blk. east Howard-av. sta. N. W. L.

TO RENT—CHOICE 4 ROOM APART. 1342
Rosehill-av. Phone Edgewater 0636.

TO RENT—154 E. PEARSON-ST.; 7 AND 8
room apts.; steam heat; hot water. Apply 1st floor.

TO RENT—FLATS—NORTH.

TO RENT—
2818 Lake View-av., 1st apt., 8 rooms, 2 baths,
within 100 ft. from Diversey-st. entrance to Lin-
coln Park. No better location on the North Side.
$80 per month. Will decorate to suit. Rent from
Oct. 1st.

2739 Hampden-ct., first and second apts., just
south of Diversey-blvd., 6 room flats, $35 per
month. Flats open for inspection.

3249 Evanston-av., cor. Melrose-st., nice 7 room
second apt., new hardwood floors, new electric
light fixtures, and will clean thoroughly. Building
has been entirely remodeled and is now in A1 shape.
Also 3251 Evanston-av., 7 rooms, 4th floor, $32.50.
Also 3253 Evanston-av., 7 rooms, 4th floor, $32.50.
The last two mentioned flats will be made strictly
modern for incoming tenants. These are just the
apartments for those wishing a moderate priced 7
room flat with 4 bedrooms.

4814 Winthrop-av., two 5 room very modern apts.,
with individual front and rear porches, $40. Also
1st apt., 4816 Winthrop-av., 6 rooms, $37.50.

1429 Leland-av., cor. Dover, 3d floors, 4 rooms,
$35.00.

5014-16 Sheridan-rd., beautiful 7 room apts., 4
bedrooms, 2 baths, ready for occupancy Sept. 15th.
Individual front and rear porches. The building
is ½ blk. north of Argyle, east front; rents, 1st
apts., $1,000; 2d's and 3d's, $1,100. Agent on prem-
ises Sunday and Labor day.

STOVE HEAT.
2810-12 N. Clark-st., two 3d floors, will decorate
to suit, $20. For further information regarding
these flats and many others on our list apply at
HENRY E. STRASSHEIM & CO., 5026 Evanston-
av., cor. Winnemac. Edge. 393-3302. Office open
evenings until 9 o'clock during the month of Sep-
tember and Sundays from 10 until 4 o'clock.

TO RENT—
BALLARD, ROWE & WHITMAN.
Edgewater 1317. 5018 Evanston-av.

4903 Sheridan-rd., finest 4 room apartment on
the drive; sun parlors and all modern conveniences.

4929 Kenmore-av., 2d, 8 rooms, front and rear
porches, 4 bedrooms $52.50

837 Lawrence-av., 3d, 5 rooms, front and rear
porches 42.50

930 Argyle, 3d, 6 rooms, porches; exception-
ally good apt. 57.50

911 Margate-terr., 6 rooms, 2d and 3d, 2
baths, sun parlors 60.00

945-7 Margate-terr., 6 rooms, 2 baths; indi-
vidual porches 60.00

TO RENT—22 BELLEVUE-PL.—ELEGANT SIX
room modern apt., $50; automatic elevators.

752-54 BUENA AVE.

N. E. Cor. Buena and Clarendon, Overlooking Lake Michigan.

9 ROOMS, 3 BATHS.
Most modern and beautifully appointed apartment on the North Side.
Large inclosed front and rear sleeping and breakfast porches.
RENTAL $150 to $160.

G. H. GOTTSCHALK & COMPANY,
69 W. Washington-st. Randolph 2076.

THE PATTINGTON

IRVING PARK-BLVD. AND THE LAKE SHORE.
High class 7, 8, and 9 room apartments; exclu-
sive arrangements; refrigerator service; electric
light; cold storage refrigeration and pure table ice
furnished free to tenants. Well appointed cafe in
bldg.
FIREPROOF GARAGE FOR BUILDING'S
OCCUPANTS.
RENT $65.00 TO $123.00.
INSPECTION TODAY 10 TO 4.
W. K. YOUNG & BRO., Dearborn and Adams-sts.
Representative at building each day and evening.

TO RENT—5828 KENMORE-AV., 2D. 7 R.,
porch, 2 baths $77.50
5715 Kenmore-av., 2d, 8 r., 2 baths 65.00
1355 Granville-av., 3d, 5 r., receding bed, sun
parlor 55.00
1209 Catalpa-av., 4 r., 2d and 3d 35.00
1243 Thorndale-av., 3d, 4 r. 32.50
1135-37 Ardmore-av., 2d, 4 r. 32.50
5955 Southport-av., 1st and 2d, 4 r., porch. 37.50
1056 Ardmore-av., 3d, 4 r. 32.50

TO RENT—DESK IN LARGE, LIGHT, MODERN
office; steno. opp. MR. BUTLER, 711 Transpor-
tation Bldg., 608 S. Dearborn-st.

TO RENT—PRIVATE OFFICE OR EN SUITE,
$16 up; desk room, $6; office headquarters, $2. 2
phones; every convenience. 413, 105 W. Monroe-st.

TO RENT—DESK SPACE IN LIGHT OF-
fice; unlimited phone. 257 Monadnock Bldg.

General.

MICHIGAN AVE.

New Offices, N. W. Cor. 51st-st.

OFFICES—STORES—SHOPS.
FACING ON THE BOULEVARD.
NEAR L STATION.
Thickly settled vicinity. Excellent location for doctors, dentists, beauty parlor, millinery, ladies' tailor, etc.
READY FOR OCCUPANCY SEPT. 15.

G. H. GOTTSCHALK & CO.,
69 W. Washington-st. Tel. Rand. 2076.

MICHIGAN AVE.

New Stores, N. W. Cor. 51st-st.

STORES—OFFICES—SHOPS.
FACING ON THE BOULEVARD.
NEAR L STATION.
Thickly settled, high class vicinity. Excellent
location for florist, grocery and market, tailor, auto
supplies, etc.
READY FOR OCCUPANCY SEPT. 15TH.

G. H. GOTTSCHALK & CO.,
69 W. Washington-st. Randolph 2076.

TO RENT—S. E. COR.
Furnisher or ladies' tailor;
fine location, near Hyde Park
and Chicago Beach hotels;
new high grade bldg., 51st-st.
and Lake-av.; $70.

JOHN A. CARROLL & BRO.,
Hyde Park 440. 1502 E. 53d-st.

TO RENT—STORE, 204 E. 22D-ST.,
2 stores, 1148-1150 E. 65th-st.,
1 store, 6222 South Park-av.
4 stores, 1102-1106 and 1116 E. 55th-st.
Double store, 1100 E. 55th-st.
Corner store, 1100 E. 55th-st.
T. E. WELLS, 160 W. Jackson-blvd. Wabash 3209.

TO RENT—STORE 19 BLDG., N. W. COR. 59TH
and Halsted-sts., metal ceiling, modern floor,
steam heat, hot and cold water; suitable for lunch
room, mercantile store; first class opening for bar
and fine restaurant; store 55 ft. deep; only responsible
parties considered. Apply office of building, 5858 S.
Halsted-st. Phone Normal 834.

TO RENT—
7311-18 S. HALSTED-ST.
Store and basement. Rental $52.50.
PEABODY, HOUGHTELING & CO.,
105 S. La Salle-st.

TO RENT—CORNER STORE, 20 FT. ON GRAND-
blvd., 45 ft. on 43d-st.; stm. ht.; A1 cond.; ideal
loc. for millinery, jeweler, florist, etc. Tyson Apt.,
43d and Grand-blvd. Tel. Douglas 4000.

TO RENT—STORES—SPLENDID OPPORTU-
nity; new bldgs.; 53d and Indiana-av.; 40th and
Vincennes-av.; next to L station.
R. J. HEALY, 67th-st. Oakland 316.

TO RENT—3821-25 COTTAGE GROVE-AV., JUST
completed; new front; tile entrance; modern
stores; fine business location; 1 or more; $65 each.
ROBERT C. PECK & CO., 4301 Drexel-blvd.

TO RENT—STORES FOR DRUGGIST, DELICA-
tessen, grocery, millinery. 6300 S. Halsted-st.,
corner. Phone. Went. 797.

TO RENT—1116-21 INDIANA-AV., WELL LO-
cated stores; will divide to suit; reasonable rent.
MOORE & SCHMIT, 43d and Grand-blvd.

TO RENT—STORES; STEAM HEAT; 3422-34 COT-
tage Grove-av., corner; $25 and $40.
W. H. McCLELLAN, 29 E. 31st-st.

TO RENT—STORES—NORTH.

TO RENT — FINE NEW STORES, NORTH
Shore; splendid location; absolutely no competi-
tion; for bakery, delicatessen, drug store, market.
Janitor, cr. DENNIS COLBERT & CO., 702 Ma-
jestic Theater Bldg.

TO RENT—STORE, 673 N. CLARK-ST.; BEST
business blk. in that section; modern front,
steam heat; good cellar. For saloon only; lease
is paid till Nov. 1. JOSEPH WINKLER, 533
N. Clark-st.

TO RENT—FINE NEW BUILDING; CHOICE
location for jewelry or millinery store; no com-
position within a mile; fine growing locality; in-
vestigate. 304 Irving

REAL ESTATE—SOUTH SIDE.

FOR SALE—SOUTH SIDE

7608 S. PEORIA-ST.,

2 story brick flats of 5 and 6 rooms each; 1 year old; up to date in all respects. Small cash payment down. Owner is a builder, and will sell cheap or consider trade for good ripe vacant.

7107 VINCENNES-RD.,

Near State-st. and Wentworth-av., convenient to Rock Island R. R.; 2 story brick flats of 5 and 6 rooms each; up to date. Will sell below cost for cash for equity. It would pay you to inquire.

MADLUNG & EIDMANN,
133 W. WASHINGTON-ST.,
OR 6900 LAFAYETTE-AV.

FOR SALE—SPECIAL BARGAINS IN VACANT. Alley lot, 125x125, 17,000 sq. ft., bounded on all 4 sides by 16 and 18 ft. public alleys in the block between 52d and 53d, Kimbark and Hibbard-avs. Price $3,500. Cheap at $5,000.

N. E. COR. 29TH AND PARNELL-AV., 86X126, old frame improvements, available for manufacturing purposes, laundry, etc. Price $6,500. Cheap at $10,000.

S. W. COR. 87. LAWRENCE-AV. AND 66TH-ST., lot 75x125, excellent location for 4 and 5 room flats. Price $35 ft. Worth $50.

80X125 ON 67TH, JUST EAST OF THE I. C. depot, south front, rapidly developing business location; can be improved with one story stores. Price $60 ft. Will sell for $100 within the next year.

W. K. YOUNG & BRO., Marquette Bldg., Dearborn and Adams.

FOR SALE—
5907 COR. STONY ISLAND-AV. AND 60TH-ST.—95x120 (local option); all improvements in and paid for; a coming business corner, on a great through section line at; price $5,500.

N. E. COR. 67TH AND WASHINGTON-AV.—80x126; Illinois Central, Jackson Park and the I. C. Express; one of the best corners in Woodlawn for 4 and 5 rm. flats. Price $5,500.

100X189 ON PALMER-AV., BETWEEN 69TH and 70th, 2 blocks from the South Shore Country Club; adjoins fine new residence. Price $50 ft. Will sell for $100 within 2 years.

W. K. YOUNG & BRO., Marquette Bldg., Dearborn and Adams.

FOR SALE— SOUTH SIDE.

BRICK BUNGALOWS.

INQUIRE FOR EASY TERMS.
On Michigan and Wabash-avs.,
Just north of 16 street-boulevard.
Exclusive residence district;
large lots for nice gardens;
streets are wide and paved
with asphalt, all paid for.
Splendid transportation;
6 rooms and bath each, finished
in oak with oak floors;
nicely decorated and electric light;
large front and rear porches;
representative of owner on premises.

FOR SALE—BARGAIN IN SOUTH SIDE VACANT LOTS—SEPT. ONLY.
In the most beautifully wooded district on the South Side.
Madison and Adams-avs., bet. 81st and 82d-sts, Macadam street, cement walks, sewer, water and gas in front of these lots.
New bungalows just built across the street, only 4 short blks. to L. C. R. R. station at 82d-st.; 4 blks. to Stony Island-av.; near large public school.
30 FOOT LOTS, ONLY $390.
$50 cash, $10 monthly; no interest until half paid; 10 per cent DISCOUNT FOR ALL CASH. Agents at 8150 Madison-av. every day. Come prepared to make a deposit of $10.
E. B. SHOGREN & CO.,
840 First Nat. Bank Bldg.

FOR SALE—BRICK AND FRAME BUNGALOWS —BEST VALUES IN CHICAGO.
Lots 30x161, on McFarlane-av., between 79th-st. and So. Chicago-av. Will build to suit if desired
Other business and residence lots in this, the most improving district on the South Side, $10.00 a foot and up; 5c fare to loop, with increased service.
VALUES INCREASING RAPIDLY.
THOS. S. COUSINS, 79th-st. and So. Chicago-av.

FOR SALE—AT BIG SACRIFICE IN THE MOST EXCLUSIVE RESIDENCE DISTRICT OF —KENWOOD—A 10 ROOM, 2 STORY BRICK PRIVATE GARAGE; LOT 50X188; TRANS. BEST IN CITY. L., I. C. AND 47TH-ST. SURFACE. HAVING MOVED TO ONE OF CHICAGO'S SUBURBS I AM WILLING TO SACRIFICE THIS BEAUTIFUL CITY RESIDENCE FOR QUICK SALE. FOR INFORMATION REGARDING SAME ADDRESS OWNER, B 150, TRIBUNE.

FOR SALE—ON EASY PAYMENTS AN BARgain price; 6621 Lexington-av.; 10 rooms; 2 rooms extremely light; Ill. Ct. and "L"; best part of Woodlawn.
We hold at $5,800, but want to sell and wish offer; $20 cash down is enough; monthly payments $40; open Sunday and Monday afternoons.
S. W. STRAUS & CO., 6 N. Clark-st.

$5,000 CASH
Will buy new 6 flat building.

5818-22 MICHIGAN-AV.
Rents $4,200 per annum; long leases; netting 35% on the investment.
G. H. GOTTSCHALK & CO.,
69 W. Washington-st. Tel. Rand. 2076.

FOR SALE—3 FLAT, PRAIRIE-AV., EAST front; rents over $1,600; 7, 4, 5 room flats; oak finish; good condition; so. of 47th-st.; only $4,000 required; we have a low price.
11 flat well built new Washington Park subdivision; rents about $5,000; price $36,000; choice investment; might take some trade; write or call for particulars; principals only.
BELLAIRE HARTE & CO., 40 N. Dearborn-st.

FOR SALE—
5907 Madison-av., modern 9 room detached frame h. w. heat; h. w. floors, lot 50x150; with garage. University neighborhood. Nonresident owner will sacrifice for quick sale. Terms and particulars.
JOHN A. CARROLL & BRO.,
1502 E. 53d-st. Hyde Park 440.

FOR SALE—7 ROOM FRAME COTTAGE; ALSO 2 rooms in basement; large barn; 6724 Carpenter; bargain at $2,800.
2 story brick, 6 and 7 rooms; hot water heat; modern; 6356 Justine; bargain at $6,200.
WM. H. BARRY & CO., 712 W. 63d-st.
Wentworth 25.

FOR SALE—BARGAIN—NEAR LAKE.
4000 OAKWALD-AV.
8 room brick residence, in perfect order; furnace heat; hardwood floors, large closets, good light; lot 46 foot frontage; steam, surface, and L road 1 blk; 4 in 1 cent fare; terms to suit.
R. D. HILL & CO., 1210, 112 W. Adams-st.

FOR SALE—6 FLAT; INVESTORS, READ THIS; 6-ROOM FLATS, 2 BLKS. ON INDIANA-AV., near 47th-st.; 1 7 and 5 R. rooms apts., ELABORATE APPOINTMENTS throughout; NEVER ANY VACANCIES; ANNUAL rent $3,400; WILL SACRIFICE for $22,000; terms.
ELMER E. BALDWIN & CO., 3452 Indiana-av.

FOR SALE—6 FLAT PAYING 23 PER CENT NET on investment; massive pressed brick front, modern; 6 rooms and bath; fine condition; rent $4,400; original cost $33,000; must sell to close estate; will sacrifice for $23,500 if taken this week. ELMER E. BALDWIN & CO., 3452 Indiana-av.

FOR SALE—N. W. CORNER INDIANA-AV. and 36th-st., 100x178 ft. and will brick improvements, or offer this property for 30 days only at $20,000. Can be made a good rent net and has great future.
WHITESIDE & WENTWORTH, 8 S. Dearborn-st.

FOR SALE—CORNER 40TH AND WABASH-AV., 73; great corner for modern flats; frame flats on part of lot, now paying $71 a month. Price $12,000. Might take one or two 2 flat buildings as part pay. JOHN WAIN, 35 N. Dearborn. Full commission to brokers.

FOR SALE—BUILDERS AND SPECULATORS, attention! Several choice vacant near this office, suitable for 2 flats, $25 to $30 per foot for quick sale. To close estate.
ELMER E. BALDWIN & CO., 3462 Indiana-av.

FOR SALE—6D-ST., BET. HALSTED AND Western, several corners and inside lots; one block from car, at R. R. crossing, with team yard and sidings; bargain prices.
CHAS. A. Y. STANDISH, 33 N. Dearborn-st.

FOR SALE—GENUINE BARGAIN, 428 BOWEN-av., just off Grand-blvd., 14 room stone front brick house; steam heated; price $5,800; can make terms.
JOHN F. WALLACE & CO., 32 W. Washington-st.

FOR SALE—OR EXCHANGE—24 FLATS, MICHIgan-av.; rents rental $14,000, $20,000 cash, balance out of rents or ripe vacant considered.
G. H. GOTTSCHALK & CO.,
69 W. Washington-st. Rand. 2076

FOR SALE—LADY LEAVING FOR GERMANY on account of her health will sacrifice brick business corner on car line; stove heat; value $60,000, for $45,000 cash.
ELMER E. BALDWIN & CO., 3452 Indiana-av.

FOR SALE—3 FLAT STONE FRONT, STEAM heat Calumet-av., near 47th-st.; rents $1,280; price $7,500; will exchange for $2,000 cash.
ELMER E. BALDWIN & CO., 3452 Indiana-av.

FOR SALE—DEARBORN-ST. NEAR 47TH, 2 six room flats; toilet and gas; fine condition; rental $420; terms to suit; price $3,750.
F. L. LANGRIDGE, 7 W. 47th-st., s. w. cor. State.

FOR SALE—BARGAIN IN WOODLAWN BEAUtiful residence; 6 rooms; 46th-st. garage; shrubbery; fine yard; nice location; $4,750.
HOPKINS & LUTHER, 1402 E. 63d-st.

FOR SALE—VERY FINE NEW 6 FLAT BLDG., Michigan-av.; sun parlor and every modern convenience; only $27,500 for quick deal. Address C B 226, Tribune.

FOR SALE—OR EXCHANGE—WOODLAWN corner, 9x165; will exchange for clear income; $7,500.00.
CHESHIRE & SHOTWELL, 4304 Cottage Grove.

FOR SALE—$300 DOWN, BALANCE $35 monthly; 9 room residence, 708 E. 44th-st. Price $4,000. H. H. WESSEL & CO., 25 N. Dearborn-st.

FOR SALE—8 ROOM MODERN HOUSE, PERfect condition; a bargain if sold at once for cash. Call 6129 Langley-av. Phone Wentworth 1220.

FOR SALE—5236 WASHINGTON-AV., 10 ROOM mod. res.; hot water heat; elec. lights; 2 baths; sacrifice for price; must sell. Phone ——

FOR SALE—3 APT. BLDG. WITH 50 FT. LOT; rents $1,200; in Kenwood; price $8,250; newly paved st. MARK R. KIMBALL, 9 S. La Salle-st.

FOR SALE—$300 DOWN BUYS NEW BRICK cottage in Park Manor; balance monthly. Wentworth 5480.

FOR SALE — MODERN 8 ROOM COLONIAL house, 5416 Lexington-av.; well decorated; easy terms. CLARK & TRAINER, 1st Nat. Bank Bldg.

FOR SALE—FOR SOUTH SIDE REAL ESTATE See G. F. SMITH & CO.,
302 Garfield-blvd., near Wentworth Cars.

FOR SALE—WOODLAWN APT., N. R. PK. AND I. C.; rental $4,600; mtge. $15,000; $8,000 cash takes equity. Address D 150, Tribune.

FOR SALE—OR EXCHANGE—MY EQUITY NEW 8 flat up to date building, steam, electric, etc. Owner, 7441 Adams-av.

FOR SALE—2 FLAT ON EMERALD-AV. NEAR 72d and 3 rooms and water; beautiful locality; 40 by 125 lot; $8,200. Address C C 267 Tribune.

FOR SALE — WHAT AND WHERE DO YOU want to buy? Answer with full particulars.
H. H. McCORMICK, 7708 Halsted-st.

FOR SALE—MODERN 10 ROOM RESIDENCE, near Grand-blvd.; fine light, 4000 E. 48th-st.

REAL ESTATE—SOUTH SIDE.

FOR SALE—

SACRIFICE
4967 LAKE-AV.

11 room residence, spacious grounds; hardwood floors in principal rooms; newly decorated; good condition; billiard room, 18x23 feet; a complete home in every detail; lot 50 by about 196 feet. Illinois Central transportation. Immediate possession.

7349 Euclid-av.
Lot 40x194 feet; 2 story frame residence, 9 rooms; Furnace heat. Price $6,000. Reasonable cash payment, balance monthly.

PEABODY, HOUGHTELING & CO
108 S. LA SALLE-ST.

FOR SALE—
DOUBLE SECTION LINE BUSINESS COR.

N. E. CORNER STATE-ST. AND GARFIELD-BLVD.

230x200. PRICE $75,000.
THE INTERSECTION OF TWO GREAT SECTION LINE STREETS tributary to a large population. Garfield-blvd. [150ft.] is the most prominent east and west thoroughfare south of JACKSON-BLVD.; property is ripe for immediate improvement with a high class business block stores, shops, offices and salesrooms. NO BETTER LOCATION OUTSIDE THE LOOP FOR THEATER, DEPARTMENT STORE, BUFFET AND RESTAURANT, GARAGE, AUTOMOBILE SUPPLIES, all lines of local business. Property has an assured future and will be in greater demand at $1,000 ft. than at present price of $800 ft.
W. K. YOUNG & BRO., Marquette Bldg., Dearborn and Adams-sts.

FOR SALE—140X190—52D AND Madison-av., near C. & N. W. Park express, for 20 flats; will rent well and sell well; probably the best corner of its kind in Chicago—$27,500.
JOHN A. CARROLL & BRO.,
EXCLUSIVE AGENTS,
1502 E. 53d-st. Tel. Hyde Park 440.

REAL ESTATE—WEST SIDE.

FOR SALE—EVERY ONE A BARGAIN.

S. E. COR. 16TH-ST. AND CENTRAL PARK-AV., 52x125; partly improved; price $12,500; this piece of real estate is less than one year will sell for over $15,000.

3963 METROPOLITAN-PL., 2 story brick dwelling; price $1,250, at your own terms; it may be worth your while to see this, as it is pretty hard to buy a piece of real estate as low as this anywhere in the city of Chicago.

2084 OGDEN-AV., 1 store and 4 flats; rents $666 per year; stove heat; price $5,250; this property pays about 20 per cent on the amount of money necessary to handle it.

502 S. OAKLEY-BLVD., 10 room modern residence going for a song—$5,250—on any kind of terms you wish to make.

3262 W. RANDOLPH-ST., 1 store and 2 flats; price $4,500; if you buy this property today it is a safe bet that you will double the ground on which the building stands inside of five years for $10,000.

OLIVER L. WATSON,
167 W. WASHINGTON-ST.

CHICAGO-AV. BOOMING.

CHICAGO'S NEW BUSINESS CENTER,
BETWEEN 48TH-AV. AND 60TH-AV.
$3,000 buys 50x125, just west of 48th-av. transfer corner. This is the only 50 ft. in this block that can be bought for less than $4,000. The lucky purchaser will make a sure profit of $2,000 on this investment in less than twelve months.
150x125, Chicago-av., cor. of Poplar-av., choice business location for ten stores which will rent immediately; price $9,200. Would be a great bargain at $15,000. Owner nonresident.
Come out early to-day and watch these and other Chicago-av. bargains in vacant.
HERMAN BROS., 32 W. Washington-st.

FOR SALE—EDGEWATER VACANT, BETWEEN Sheridan-rd. and Lake Michigan.
Ainslies-st., 60 ft., for 6 flat.....$6,000
Argyle-st., 40 ft. for 2 flat.....5,000
Marga-ter-st., 60 ft. for 3 flat.....7,500
B. E. CLOVER & BRO., AGENTS.
60 W. Washington-st. Phone Cent. 6560.

FOR SALE — BARGAIN—CORNER 70x165, 125 ft. improved with two buildings; stove heat; one 3 flat brick, 5 rooms each, and 2 flat frame on brick foundation, 4-5 rooms and 2 attic rooms; rental $1,212; price $10,000.
STANLEY HOEPPNER & CO., 3357 Lincoln-av.

FOR SALE—6 APTS., HIGH GRADE; 3 BLKS. from Wilson "L"; 6 and 7 rooms; rent $3,540 a yr.; frontage $14,000. Will sell at $47,000. Want clear improved anywhere in city for equity; will make good deal to right party; no agents. Address F P 89, Tribune.

FOR SALE—NEW STORES ON EVANSTON-av., corner near Grace-st., 4 fine stores on 80 ft., rental value $1,980; price, $16,000; cash, $10,000; balance 5 and 6 years. Also improved property in all parts of the city. JOHN BOOMER & CO., 35 N. Dearborn-st.

FOR SALE—BEAUTIFUL 14 ROOM RESIDENCE, Dorchester-av., near 47th-st.; hot water heat, electric light, h. w. floors; fine garage; brown stone front; lot 175 ft. deep; mtge. $15,000, at 5%. Sell equity cheap for cash or trade for 6 flat. Address A T 316, Tribune.

FOR SALE—LA SALLE-AV., NEAR LINCOLN Park—Elegant 14 room stone front house; most modern conveniences; construction is perfect; price for quick sale. OAK SAVINGS BANK, 947 Wells-st., Exch. Agts.

FOR SALE—EDGEWATER, BARGAIN.
Beautiful 10 room house on Magnolia-av., solid tile bath, 6 bedrooms, lot 50x150; price, $6,750.
CHAS. SCHUBERT,
1135 Hryn Mawr-av., Edgewater 3845.

FOR SALE—THE MOST DESIRABLE VACANT business corner on Evanston-av., 85x125. Price $125 front foot.
THE EDGEWATER BANK,
R. E. Dept. Edge. 985. 5545 Evanston-av.

FOR SALE—ELEGANT HOME ON CARMEN-av., 10 rooms; lot 40x125; h. w. heat; reasonable price. $3,500 TERMS.
THE EDGEWATER BANK,
R. E. Dept. Edge. 985. 5545 Evanston-av.

FOR SALE—NORTH EVANSTON BARGAIN; choice 76 ft. Granville-av. corner; adjoining N. W. L. Ripe for flats or stores; special price. REITER & COMPANY,
1109 Granville-av., east of L. Edge. 6178.

FOR SALE—ROGERS PARK AND BIRCHWOOD; new mod. brick and stucco homes; H. W. ht.; terms.
MOORE & MOORE, 1348 Lunt-av.
North end Rogers Park L. Sta. Tel. R. P. 341.

FOR SALE—OR EXCHANGE—LATEST IMproved 3 flat; 2 flats, 5 rooms, 2 baths, extra fine finish; lot 60x125; rental $4,520; mtg. $18,000. Will take West Side ppty. Address C B 589, Tribune.

FOR SALE—THE HANDSOME 8 ROOM HOUSE, 4020 Polk-st.; hot water heat; nice basement, can be fitted up for office; house is modern; house can also be converted into a two flat; $7,000; $700 down, $55 monthly. BROWN, 1001, 19 S. La Salle-st.

FOR SALE—A CHOICE APARTMENT BUILDing in Garfield-blvd. Income $7,200; price $60,000. Or will exchange for land near Chicago, good city vacant, or dock property. Address B W 12, Tribune.

FOR SALE—HAVE BARGAIN IN MADISON business property near Kedzie; must be sold this week. Wanted—2 story flat, Jewish neighborhood; easy terms. FRIED & CO., 424 S. 40th-av. Phone Kedzie 5537.

FOR SALE—HAVE BOUGHT HOME IN AUStin—must sell; modern 6 rooms two flat building in Lawndale; modern; two blocks old; 1 block from "L" and surface cars; try $6,600. Address C B 172, Tribune.

FOR SALE—EXCEPTIONAL BARGAIN IN TWO flats; $300 down; price only $5,100; surely see 742 S. 52d-av.; Garfield Park branch station Met. L one block south; big future. Agent daily, 9:30 to 5.
MURRAY WOLBACH, 105 S. Dearborn-st.

FOR SALE—REAL ESTATE.
LOANS—RENTING—INSURANCE.
GUTHMAN & EISENDRATH.

5146 W. Madison-st. Phone Austin 441.

FOR SALE—WILL SACRIFICE 50 FT. VACANT on 12th-st. east of Independence-blvd. for $4,600; this is 1/3 less than adjoining lots; very attractive and thoroughly modern; snap at $3,300; $200 or more cash.
ROESTER & ZANDER, 143 N. Dearborn-st.

FOR SALE—BUENA PARK HOUSE, 10 ROOMS, lot 87x150; mtge. $5,000, 5%, cheap at $9,000; trade $6,000 property for 6 flat. Exclusive agents. E. ORRIS HART & CO., 30 N. Dearborn-st.

FOR SALE—1 BLK. FROM LAKE, NEW IDEAL modern 8 flat brick, steam heat, large light rooms, well constructed; lot 50x125; price, $19,000. A. HEDIGER, 2438 Evanston-av.

FOR SALE—N. PERRY-ST., NEAR MONTROSE, 8 room residence, with large garage; owner leaving city; will sacrifice for $4,500. LUNDQUIST & CO., 1628 Irving Park-blvd.

FOR SALE — BIRCHWOOD HOME; STUCCO; modern; 1½ blocks east of Howard sta. N. W. L.; near the lake; 6 large rooms; bargain, $5,500; easy terms. Call and see it. 1541 Howard-st. Owner.

FOR SALE — NEW MODERN 8 ROOM STUCCO residence; also large amount vacant property; reasonable. Owner, 7313 Ridge-blvd. Tel. Rodgers Pk. 482.

FOR SALE—BIG VALUE, AT VERY LOW price, 3 flat bldg., 7 rooms apts.; stone front and porches; steam heat; good location and transp. 2328 Burling-st.

FOR SALE—FOUR LOTS AND TWO HOUSES In one of the best localities on the North Side near Sheridan-road; good place for high price flat building. Address B Q 416, Tribune.

FOR SALE—EDGEWATER BARGAIN; 2 FLAT stone front, 6-7 rooms, furnace heat, wide lot; $6,500. MEYERS, 87, 154 Randolph-st., 8th floor.

FOR SALE—ROGERS PARK—2 FLAT, BRICK and stone; improved; owner, ph. Edge. 7214.

FOR SALE—TRANSFER COR. BRICK BLDG.; stores and offices; rental $16,800; price $140,000; values increasing fast. C. A. E. GRIP & CO., 8 N. La Salle-st. Main 1185.

FOR SALE—10 ROOM RESIDENCE; FINE INterior finish; 50 ft. ground; half blk. Lincoln Pk.; 3 yrs. old; cost $20,000; price $20,000.
C. KLEEMAN, 1009 Ashland Blk.

FOR SALE—ROGERS PARK, PRATT-BLVD., house, 8 rms., el. lt., furnace ht.; lot 50x175; splendid house; bargain for quick sale; part cash. SCOTT MILLAR, 1403 Monroe-st.

FOR SALE—THE ELEGANT 10 ROOM RESIdence, 981 Leland-av., hot water heat; lot 54x125. Must sell at once; a big bargain; $1,500 down, balance monthly. BROWN, 1001, 19 S. La Salle-st.

FOR SALE—HAVE JUST TAKEN IN TRADE the fine stone front 8 flat at 807 Newport-av. Will make price before it is taken at once. BROWN, 1001, 19 S. La Salle-st.

FOR SALE—NEW STORE AND FLAT BUILDing, Evanston-av., near L. express station; live business section, increasing rapidly; rentals $1,584; price $15,200. Address C C 159, Tribune.

FOR SALE—THE BROWN STONE FRONT TWO flat, 2958 Belmont-av; 6 and 7 rooms; bath; fine condition; Oakley-av. near Irving Park-blvd. Address C C 169, Tribune.

FOR SALE—$300. BEST BARGAIN IN ROGers Park, 9 rooms, house, near Hayes-av. station in Jesuit Parish. JAY J. READ & CO., Clark and Lunt-av.

FOR SALE—SACRIFICE—STRICTLY MODERN home, hot water, n. w. of university, Evanston. Desk B, R. 550, 17 N. La Salle.

REAL ESTATE—NORTH SIDE.

Common Sense House Talk
Results

Within a year over fifty new homes have been started by customers on our beautiful properties—the Ravenswood Manor and Ravenswood Gardens—a record never before equaled in Chicago. Take the Northwestern "L" car marked "Ravenswood" and get off either at the Rockwell street or the Francisco avenue station, both on our property.
We'd like to disturb the dividend man into action and coax the backward man into making the start. One of your ways you will have only one regret, and that is you did not start in long ago. This is what one of our customers told us. He is now living in his own two-family house; gets his own rent free with a little income besides.
A $10 bill makes the start, and you then have the backing of the largest real estate company in the United States to help you along to get your home. When you have made the start your rent money takes care of the rest.
WRITE, TELEPHONE OR CALL FOR OUR BOOKLET.

Wm. E. Harmon & Co.,

203 SO. DEARBORN-ST.
Telephone Harrison 3622.

FOR SALE—NORTH SHORE BLDG.
The best purchase in Chicago in strictly high-class property. Price $60,000. Rentals $12,000 yr. $30,000 cash; $50,000 5 yrs., 5%. Thoroughly first class modern bldg., containing 21 apartments, on a prominent corner, west of Sheridan-road, block from Lake Michigan; convenient to the elevated road. Strictly high class construction throughout, best standard system of plumbing and heating. The arrangement of the apartments is unsurpassed, always rented to responsible tenants with a waiting list every season. Property pays 6% on the above taxes and operating expenses. No trades or offers under the price quoted will be entertained. Opportunity to secure a permanent income paying investment in one of the finest sections of the city.
W. K. YOUNG & BRO., MARQUETTE BLDG., DEARBORN AND ADAMS, EXCLUSIVE AGTS.

FOR SALE—RESIDENCE ON LINCOLN-AV. NEAR CORNER, $12,600. RESIDENCE, $8,000 ON CLARK-ST., NORTH OF LINCOLN PARK, $8,500. 3 RESIDENCES ON DEARBORN-AV., NORTH OF SUPERIOR-ST., 12 TO 16 ROOMS, $9,500, $13,500, $11,000. 2 RESIDENCES, SUPERIOR-ST., EAST OF DEARBORN, $9,500, $10,500. 2 FLAT ON BISSELL, NEAR CENTER, 6 AND 7 ROOMS, $5,000. 2 FLAT ON HOWE, NEAR GARFIELD, 6 AND 7 ROOMS, $6,000. 2 FLAT ON ORCHARD, NEAR CENTER, 6 AND 7 ROOMS, $5,500.
G. C. POTTS,
PHONE CENT. 4258. 58 W. WASHINGTON.

FOR SALE—4 FLAT; STEAM, HARDWOOD finish, elegant condition, east Chestnut-st.; rental $1,900; this is good; $13,500; terms.

6 flat, Oakdale-av.; lot 52½x100; elegant, modern building; rental $2,800; price $20,000; terms.

Elegant 10 room residence; hardwood finish; detached both sides, on St. James-pl. worth $10,000; for immediate sales $7,500; terms.
HOBBS, 307 Bush Temple, Clark and Chicago-av.

FOR SALE—BOARDING HOUSE BARGAINS—
New 3 flat, lot 42x125, front porches; rents over $1,710; mtge. $7,500; price $13,500.
High class 3 flat, 44 ft. lot; rents $2,610; 9 room flats; $18,500.
3 flat, 40 ft. lot; rents $1,900; price $13,500.
12 flat on corner; rents $5,000; snap; price $33,000; only $10,000 required.
Write or call for particulars [do not phone].
E. ORRIS HART & CO., 30 N. Dearborn-st.

FOR SALE—2 OF THE MOST ATTRACTIVE BUNGALOWS IN KENWOOD, 2 BLOCKS FROM LAKE, 2 BLOCKS TO "L" STATION; 8 ROOMS AND SLEEPING PORCH; HOT WATER HEAT; BEAUTIFULLY ARRANGED AND EXCEPTIONALLY WELL BUILT; 1 YEAR OLD; OWNER GOING TO EUROPE; 50 FT. LOT; $10,500; BEN LOWENMEYER, CLARK AND FARWELL-AV.

FOR SALE—OR EXCHANGE—
A REAL INVESTMENT
THAT WILL APPRECIATE IN VALUE.
Beautiful modern 16 flat bldg. facing Lake Michigan; stands 6 feet above and commands these and other Chicago-av. bargains in vacant.
HERMAN BROS., 32 W. Washington-st.

FOR SALE—EDGEWATER VACANT, BETWEEN Sheridan-rd. and Lake Michigan.
Ainslies-st., 60 ft., for 6 flat.....$6,000
Argyle-st., 40 ft. for 2 flat.....5,000
Marga-ter-st., 60 ft. for 3 flat.....7,500
B. E. CLOVER & BRO., AGENTS.
60 W. Washington-st. Phone Cent. 6560.

FOR SALE — BARGAIN—CORNER 70x165, 125 ft. improved with two buildings; stove heat; one 3 flat brick, 5 rooms each, and 2 flat frame on brick foundation, 4-5 rooms and 2 attic rooms; rental $1,212; price $10,000.
STANLEY HOEPPNER & CO., 3357 Lincoln-av.

FOR SALE—6 APTS., HIGH GRADE; 3 BLKS. from Wilson "L"; 6 and 7 rooms; rent $3,540 a yr.; frontage $14,000. Will sell at $47,000. Want clear improved anywhere in city for equity; will make good deal to right party; no agents. Address F P 89, Tribune.

FOR SALE—NEW STORES ON EVANSTON-av., corner near Grace-st., 4 fine stores on 80 ft., rental value $1,980; price, $16,000; cash, $10,000; balance 5 and 6 years. Also improved property in all parts of the city. JOHN BOOMER & CO., 35 N. Dearborn-st.

FOR SALE—BEAUTIFUL 14 ROOM RESIDENCE, Dorchester-av., near 47th-st.; hot water heat, electric light, h. w. floors; fine garage; brown stone front; lot 175 ft. deep; mtge. $15,000, at 5%. Sell equity cheap for cash or trade for 6 flat. Address A T 316, Tribune.

FOR SALE—LA SALLE-AV., NEAR LINCOLN Park—Elegant 14 room stone front house; most modern conveniences; construction is perfect; price for quick sale. OAK SAVINGS BANK, 947 Wells-st., Exch. Agts.

FOR SALE—EDGEWATER, BARGAIN.
Beautiful 10 room house on Magnolia-av., solid tile bath, 6 bedrooms, lot 50x150; price, $6,750.
CHAS. SCHUBERT,
1135 Hryn Mawr-av., Edgewater 3845.

FOR SALE—THE MOST DESIRABLE VACANT business corner on Evanston-av., 85x125. Price $125 front foot.
THE EDGEWATER BANK,
R. E. Dept. Edge. 985. 5545 Evanston-av.

FOR SALE—ELEGANT HOME ON CARMEN-av., 10 rooms; lot 40x125; h. w. heat; reasonable price. $3,500 TERMS.
THE EDGEWATER BANK,
R. E. Dept. Edge. 985. 5545 Evanston-av.

FOR SALE—NORTH EVANSTON BARGAIN; choice 76 ft. Granville-av. corner; adjoining N. W. L. Ripe for flats or stores; special price.
REITER & COMPANY,
1109 Granville-av., east of L. Edge. 6178.

FOR SALE—ROGERS PARK AND BIRCHWOOD; new mod. brick and stucco homes; H. W. ht.; terms.
MOORE & MOORE, 1348 Lunt-av.
North end Rogers Park L. Sta. Tel. R. P. 341.

FOR SALE—OR EXCHANGE—LATEST IMproved 3 flat; 2 flats, 5 rooms, 2 baths, extra fine finish; lot 60x125; rental $4,520; mtge. $18,000. Will take West Side ppty. Address C B 589, Tribune.

FOR SALE—THE HANDSOME 8 ROOM HOUSE, 4020 Polk-st.; hot water heat; nice basement, can be fitted up for office; house is modern; house can also be converted into a two flat; $7,000; $700 down, $55 monthly. BROWN, 1001, 19 S. La Salle-st.

FOR SALE—A CHOICE APARTMENT BUILDing in Garfield-blvd. Income $7,200; price $60,000. Or will exchange for land near Chicago, good city vacant, or dock property. Address B W 12, Tribune.

FOR SALE—HAVE BARGAIN IN MADISON business property near Kedzie; must be sold this week. Wanted—2 story flat, Jewish neighborhood; easy terms. FRIED & CO., 424 S. 40th-av. Phone Kedzie 5537.

FOR SALE—HAVE BOUGHT HOME IN AUStin—must sell; modern 6 rooms two flat building in Lawndale; modern; two blocks old; 1 block from "L" and surface cars; try $6,600. Address C B 172, Tribune.

FOR SALE—EXCEPTIONAL BARGAIN IN TWO flats; $300 down; price only $5,100; surely see 742 S. 52d-av.; Garfield Park branch station Met. L one block south; big future. Agent daily, 9:30 to 5.
MURRAY WOLBACH, 105 S. Dearborn-st.

FOR SALE—REAL ESTATE.
LOANS—RENTING—INSURANCE.
GUTHMAN & EISENDRATH.
5146 W. Madison-st. Phone Austin 441.

FOR SALE—WILL SACRIFICE 50 FT. VACANT on 12th-st. east of Independence-blvd. for $4,600; this is 1/3 less than adjoining lots; very attractive and thoroughly modern; snap at $3,300; $200 or more cash.
ROESTER & ZANDER, 143 N. Dearborn-st.

FOR SALE—BUENA PARK HOUSE, 10 ROOMS, lot 87x150; mtge. $5,000, 5%, cheap at $9,000; trade $6,000 property for 6 flat. Exclusive agents. E. ORRIS HART & CO., 30 N. Dearborn-st.

FOR SALE—1 BLK. FROM LAKE, NEW IDEAL modern 8 flat brick, steam heat, large light rooms, well constructed; lot 52x125; price, $19,000. A. HEDIGER, 2438 Evanston-av.

FOR SALE—N. PERRY-ST., NEAR MONTROSE, 8 room residence, with large garage; owner leaving city; will sacrifice for $4,500. LUNDQUIST & CO., 1628 Irving Park-blvd.

FOR SALE — BIRCHWOOD HOME; STUCCO; modern; 1½ blocks east of Howard sta. N. W. L.; near the lake; 6 large rooms; bargain, $5,500; easy terms. Call and see it. 1541 Howard-st. Owner.

FOR SALE — NEW MODERN 8 ROOM STUCCO residence; also large amount vacant property; reasonable. Owner, 7313 Ridge-blvd. Tel. Rodgers Pk. 482.

FOR SALE—BIG VALUE, AT VERY LOW price, 3 flat bldg., 7 rooms apts.; stone front and porches; steam heat; good location and transp. 2328 Burling-st.

FOR SALE—FOUR LOTS AND TWO HOUSES In one of the best localities on the North Side near Sheridan-road; good place for high price flat building. Address B Q 416, Tribune.

FOR SALE—EDGEWATER BARGAIN; 2 FLAT stone front, 6-7 rooms, furnace heat, wide lot; $6,500. MEYERS, 87, 154 Randolph-st., 8th floor.

FOR SALE—ROGERS PARK—2 FLAT, BRICK and stone; improved; owner, ph. Edge. 7214.

FOR SALE—TRANSFER COR. BRICK BLDG.; stores and offices; rental $16,800; price $140,000; values increasing fast. C. A. E. GRIP & CO., 8 N. La Salle-st. Main 1185.

FOR SALE—10 ROOM RESIDENCE; FINE INterior finish; 50 ft. ground; half blk. Lincoln Pk.; 3 yrs. old; cost $20,000; price $20,000.
C. KLEEMAN, 1009 Ashland Blk.

FOR SALE—ROGERS PARK, PRATT-BLVD., house, 8 rms., el. lt., furnace ht.; lot 50x175; splendid house; bargain for quick sale; part cash. SCOTT MILLAR, 1403 Monroe-st.

FOR SALE—THE ELEGANT 10 ROOM RESIdence, 981 Leland-av., hot water heat; lot 54x125. Must sell at once; a big bargain; $1,500 down, balance monthly. BROWN, 1001, 19 S. La Salle-st.

FOR SALE—HAVE JUST TAKEN IN TRADE the fine stone front 8 flat at 807 Newport-av. Will make price before it is taken at once. BROWN, 1001, 19 S. La Salle-st.

FOR SALE—NEW STORE AND FLAT BUILDing, Evanston-av., near L. express station; live business section, increasing rapidly; rentals $1,584; price $15,200. Address C C 159, Tribune.

FOR SALE—THE BROWN STONE FRONT TWO flat, 2958 Belmont-av; 6 and 7 rooms; bath; fine condition; Oakley-av. near Irving Park-blvd. Address C C 169, Tribune.

FOR SALE—$300. BEST BARGAIN IN ROGers Park, 9 rooms, house, near Hayes-av. station in Jesuit Parish. JAY J. READ & CO., Clark and Lunt-av.

FOR SALE—SACRIFICE—STRICTLY MODERN home, hot water, n. w. of university, Evanston. Desk B, R. 550, 17 N. La Salle.

REAL ESTATE—NORTH SIDE.

IRVING PARK HOMES

8 room modern residences, ranging in price from $3,450 to $5,000. All on large lots (37½ foot), in choicest locality, and equipped with every modern convenience.

Some of these homes are in course of construction and several of them are ready for immediate occupancy. We are proud of our construction and invite thorough inspection of buildings in various stages of completion.

A HIGH CLASS HOUSE AT A MODERATE PRICE.

Prices include heating plant, shades, and combination fixtures. A complete house ready to move into.

Terms $300 to $1,000 cash, balance in monthly or quarterly payments to suit purchasers.

Branch office corner Hamlin-av. and Byron-st. (on the property). Open every afternoon, including Sunday and Labor Day.

KOESTER & ZANDER,
143 N. Dearborn-st., corner Randolph.

HALF ACRE LOTS
IN KOESTER & ZANDER'S
ADDITION TO WEST IRVING PARK.

These are the last ¼ acre lots in close proximity to street car [5c fare]. All of the adjacent property is subdivided. When these few lots are sold the opportunity for obtaining a large lot at a low price in this growing locality will have gone by.

LOTS ARE 125X125; HAVE CITY WATER AND SIDEWALK. TERMS, $50 CASH AND $10 PER MONTH. PRICES ARE ABOUT HALF OF WHAT ADJOINING PROPERTY IS SELLING FOR IN ORDINARY SIZED LOTS.

Our representative will be at our branch office corner Hamlin-av. Saturday afternoon and all day Sunday and

TATE—FARM LANDS.

Idaho.

GATED FARMS. TWIN FALLS L. Hollister & Co. Har. Tr. Bldg.

Indiana.

ROAIN IN 80 ACRE INDIANA balance easy as rent; terms; within go. Address H 552, Tribune.

PROFIT PRODUCING FARM— wo live towns; 75 min. ride from go, Aurora electric line; station on land; consists of 80 acres of m buildings; all necessary farm stock; 7 room, hot water heated dence; established. Our easy ove retail quotations by Chicago rs sent on request. Address D

CRE IND. STOCK AND GRAIN land; 1 mile west of North Lib- 7,000. Adress W. E. SCHMIDT,

D TRADE—FARMS; IN CORN ne, Chicago. 40, 80, 160, 320, rom $40 to $75. Send for list. GEO. nclair, Ind.

Illinois.

ACRE IMPROVED FARM, 40 Du Page Co.; 20 acre wooded pas- e; balance all tiled in low places, ; has cost us $175 per acre; good ion; no agents. Address C G 187,

MPROVED FARMS: 80 TO 320 0 miles south of Chicago; easy se for Chicago income. JOHN ner, 1586 S. Park-av., Chi- Board of Trade Bldg., between p. m. Tel. Harrison 7700.

CK PRAIRIE CORN FARM, 200 argain, $80; worth $150; buildings FARMS CO., 29 S. La Salle-st.

A., WELL IMP., CLOSE TO Chicago, at bargain. Dent R. Salle-st.

ACRES, LAKE CO., ILL.; GOOD soil; $60 per acre; a snap; act ediately Co., 618 Hartford Bldg.

ICKEN FARM, 7 ACRES TIM- 5,500. Frank Cisar, Cary, Ill.

Missouri.

HAVE A NICE 160 ACRES IN Missouri that I wish to sell for would consider a nice Chicago me not to exceed $12,000; good e. Also have nice improved 40 for $2,200, with $1,000 cash pay- ner. Lock Box 172, Butler, Mo.

Michigan.

Y A GOOD FARM CHEAP IN CHIGAN.

7 I will sell you any portion of nest HARDWOOD LAND, $15 to

OVED FARMS AND ORCHARDS can do as well on this land as on cost per acre elsewhere. Railroad d, $6 round trip. Northern Michi- n-st. bridge.

G. A. HART, OWNER, Manistee, Michigan.

ector Bldg., Chicago.

LOCATE NOW. —FOR SALE actions at the present time, so as early start next spring. WE OFFER YOU m lands in Ogemaw county at only re and on your own terms. Soil ot, grain and fruit crops. You blistake. Will gladly give full par-

CO., 30 N. Dearborn-st. Cent. 4467.

RM FOR A FARMER; THE BEST n land in New York county; thing that grows in that climate nd; price $25 per acre; terms, $100 , $5 paid from crops; no crop, no GRANT, Owner, 230 Republic

FARM—SOUTHERN MICH.; 139 proved; 2 houses, 2 barns; other le orchards; 80 to 120 acres; mber worth $3,000; 2 miles from 80 miles from Chicago; good for fruit; $60 per acre. M. MARTIN, Mich., R. 2.

RGAIN; 60 ACRES MICHIGAN- oo and Saugatuck; general farm ; has splendid tools; 10 room house; barn; $5,500; half cash. Owner,

ACRE DAIRY FARM, NEWAY- 2; 60 acres cleared, 160 acres pas- ; $4,000. Both bargains. Shortly preciated. J. A. GRANT, 220 Re-

RAND VIEW FRUIT FARM, 23 ighlands; over 800 bearing fruit pes, 4 acres berries, overlooking lock and railroad station; $4 600. BARCUS, Muskegon, Mich.

ACRE IMPROVED AND WELL close in to town; good buildings) ock and stock implements. 8 Lake, Mich.

ELL IMPROVED 40 ACRE FARM Haven; good soil and good build- 00; owner. Address B C 389, Tribune.

D HAVE ON OUR LIST NEARLY ity, dairy, stock, grain, and truck ms; you and we can agree. Step in e LANGLEY Paw Paw, Mich.

Mississippi.

FARMS IN SO. MISS. VALLEY, e book describing country, Barney 922 Cen. Bk. Bldg., Memphis, Tenn.

Montana.

ILL SELL 17,000 ACRES FARM dings, Montana, very accessible to per acre; will make terms and pay- parties can organize a company to ready or desirable business. 120 acres of best agricultural land in Missaukee County, Mich.; two fine streams on land; land hay level, is black muck and clay loam; value $2,400; clear. J. A. GRANT, Owner, 230 Republic Bldg.

MITCHELL, 500-515 Metropolitan Opera Bldg., St. Paul, Minn.

Nevada.

S. GOVERNMENT LAND SCRIP ate title to government lands. R. Rice Ecc. Bldg., Salt Lake City, Utah.

North Dakota.

FARMERS, RENTERS, INVES- make no mistake in buying Foster Dakota, grain farms; safe, sure; within reach of all; send for facts. ELL HUSTON, Carrington, North

OME WITH US. SPECIAL—NORTH DAKOTA, crops and buy a 160 acre wheat farm n acre; terms easy. Get free maps Dickerson WM. H. DICKERSON CO., t., Chicago. Agents wanted.

Texas.

EXAS. ROM ONE TO 10 ACRE CROP 7 miles from CORPUS CHRISTI, ect gardener on premises to advise charge. "THE HUBBARD SYS- esults, and can help YOU, TOO. ts easy circumstances. Reference or return of money at the end of one at 7 per cent, if you are not satisfied. Cash or terms.

O. L. HUBBARD, Republic Bldg., Chicago.

REAL ESTATE SNAP IN THE Panhandle District of Texas. 1 farm of 620 acres, 200 acres under ge house and barn; 3 tenant houses; ; good artesian supply of water; all buildings and only 2¼ miles from to be sold at once. For particulars s to

L. LINN, Secy. Business League, Alta Loma, Galveston Co., Texas.

EXCEPTIONAL SUB-DIVISION ree industrial prairie, within 10 min. Houston, near shell and rail road; $45 WING, WINTER & CAVERLEY,

Wisconsin.

PPER WISCONSIN—MARINETTE ning DAIRY CENTER of the state. in lands, 3 to 6 miles of R. Rs., near ; and cut-aches; $10 to $20 per acre; ride from Chicago. Write for V." the FACT BOOK on the LAND SKIDMORE LAND CO., Box 86-L,

CAN SAVE YOU NEARLY ½ IN of 160 acres good farming land; 5½ Chicago, Wis.; price $8.50 per A. A. BARRETT, Immigration W. Adams-st., Chicago.

20 ACRES PRICE CO.; HUNDRED ed $12.50 per acre; soil yields more roducts than land in Illinois or Iowa; PADGETT, 6341 Ellis-av.

160 ACRES HARDWOOD, CLAY bd, Rusk County, Wis.; price $8.50 terms. GRIMMER LAND CO., 131 n-st.

160 ACRES IMPROVED WISCON- 5 miles town; 16 head stock; good ls, including crop and machinery, 1943 Grace-st.

$500 BUYS BEAUTIFUL 314 ACRE good soil; fine buildings; 100 miles e. C. A. BORGESON, 327 River-st.

RIG BARGAIN: 320 ACRES WIS- best land in the country for dairy e $8,400. Address B S 878, Tribune.

ESTATE—FRUIT LANDS.

WE SELL FARMS IN OCEANA- ; U. S. fruit, alfalfa, grain, dairy. J. D. S. Hanson & Son, Hart, Mich.

L ESTATE—COUNTRY.

DEAL LOCATION FOR A COUN- ; within hour's ride from the center automobile; good gravel road all the Township, Cook County, Ill., thwest, up among the hills. 160 fi- e; wild, rugged, and beautifully roll- of the country for miles around; he picturesque scenery can be found hes of the city; price $6,000; $2,000 5 per cent. Taxes $50 yr. This prop- unt of its proximity to the city, will rable in value in the next few years. MARQUETTE BLDG., CARBORN AND ADAMS.

LOTS, 50X225 FT., ON FOX LAKE, $2 per month; no interest. W. E. COX, Title and Trust Bldg.

5 ROOM HOUSE AND 2 LOTS IN ., cheap. Address A. STUHL, 720

STATE—MISCELLANEOUS.

REAL ESTATE BOUGHT, SOLD, ged. We have many buyers and wait- ; business property. We will buy transfer corner for 99 years; quick NEWMAN, 1402 Harris Trust Bldg.

SEVERAL TRANSFER CORNERS e lots; immediate terminals. RUTT & MOORE, 9 S. La Salle-st.

MUST SELL AT A BARGAIN NEW ings; pay like rent. Address B P 481

LANDS AND EXCURSIONS.

OPENING 1,000 FREE, HEALTH- tive homesteads in the Ozarks, and western states; maps, particulars 20c. NATIONAL LAND CO.

REAL ESTATE WANTED.

WANTED—TO BUY—A LOT OR HOUSE AND lot on the north shore that backs up on lake; must be bargain. Owners only. Address C B 166, Tribune.

WANTED—50% PROFIT ASSURED OWNERS of good clear vacant, by our method we improve with buildings at low cost and sell; we furnish money. Address B W 216, Tribune.

WANTED—HAVE CLIENT WHO WANTS transfer corner; must be good or have future; will put full particulars or no attention will be paid. Address H W 406, Tribune.

WANTED—TO BUY—A LOT OR HOUSE AND lot on the north shore that backs up on lake; must be bargain. Owners only. Address C B 167, Tribune.

WANTED—FOR CASH—LOT FOR FLAT BLDG., S. Edgewater or Rogers Park; prefer corner. Address C C 160, Tribune.

WANTED—VACANT LOTS ON WHICH TO build; owner; give location, size, and price. Address F D 483, Tribune.

WANTED—HIGH GRADE 3 OR 6 FLAT, SOUTH side; MUST BE BARGAIN; owners only; send full particulars in letter. Address C C 367, Tribune.

WANTED—FROM OWNER, BUSINESS COR- ner showing 12% gross where $7,000 be consid- ered as first payment. Address B P 410, Tribune.

WANTED—I WANT TO BUY A 10 ROOM house in Sheridan Park or Edgewater; cash. Address B P 417 Tribune.

WANTED—BEST EQUITY $1,000 COULD BUY, close to 1st mtg. Address F 471, Tribune.

WANTED—BUNGALOW, 6 RMS., ON THE One & N. W. R. R. Tel. Kedzie 6168.

By Brokers.

WANTED — CITY IMPROVED OR VACANT property can be quickly sold by our methods. We will gladly advise you about much property you dispose of quickly and to the best advan- tage; we also handle new townsites, additions, and farms and other acreage sales; expert service only. CLIFT & JONES & CO., Real Estate Auctioneers, 1202 Washington-blvd. Phone West 1228.

WANTED — BUY AND SELL REAL ESTATE. Loans on improved properties at lowest rates. Estates carefully managed in every detail. WINSTON & CO., 1414 First National Bank Bldg.

WANTED—WE CAN SELL OR LEASE YOUR vacant transfer corner or business corner for 99 years. See us for quick action. MARK LEVY & BRO. [A]. Marquette Bldg.

WANTED—ALL KINDS OF VACANT AND IM- proved Chicago property. We have many in- quiries to be satisfied. JOHN P. DOERSTER & CO., 13 S. La Salle-st.

WANTED—TO BUY FOR CASH, VACANT AND improved Chicago property; quick action. W. H. MULHOLAND & CO., Hartford Bldg. Tel. Ran- dolph 7100.

WANTED—WE CAN GIVE YOU WHAT YOU want for what you don't want; either cash or trade. Submit your property. Prompt action. E. B. WOOD & CO., Rector Bldg.

WANTED—WE WILL IMPROVE YOUR VA- cant lot as well on this land as on 200 per acre elsewhere. Railroad fare allowed, $6 round trip. Northern Michi- gan land looks; 10 acres, house, barn; $5,500; half cash. Owner,

G. A. HART, OWNER, Manistee, Michigan.

WANTED—N. S. PROPERTY BOUGHT, SOLD, and exchanged; quick action. Money loaned. WOLF & SMITH, 3286 Lincoln-st., Graceland 3476.

WANTED—REAL ESTATE MANAGEMENT IN all its branches. CARPENTER & COMPANY, 170 N. Clark. Phone Franklin 895.

WANTED—STOVE HEAT INCOME PROPERTY, North Side, for cash. WM. V. HANLON, 1107 Schiller Bldg.

WANTED—FOR CASH, EQUITIES IN IM- proved city property; buy first class vacant. C. W. MILLS, 9 S. La Salle-st.

WANTED—TWO FLAT BLDG. IN AUSTIN., Lake and Madison; pay all cash for bargain. H. H. WESSELL & CO., 25 N. Dearborn-st.

WANTED—HAVE CLIENT WHO WANTS TWO flats west; must be modern; cheap; particulars. Owners only. Address B S 419, Tribune.

WANTED—WE PAY CASH FOR IMPROVED South Side bargains and close deals promptly. W. E. BOWERS & CO., 4-6 E. 31st-st., cor. State.

WANTED—WE PAY CASH FOR EQUITIES IN city property. See us for quick deal. H. EMER- SON & CO., First National Bank Building.

WANTED—THE MANAGEMENT OF YOUR property; selling and renting. PEABODY, GOODFELLOW & CO., 100 S. La Salle-st.

WANTED—TO BUY A FARM, MUST BE CHEAP. Will pay cash. Address B P 301, Tribune.

REAL ESTATE—TO EXCHANGE.

FOR EXCHANGE

$2,500—1 store, 8 flats, new building, all rented; the location on lively corner; rents $82,664; incum- brance $15,000. What have you for this $10,000 equity? Send for photos.

OLIVER L. WATSON,

167 WASHINGTON-ST.

EXCHANGE—SHERIDAN-RD. VACANT, SUITA- able for flats; value $10,000; want N. S. improved equity, will add cash.

West Side manufacturing property, close in; value $22,000; rents $2,760 year; want North Side vacant lots suitable for flats.

Elevator, modern 6 flat bldg.; price $26,000; mtg. $14,000, 5%; rent $3,300. What have you clear to offer in improved.

Modern apartment bldg., near Lincoln Park; rents $12,000; price $100,000. Take half in trade.

SPELZ & WALSON, 115 N. Dearborn-st.

FOR SALE—OR EXCHANGE FOR CHICAGO ready or desirable business, 120 acres of best agricultural land in Missaukee County, Mich.; two fine streams on land; land hay level, is black muck and clay loam; value $2,400; clear. J. A. GRANT, Owner, 230 Republic Bldg.

FOR SALE—OR EXCHANGE—SIX ROOM Evanston bungalow; hot water heat; 55 ft. lot with garage; hardwood throughout; $7,500. Will sell all or part N. Side vacant or good North Side equity. C. H. THOMPSON, Owner, Birchwood Club, N. Y. Tel. R R 527.

TO EXCHANGE—FINE, MODERN 24 APART- MENT BUILDING, INDIANA-AV., near 45th- st.; rents $12,600; mortgage $44,000. WILL TAKE CLEAR FARM or vacant for $35,000 equity. PALMER & BALDWIN CO., 3462 Indiana-av. EXCLUSIVE AGENTS.

TO EXCHANGE—8 ROOM STONE FRONT, brick heated house, Hyde Park; and six room brick; hot water heated; Englewood; value $10,- 000; clear, for equity in flat building. Address B A 401, Tribune.

TO EXCHANGE—I WANT A GOOD DWELLING or small flat or vacant for same; 6 flat building on Racine-av., near Sunnyside. Am owner and will make close deal. Address C C 129, Tribune.

CORNER THREE STORY BRICK SPRINKLED factory building, nets $3,800 per annum; price $40,000; might consider $15,000 or $20,000 residence or shares of sporting in exchange. FREDERICK T. POTT, 164 W. Randolph-st.

TO EXCHANGE—3 STORY STONE FRONT, ON Dudley-av., 2 story on E. 40th, near Grand-blvd.; value $9,000; clear; for 6 flat, Humboldt Park; visit something clear; city property.

T. TRAMPISCH & SON, 648 Woodland Park.

TO EXCHANGE—SOUTH HAVEN SUMMER home, 6 rooms, Frontier Hotel, Texas, 1 section farm of 620 acres, 200 acres under cultivation; large house and barn; 3 tenant houses; 2 wells; windmill; abundant supply of water; all buildings and only 2¼ miles from town; to be sold at once. For particulars write to

L. LINN, Secy. Business League, Alta Loma, Galveston Co., Texas.

TO EXCHANGE—ANYTHING CLEAR CONSID- ered; new 16 apartment bldg., Grand-blvd.; rents $16,000; clear; rent $10,000; will trade for $8,000 equity; owner. Address B S 208, Tribune.

TO EXCHANGE — GOOD 283 ACRE FARM WITH good improvements; clay subsoil; clear; price $9,000; want city property. Address B W 481, Tribune.

160 ACRES INDIANA FARM; 7 ROOM HOUSE, barn, fences; incumbrance $2,500 at 5%; equity $3,000; wanted, 2 flat equity or good clear vacant. Address H 555, Tribune.

WANT VACANT REAL ESTATE, GOOD LOCA- tion, in exchange for late model 5 pass. auto, just running order; extra coupe body; $2,000 opt- ioner leaving city. Tel. Franklin 1697.

TO EXCHANGE—FINE 5 ROOM BRICK FLAT on South Side; houses and flats for trade; let us know what you want. We have it.

BUCKLEY, 39th and Indiana. Aldine 522.

WHAT HAVE YOU TO EXCHANGE ANY- where? Submit particulars.

C. C. WAGEN, 507, 69 W. Washington-st.

TO EXCHANGE—5646 MICHIGAN-AV., STONE front; 2 or 3 flat, South Side.

J. GERLACH, HART & CO., 79 W. Monroe-st.

TO EXCHANGE—FINEST 3 APARTMENT HOUSE, South Side; income $5,640. Will consider va- cant lots or flats. Address F 161, Tribune.

TO EXCHANGE—PRYOR NEW APT. BLDG.; rents $16,000; for vacant; take some trade for- merly. BURKET, 702 Tacoma Bldg.

APARTMENT, S. S. LAKE FT.; RENT $10,- 000; for trade; offer $50,000 equity. E. F. HUTTON, 69 W. Washington.

EXCHANGE—BARGAIN—NEW, MODERN, 36 flat bldg.; rents $17,760 year; mtg. $75,000. What have you? Address B H 582 Tribune.

TO EXCHANGE—$110,000 HIGHLY IMPROVED corner for good paying hotel property in live city, first class income. Address C C 357, Tribune.

TO EXCHANGE—2 FLAT BRICK BUILDING AND good paying business for vacant property. Price $6,500. GEISSLER, 3520 Wentworth-av.

TO EXCHANGE — CHOICE CEMENT STUCCO RES- idence, Riverside. What have you clear for $3,000 cash? C. C. PARKER & CO., Unity Bldg.

WE HAVE CLEAR FARMS FOR WHICH WE have houses, flats, and vacant. All sizes. REAL ESTATE CLEARING HOUSE, 20 S. La Salle-st.

TO EXCHANGE—5 CLEAR FLAT; RENT $6,900; price $60,000. Will take small and old improved. Address C C 240, Tribune.

WE HAVE FINE LOT IND., MICH., AND WIS- consin to exch. for Chicago property.

FLETCHER & CO., 100 W. 63d.

TO EXCHANGE — CITY, SUBURBAN, AND farm property; add cash or assume mortgage. RAY HEMMICK, First Nat. Bank Bldg.

WANTED—VACANT OR IMPROVED PROPER- ty for well paying retail business. Address F 511, Tribune.

TO EXCHANGE—160 ACRE FARM, SHELBY CO., Ill., for good income property or clean stock of M. G. KIBBE, Urbana, Ill.

EXCHANGE—7 ROOM MODERN RESIDENCE; large lot; 5c fare. Want farm or mer- chandise & Co., 167 Washington-st.

TO EXCHANGE—24 FLAT; RENTAL $19,000; price $39,000. Want vacant or business prop- erty. 31st-st. Address B E 105, Tribune.

TO EXCHANGE—1,080 FINE WILD LAND, WIS. WILLIAMS & MONTGOMERY AND COMPANY, 1 Dearborn-st., Suite 309. Phone Central 6058.

WILL EXCHANGE GOOD DENVER PROP- erty for Chicago property. Call at 4728 Prairie- ave. Tel. Drexel 6807.

WANTED—6 FLAT EQUITY FOR CASH; HAVE also residence to exchange for 6 flat equity. HALVEY, Owner, 21 N. La Salle-st.

GOOD 15 ACRE FARM, NEAR SOUTH HAVEN, for vacant. J. C. FICKLIN, 54 W. Randolph.

6 FLAT BUILDING; WELL RENTED; for vacant. J. C. FICKLIN, 54 W. Randolph-st.

WILL TRADE GOOD NEW FLAT BUILDINGS for farm. Address B P 300, Tribune.

REAL ESTATE LOANS.

SECOND MORTGAGE LOANS— We want to talk with you if you are looking for a second mortgage loan of $100 to $5,000. You are more than welcome to our time or any informa- tion we can give. If your first mortgage is con- servative, we will make the second loan at a less rate and fee than any other concern, regard- less of how big your. Money on today. Prompt correct service. Terms to suit. We have no dissatisfied customers.

W. P. BOWERS Mgr., 108 S. La Salle-st., R. 810. Franklin 3160.

MONEY TO LEND—

On real estate at current rates. BUILDING LOANS made to responsible parties.

HIBERNIAN BANK, Clark and Monroe-sts.

MONEY TO LOAN ON CHICAGO REAL ESTATE. Building loans a specialty. Quick service. Lowest rates. Small loans desired. I have a special fund to loan at 5 per cent.

Main 1010. H. McCORTNEY, 1210 Chamber of Commerce.

SECOND MORTGAGE LOANS— 5%—INTEREST YEARLY—5% Monthly payments. Our rates the lowest. Where payments are made monthly the actual amount of interest paid is less than 5% yearly. Upon appli- cation we will prove this to you. Real Estate Mortgage Co., Limited, 32 N. Clark-st., cor. Wash- ington. Room 504.

SECOND MORTGAGE LOANS— We make a limited number of second mortgage loans and select the best. Therefore we can and do make better rates than those whose sole business is second mortgages. See us for liberal rates and terms. WEATHERLY & COMPANY, 1219 FIRST NATIONAL BANK BLDG.

MONEY TO LOAN IN ANY AMOUNT FROM $5,000 to $100,000, interest at 4½% to 5½%; liberal prepayment privileges. BUILDING LOANS espe- cially desired in good sections. HENRY A. KNOTT, 1402 Ashland Block.

WE WILL FURNISH ALL NECESSARY MONEY to build any kind of building on your vacant and show you big interest on your investment. We furnish plans and specifications. MAERZ, GOTTSCHALK & CO., 1117 N. DEARBORN-ST.

SECOND MORTGAGE LOANS MADE ON COOK Co. and Chicago real estate. Rates the lowest; terms the best; money always ready; quick service. SECOND MORTGAGE BANKERS, DUFF & MASSEY, Room 907, 8 S. Dearborn-st. Central 6319.

JOHN P. MARSH & COMPANY, BANKERS, 1020 TRIBUNE BUILDING. Represent large estates and loan funds for sev- eral corporations and many individuals. BUILDING LOANS A SPECIALTY.

MONEY TO LOAN ON IMPROVED CHICAGO REAL ESTATE. LIBERAL BUILDING LOANS. MONEY. CHICAGO REALTY & MORTGAGE CO. [not Inc.], 123 S. Clark-st., Room 440. Phone Randolph 717.

WANTED—$5,000-$10,000 LOAN, FIRST MORT- gage, on $35,000 value, for 5 years or less; spe- cial factory; will pay off half yearly. Do not an- swer unless you have the money. Address C C 249, Tribune.

4½ PER CENT LOANS ON IMPROVED CITY real estate; 10 year loans with annual payments if desired. ARTHUR B. CODY, Mortgage Loan Agent of Life Insurance Co., 226 S. La Salle-st. Tel. Wabash 2808.

MORTGAGE LOANS ON IMPROVED CITY real estate promptly made by Massachusetts Mu- tual Life Insurance Company. GEO. W. SPRINGER, Manager, Central 3049. 2001 Harris Trust Bldg.

WM. M. ROBERTON, 9 SO. LA SALLE-ST.— Money to loan on Chicago improved business and flat properties, at 5% up; up to $100,000; also on business property in outside cities in amounts of $20,000 and up.

IF YOU OWN GOOD VACANT WILL LOAN without commission up to full cost of building at 5½%. KUSEL & HARRIS, 917-18 Stock Ex- change Bldg.

SECOND MORTGAGE LOANS, ANY AMOUNT, in 24 hours, at 6 per cent. Pay back as you wish. It will be to your interest to see us first. SIMMONS BROS., 69 W. Washington-st.

WANTED—LOAN—$500 AND UP. Large fund to loan on Chicago improved real es- tate at lowest rate. W. H. BOWERS & CO., 3457 Indiana-av.

NO COMMISSION, NO DELAYS—LOANS ON real estate, Chicago and suburbs, improved and vacant; also building loans. 20 phones, all Ran- dolph 800. P. O. STONE & CO., 76 W. Monroe-st.

MONEY TO LOAN ON CHICAGO AND SUBURBAN REAL ESTATE. OGDEN, ADAMS & CO., 192 N. CLARK-ST.

$500 TO $10,000 TO LOAN ON WEST SIDE REAL estate. We handle our own funds. Building loans. Prompt action on money talking. J. A. WENDELL & CO., Madison and Ashland.

SECOND MORTGAGE LOANS MADE IN 24 hours, lowest rates, on Cook county improved real estate. ADAMS & CARSON & CO., 30 N. La Salle- st. Franklin 3294.

MONEY TO LOAN ON IMPROVED PROPERTY up to $20,000; rates 5 and 5½ per cent; answer within 24 hrs. Phone Randolph 7800. WILLIAMS & MICHAEL, 74 W. Washington-st.

MAKE YOUR VACANT PRODUCE AN INCOME. We will lend you money, furnish plans and finance the construction of any kind of building. JOHNSON & COLBURG, 2225 W. Madison-st.

CENTRAL REAL ESTATE LOANS MADE without commission. NORTHWESTERN MU- TUAL LIFE INSURANCE CO., 1st Floor Scott Bond, Special Loan Agent, 25 N. Dearborn-st.

GREENEBAUM SONS BANK AND TRUST CO.— Money on hand to loan on Chicago real estate; building loans a specialty; lowest rates. Corner CLARK AND RANDOLPH-STS.

I HAVE $200,000 TO LOAN ON 1ST MORTGAGE loans in amounts from $5,000 up. EUGENE A. MAGNER, 301 City Hall Sq. Bldg. Rand. 6398.

CHOICE FIRST MORTGAGES ON NORTHWEST Side, $200 to $20,000, for sale. HOME BANK AND TRUST COMPANY, Milwaukee and Ashland-ave.

2D MORTGAGE LOANS ON INCOME PROP- erty; loan my own funds; no abstract expense. Address C C 189, Tribune.

PRIVATE MONEY TO LOAN—FROM $500 TO $10,000 at 5 and 5½%; bldg. loans a specialty. JOHN E. WESTLAKE, 514 Ashland Block.

MONEY TO LOAN ON REAL ESTATE AT VERY lowest rates. MEAD & COE, 69 W. Washington-st.

JOHN E. COLNON & CO., 99 WASHINGTON-ST —Loans on real estate; best terms; no delay. We pass on security. Building loans a specialty.

2D MORTGAGE LOANS IN 24 HOURS TO PAY taxes, interest, insurance, repairs, renewals, or any expenses; easy terms. G. SALE, 1108 Unity Bldg.

LOANS ON CHICAGO IMPROVED PROPERTY. Building loans 5% to 6%. CHANDLER, HILDRETH & CO., 40 N. Dearborn

2D MTG. MADE FROM PRIVATE FUNDS IN amts. of $500 to $30,000; money ready. Address C B 501, Tribune.

MONEY TO LOAN AT CURRENT RATES. GEORGE G. NEWBURY & CO., 5 S. Dearborn-st.

EDGAR M. SNOW & CO., NEW NO. 69 WEST Washington-st., have for sale many improved Chicago real estate at lowest current rates.

MONEY TO LOAN AT LOWEST RATES ON IM- proved Chicago real estate security. JOHN B. LYON & CO., 79 W. Washington-st.

LOANS AND COMPLETE BUILDING SERVICE. ALLISON CONTRACTING CO., Room 508, 25 N. Dearborn-st. Tel. Central 723.

MONEY TO LOAN ON CHICAGO MORTGAGES; lowest rates in Chicago; money ready; no delay; any quantity. WOOLF, 1000 Rector Bldg.

MONEY TO LOAN ON IMPROVED REAL estate at current rates of interest. WM. H. KERFOOT & CO., 58 and 60 W. Washington-st.

MONEY TO LOAN—AMOUNTS $1,000 TO $5,000, 5½ per cent; no delay. H. N. WEARD & CO., 29 N. Dearborn-st.

MONEY FURNISHED QUICKLY FOR GOOD real estate improvements. MADDEN BROS., 140 S. Dearborn-st.

LOANS ON REAL PROPERTY AT BEST TERMS and rates. WILLIAM A. BOND & CO., 25 N. Dearborn-st.

RELIABLE FIRM OF ARCHITECTS CAN finance efficient propositions; large or small. Address C C 203, Tribune.

WANTED—SECOND MORTGAGES. S. T. ATKINS, 108 S. La Salle-st., Room 219.

TO LEASE AND WANTED TO LEASE.

TO LEASE—N. CLARK-ST. ACTIVE BUSINESS corner; will lease for 99 years; pays well now and has splendid future; $15,000 cash required to handle this proposition. SPELZ & WALSON, 115 N. Dearborn-st.

MORTGAGES FOR SALE.

FOR SALE—MORTGAGE FOR $10,000, BEAR- ing 6% interest, on manufacturing plant; good security. Address B P 418, Tribune.

FOR SALE—COMMISSION TO BROKERS—SEV- eral $2,500 6% 1st mtgs. on new city brick flat bldgs. Address C A 413, Tribune.

FIRST MORTGAGES ON CHICAGO PROPERTY. CENTRAL TRUST COMPANY OF ILLINOIS, 124 WEST MONROE-ST

FINANCIAL.

LOANS MADE TO SMALL MERCHANTS AND others who obtain life insurance through us in any company; good health and standing will se- cure immediate financial assistance without extra charge and only 7 per cent per annum. MAR- SHALL & CO., 105 W. Monroe-st., R. 616.

LOAN WANTED—$15,000, PAYABLE ON OR BE- fore 1 year; 5% and commission; good note with more than 10 for 1 collateral; only principals or those absolutely controlling funds answer. Ad- dress C C 240, Tribune.

WILL SELL YOU SOME STOCK WHICH FOR five years has paid 10 per cent yearly; best bank and personal references. Address C C 202, Tribune.

CAPITAL — WELL GROWING CONCERN wishes private capital in order to extend and im- prove business on good interests; no money lender. Address B X 146, Tribune.

I HAVE SOME PFD. STOCK PAYING 8% I need 10 per cent a year, has done so far five years; secured by real estate; price $10 a share. Address A L 118, Tribune.

WE BUY HEIRS' ESTATES IN TRUST AND probate claims against estates; loans on same. Probate Investment Co., 420 Ashland Block.

BUSINESS NOTES PURCHASED; QUICK AC- tion. S. B. HIGBEE, Financier, Chicago. Address mail to P. O. Box 708.

PERSONAL PROPERTY LOANS.

MONEY TO LOAN, 1 PER CENT; NO OTHER charges; on diamonds, watches, and jewelry. FIRST STATE PAWNERS' SOCIETY, 21 Wash- ington-st., corner Dearborn-st.

15 PER CENT OF THE VALUE LOANED ON diamonds, in proportion on watches, jewelry, and antiques; our rates low. CHARLES MOE CO., estab. 30 years. 35 W. Adams-st., nr. Dearborn.

A. LIPMAN, 52 W. MADISON-ST., PRIVATE entrance. Established 1861. Loans on watches, jewelry, and diamonds at lowest rates.

WANTED—TO BORROW—$1,000; 18 MONTHS; security $2,000; chattel mortgage. Address D 403, Tribune.

LOANS ON WATCHES, DIAMONDS, AND JEW- elry at lowest rates. GEORGE M. POE, Reliable American Pawnbroker, 9 W. Adams-st., 1st. Stairs.

BUSINESS CHANCES.

AGENCY WANTED—ON PACIFIC COAST; NO house to souse canvass accepted. Address D 474, Tribune.

BARBER SHOP—WANTED—IN A SMALL country town; give full particulars; no Sun- day work. EUGENE PELLETTIERI, 4839 Ar- mitage-av.

BARBER SHOP—WANTED—TO BUY, IN SMALL country town; no Sunday work. Give full partic- ulars. EUGENE PELLETTIERI, 4839 Armitage.

BILLIARD HALL AND BARBER SHOP—THIS location warrants high grade, cigar and periodi- cal trade and assures success for a first class barber shop and billiard hall. 1106-8 Granville-av., next to North Edgewater L sta.

G. H. GOTTSCHALK & CO., 69 W. Washington-st. Tel. Rand. 2076.

BRASS WORKS—FOR SALE—MANUFACTUR- er of plumbing goods and automobile accessories; good location. Address B K 504, Tribune.

BUTCHER WANTED—WITH FIXTURES IN MY store; business guaranteed. Call and see store, 908 W. 79th-st. Stewart 1145.

CAPITAL—MUST HAVE HELP—$750 SECURES interest, established office and agency business; $25 weekly and shares profits; guarantee right man $1,800 annually; experience unnecessary; elegant opportunity for young, ambitious man. Apply Suite 402, 111 N. Dearborn.

CAPITAL—I HAVE A VERY GOOD BUSINESS proposition requiring $10,000 to $20,000 capital in manufacturing line; will give 51% interest; profits will easily run $35,000 to $40,000 a year. This is worth investigating. Address C C 63, Tribune.

CAPITAL WANTED—LOAN $15,000 OR 1 YEAR; 10% and commission; good note, with more than 10 for 1 collateral; only principals who can abso- lutely controlling funds answer. Address C C 241, Tribune.

CAPITAL—WANTED—GOING BUSINESS, WITH valuable patent, offering large possibilities for promoting several companies, needs $6,000. Ad- dress F 350, Tribune.

CAPITAL—MECHANICAL ENGINEER AND IN- ventor wants gentleman to finance his inventions for half interest therein. Address H 590, Tribune.

CAPITAL—CAN USE MONEY, 1½ PER CENT monthly; good security; established business. Ad- dress B W 226, Tribune.

CASH GRO. AND MARKET FOR SALE—AT A bargain on account of other business. Address C 366, Tribune.

CIGAR, STATIONERY, AND LAUNDRY—OLD stand; cheap rent; fine oak fixtures; $900 worth of clean stock; clear profit $120 a month; nice rooms; no reasonable offer refused; cash or part time; big bargain. Call 1215 La Salle-av., 1st fl., 7-8 p. m.

CIGAR, CONFECTIONERY AND PERIODICAL Store For Sale—At low cash price; must sell this week; good reasons for selling. 3846 W. Madison-st.

CIGAR, TOBACCO, CONFECTIONERY, AND stationery store—$700 or best offer buys best loca- tion on North Side; grand opportunity for right party. Address A K 147, Tribune.

CIGAR, STATIONERY, CANDY—$450. BEST store; North Side; rent $20; one living room; well stocked; fixtures worth price; two year lease. 1207 Diversey, at Lincoln-av.

CIGAR STAND—LOOP OFFICE BUILDING; ES- tablished 7 years; cigarit license; good fixtures; large stock; price $650. JOHNSON & CO., 5 N. La Salle-st.

CIGAR, TOBACCO, STATIONERY STORE— Must be sold today on account of sickness; $600 store; best offer takes it. 2441 W. Madison-st.

CLEANING AND DYEING STORE—OLD ESTAB- lished; best location on South Side; reason for selling. 367 E. 43d-st.

COAL COMPANY, DOING A GOOD JOBBING business, wants partner with $5,000 or $10,000 capital to enlarge and extend business; best of bank references given. Address C B 512, Tribune.

COAL AND FEED BUSINESS—FOR SALE— Prosperous going; established 17 years; corre- spondence and investigation invited. Address A Z, 604, Tribune.

DECORATING CONCERN—FOR SALE—WHICH works 20 men; has run for 16 yrs. and has al- ways paid well; owner wishes to retire. Address B P 151, Tribune.

DELICATESSEN AND LIGHT GROCERY—FOR Sale—Milk and cream depot; good living rooms; cheap rent; good chance for young couple. Phone Kedzie 6080.

DELICATESSEN AND GROCERY—FOR SALE— 1136 Center-st.; on account of poor health; doing good business; three living rooms; or again it taken at once; no agent. Phone Lincoln 1927.

DELICATESSEN STORE BAKERY, CIGARS, tobacco, soda fountain—Account other business; no agents. Phone Hyde Park 5095.

DRESSMAKING BUSINESS—FOR SALE—GOOD paying; located in a central Michigan city of 40,000 inhabitants; interurban lines running in from north, east, and west; carry stock; refer to the best patronage in the city; reason for selling, am desirous of going west; will sell for any reason- able price. Address F 74, Tribune.

DRUG STORE—FOR QUICK BARGAIN, AT once. Address P H 151, Tribune.

ESTABLISHED BUSINESS IN A LIVE CITY— For Sale. Address F 286 Tribune.

FACTORY—FOR SALE—FULLY EQUIPPED sheet metal manufacturing plant; established line engines and pumps; located in city having several railroads; sidetrack to factory, owners have good reasons for selling and might consider real estate in trade; for full particulars address T H 84, Tribune.

GROCERY AND MARKET—FOR SALE—BEST location on South Side, cash business; fine fix- tures, electric coffee mill, cash registers, com- puting scales. Most complete store in the city; must be sold at once; going to Europe on fam- ily business. Any reasonable offer will buy it. Tel. Haymarket 402. CHAS. J. NELSON, 670 W. Randolph.

GROCERY, DELICATESSEN, AND LAUNDRY office—Receipts over $25 day; good reason for selling; best offer; will show books; living rooms if want. 509 E. 35th-st.

GROCERY—FOR SALE—ALL CASH BUSINESS; money maker. Price $3,000; rare chance for some one. Owner wants to leave city. Address A K 127, Tribune.

GROCERY—187 CL., NORTH SIDE COR.; IN- voice about $1,800. Inquire mornings only.

CHICAGO HONORS BOOTH'S MEMORY

Commissioner Estill Tells How Founder Gave All His Money to Salvation Army.

OTHERS LAUD HIS WORK.

"No One Did More to Awaken the Consciences of Men," Says Medill McCormick.

The Chicago organization of the Salvation army held a memorial service yesterday at Orchestra hall in honor of the founder, Gen. William Booth. Those who spoke were Commissioner Thomas Estill, Edward F. Dunne, Medill McCormick, the Rev. James Rowe, and Mrs. Estill. It was estimated 2,000 persons were present.

Many of those in the audience and most of those on the platform were members of the army; some were friends as well as followers of their leader. On the back wall above the stage were small flags of the thirty or more countries which the army has occupied, and in the center above the flag of the United States and that of the army, was a cartoon of Gen. Booth in color, showing his face in profile.

Won Admiration of Rhodes.

"Gen. Booth's religion was the ruling passion of his life," Commissioner Estill said. "He always kept it to the front, no matter where he was or what company he was in. I may tell you that Cecil Rhodes was completely won by our general's sincerity. He prayed for Mr. Rhodes while they were riding in a railway train together, getting down on his knees. I do not know that Mr. Rhodes was particularly fond of the prayer, but I do know he was won to admiration.

"Gen. Booth might have drawn a large salary as head of the great organization he founded. He might have had large sums in royalties on his books and in percentages on the song books he compiled and which the army sold by the million. But he would not take any money from these sources. Forty years ago a friend placed $25,000 or $30,000 to his credit. He lived afterward on the interest of that sum, no more money than any good mechanic earns."

Awakens Men's Consciences.

"It is too soon," Medill McCormick said, "to record the full measure of the service of the man whom our friends in England have just laid to rest. But this much we know, that he saw with the eye of a prophet the chief disgrace of our civilization, that pagan poverty which modern industry makes a by-product of wealth, and that no man did more than he did to awaken the consciences of men to the obligation it involves."

"Born almost in poverty, Gen. Booth was schooled in adversity," Mr. Dunne said. "He went out into the purlieus of the city where he lived to preach among those who, also schooled in adversity, had fallen from the ways of virtue. He finally succeeded in his ambition to become a licensed minister of the church.

"But he found the ritual of the church too circumscribed for his boundless energy and zeal. He knew men who refused to accept the church's invitation, and so he discovered the principle on which he acted—that if men would not come to the church the church must go to them."

MEMORIAL IN NEW YORK.

New York, Sept. 1.—Filled to overflowing with fervent leaders and eager followers, Memorial hall at the national headquarters of the Salvation army in this city was the official center of services held today at more than 900 Salvation army posts throughout the country in memory of the late Gen. William Booth. The services were also a part of similar memorials in 9,000 posts and outposts throughout the world, all of which being ordered at 3 o'clock, constituted, in difference in time is considered, virtually a concordered at 3 o'clock, constituted, if differmillions of followers paid tribute to the late founder of the army.

Services Preceded by Parade.

Services here were preceded by a parade of national and local officers, headed by the national staff band. Over 500 men and women were in line.

The day was not only one of memorial to the founder of the army but a consecration to carry on his work for humanity under oath of allegiance to his succeeding son, Gen. Bramwell Booth. The congregation sang the general's favorite hymns, while tributes which the king and queen of England, President Taft, Col. Roosevelt, Joseph Choate, and many other distinguished persons had paid to the general were read.

Col. Peart Makes Address.

In the absence of Eva Booth, commander of the American branch of the army, who had gone to her father's funeral, Col. Peart of the national staff delivered the formal address of the day, extolling the character and achievements of Gen. Booth.

The other speaker was Dr. D. L. Ritchie, head of the theological seminary at Nottingham, England. Gen. Booth's birthplace.

CHOIR BOYS PICKET CHURCH

Some Unrelenting Parents Almost Break Up Walkout.

PASTOR WARNS STRIKERS.

They Want Retired Master to Be Put in Command Again.

Worshipers at St. Mark's Episcopal church, Thirty-sixth street and Cottage Grove avenue, went to service yesterday enveloped in much dignity and circumspectness. The church was being picketed actively by its striking choir boys.

When the day was done noncombatants thought the honors about even. The church members had had the satisfaction of seeing reluctant boy sopranos marshaled to the choir loft by uncompromising parents. The choir boys, on the other hand, had had an opportunity to gloat over the number of absentees. While the services were going on they listened with critical ears at the windows and afterward they freely expressed the opinion the music was the worst they ever heard.

Cause of Walkout.

The trouble at the church is due to the retirement some time ago of W. J. Coxe, the former choirmaster. He was succeeded by H. B. Goodwin, who had been assistant choirmaster. Coxe was paid $70 a month and Goodwin $25 a month. When the change was made Goodwin's salary was not increased. He demanded a "raise," and also asked that some of the boys, who had to come long distances to the church, be given their car fare. This was refused and the walkout followed.

"We had a live time as long as Billy Coxe was choirmaster," said Carl Gunggoll of 727 East Forty-fourth street, at his picket post alongside the church. "Every night after rehearsal we had a fine feed and a pool game in the parish house. It was good sport, too, when Mr. Goodwin was choirmaster.

"But when Dr. Wilson, the pastor, said he was going to be choirmaster and Coxe left we saw the finish of our fun. We want Coxe to stick on the job; then we'll give the congregation its Sunday music."

Guess Camp's Off Now.

"We used to go to camp every year," offered Donald Campbell of 3801 Ellis Park, another striking chorister, "but I guess that's off now. We didn't get to go last year. That sport at the parish house is too good to miss. We used to have bully suppers and some good games."

A younger choir boy interrupted with: "Yes, and do you remember the pok—"

"Nix!" he was adjured, and the subject he was about to open was hermetically closed.

Strikers Surround Entrance.

The first worshipers to arrive at the morning session found the entrance of the church surrounded by the strikers. Nearly all the choir boys joined the strikers when they arrived, but a few were led by stern parents through the picket line and compelled to take their places in the chancel. The scanty choir then was augmented with members of the congregation and Sunday school classes.

There was disappointment among the strikers when Burton Bryan, who was counted as one most loyal to the strike movement, arrived at the church in the custody of his father, Fred L. Bryan, 545 E. Thirty-sixth street. Mr. Bryan arrived in his automobile and before alighting addressed the crowd of boy strikers from the car.

"Burton is going to sing today," he announced, decisively, and then he began a long argument to persuade the strikers to return to their places in the stalls. Donald Thomas of South Chicago, who, with his twin brother, Ronald, belongs to the strike committee, replied to Mr. Bryan's speech, seeking to justify the strike.

Gathered Under Windows.

During the services the strikers gathered beneath windows near the choir stalls and listened to their successors and comrades under compulsion struggle with the Te Deum.

"Is the singing as good as usual?" one was asked.

"Do you call those few faint bleats singing?" was the scornful reply.

Charles Craigin, organist, was surrounded by the strikers when he left the church and urged to join the "walkout."

"I am not a member of the church," he said. "I am playing the organ for money. But if I were a member I wouldn't disgrace the church by causing this notoriety."

Mr. Coxe, the retired choirmaster, did not attend the services.

Among other boys who did picket duty and braved their parents' wrath were George Wallace, 3702 Vincennes avenue, and Roy Wagner, 3519 Vincennes avenue. They were standing on the church steps with Donald Thomas when the pastor, Dr. William Wright Wilson, arrived.

"If you boys create any disturbance I'll call the patrol wagon," he is said to have warned them.

Dr. Wilson refused to discuss the choir strike, but members of his congregation thought they discerned veiled insinuations against the strikers in several passages of his sermon.

The choristers say they will not return to their singing until Coxe is reinstated as choirmaster, and several think they can find places in the choir of Grace Episcopal church.

Marshall Field & Co.

BEGINNING TODAY—

SEPTEMBER SALES

Which promise great economies for all who will have occasion to purchase from these lines during the next several months:

Blankets and Comforters,
Bed Spreads,
Longcloth and Boxed Nainsook,
Dinner Sets,
Outing and Shaker Flannels.

Our Great Clean-Up Sales Are to Begin Tomorrow

Rothschild & Company — DOUBLE STAMPS ALL DAY TUESDAY — Rothschild & Company

Tuesday we commence active preparations for the occupancy of our new building, which is fast nearing completion. These great clean-up sales will be the most important and far-reaching of the entire rebuilding period. The new store will be opened with complete new stocks, so far as possible and practicable, and these sales are for the disposal AT CUT PRICES of all odd lots, broken lines and discontinued numbers. As fast as special sale lots are closed out they will be replaced by others, bringing new bargains into the limelight almost hourly. Even in departments where staple lines exclusively are sold, special sales are arranged, so that every department will contribute to the interest.

RIGHT RESERVED TO LIMIT QUANTITIES. MAIL OR TELEPHONE ORDERS FOR MERCHANDISE ADVERTISED TODAY WILL BE FILLED IF POSSIBLE, BUT THIS IS CONDITIONAL UPON PREVIOUS SALE OF GOODS ORDERED. MANY ADVERTISED ARTICLES WILL BE CLOSED OUT QUICKLY AND CANNOT BE DUPLICATED.

A Sale of Coats, Suits and Dresses: A Real Reason for It

We shall be extremely critical with reference to each individual garment to be represented in the initial displays at the time of the formal opening of the new store. Our attitude towards present stocks is this: Every tailored suit or coat, every dress, skirt or waist that we do not wish to take to the new department is to be sold NOW. The action we are taking with prices opens up money-saving opportunities equaled only in rare instances, when the accomplishment of a great purpose justifies such radical measures.

$5 $13.50

Elaborate White Dresses at $13.50

Handsome Dresses suitable for weddings and to wear at dances and balls. Dresses that were made to sell at $25 and $27 go at $13.50. Elegant messalines in many rich styles; one is shown in cut; gorgeously trimmed with oriental laces and pearl and bead garnitures. Heavy cord and tassel ornaments. Lace panels on skirts, edged with deep silk fringe. Bodice muslin-lined and with lace edged armholes, to close at $13.50.

Tailored Suits, Worth to $18.50 at $5.00

Earlier in the season they sold for as high as $18.50, and you will wonder how we can see an advantage in forcing a quick sale at the greatly reduced price here quoted. Beautiful serges in tans and the new style leader for fall wear, Havana brown, shepherd checks, gray mixtures, all lined with excellent qualities of messaline and satin, some braid trimmed. Priced for this sale at a fraction of former price, $5.00.

$5.00 Black Voile Dress Skirts, $2.50

These Skirts are always a favorite, trimmed with embroidery and buttons, made of first class material, $5.00 value for $2.50.

$1.50 Wash Skirts, 95c

Some were selling earlier in the season at $2, regular and extra sizes for stout women, in a large variety of styles, at 95c.

Women's Tan Covert Coats, $1.00

Medium Length Tan Covert Coats that are just the thing for early fall wear, lined and unlined, values to $5.00, priced to close at $1.00.

Lingerie Dresses, $16.50 Value, $7.50

Dainty Lingerie Dresses, made of the finest, sheerest materials—the kind of dress that is suitable for so many occasions the year round—dances, weddings, club wear. The body of the dress is made of English eyelet embroidery and pin tucked batiste, $16.50 value, $7.50

Lingerie & Striped Voile Dresses, $2.95

The beautiful striped Voile Dress shown in the cut is an example of these values, trimmed with black velvet ribbon and colored messaline pipings and bow, lace frilling at wrists & neck. Some dainty white lingerie dresses made of eyelet embroidery, trimmed with lace, $2.95.

$2 Auto Dust Coats, $1

Made of strong natural color linens, stylish and serviceable for street or automobile. Staple $2 values, specially reduced to $1.

$1.50 Lawn Dresses, 89c

Dotted Bordered Lawns, trimmed with lace and bandings of solid shades of lawn, to close, 89c.

$2.50 Voile Dresses, 75c

Dotted voiles, trimmed with combination check sailor collar and skirt bottom. A variety of colors to choose from, at the one price, 75c.

$8.50 Cravenetted Raincoats, $2.95

There never was a rainy day garment that had stronger points of all around style and serviceability. In black and blue smooth fancy weave worsted, silk lined yoke, turnover or coat collars, 2 big pockets, at $2.95.

Women's $10.00 Long Coats, $5.00

This lot includes white serge coats, black taffetas, pongees, rajahs, shepherd checks, Irish linen auto coats, as shown in the cut, trimmed with leather, and other styles and fabrics, regular $10.00 values, for $5.00.

$2.50 Silk Waists, $1.00

Here's a big opportunity to get that silk or net waist you need at a fraction of the usual price, assorted colors, pongees and white messalines included. Special to close, $1.00.

$2 Lingerie Waists, $1

Made of exquisite materials, fine lawns and laces; Maltese, Cluny, Val., hand embroidered in delicate designs, $2.00 waists, $1.00.

$1.25 Lawn Dresses for 69c

Pretty enough to wear on the street this moment; in assorted color, stripes and dots, square and Dutch necks, lace panels, colored strap and button trimming, high waisted effect, at 69c.

$5 $2.95.

TWO PAIRS OF KNICKERS WITH EVERY SUIT IN THIS

Sale of Boys' $4 Suits, $2.85

In the clean-up preparatory for the enlargement of our boys' clothing section, we quote desirable school apparel at notable reductions. The suits at $2.85 are made of stylish dark color fabrics and have an extra pair of knicker trousers, sizes 7 to 17 years, $4.00 values, special for Tuesday, $2.85. *Second Floor.*

Boys' Suits at $4.75

These suits are made from strictly all wool materials in worsteds and smooth cassimeres; some are with two pair of knickers, the trousers are lined throughout and seams taped, Norfolk or plain double breasted, sizes 7 to 17 years, special, $4.75.

Boys' $1 and $1.50 Trousers, 65c

100 dozen Boys' Knicker Trousers, made from mill ends of all wool worsteds and cassimeres. If made and marketed in the usual way the retail prices would be $1 to $1.50; ages 5 to 17 years, reduced to 65c.

Boys' Blouses, made with French collar, in popular light and dark colors, the regular $1.00 value, priced tomorrow at 65c.

CLEAN-UP OF THE

WashGoodsStock

There is a multitude of odd lengths and many short lines that have been left over from the summer's business for which we shall now quote merely nominal prices. *Second Floor.*

Odd lines of short lengths of Voile, Lawns and Foulard, regular 19c value, at, per yard, 8c.

Broken lines of the popular Scotch and Zephyr Dress Ginghams, regular 15c and 25c grades, per yard, 10c.

Standard Apron Checks in reliable Indigo color, per yard, 4½c.

Burmah Comforter Challis, with Persian designs, all fast colors, extraordinarily good values, yard, 4½c.

American Shirting and Dress Prints, black and white, gray, cadet and indigo, quantity limited, per yard, 4½c.

36 inch Bleached Muslin, soft finish, regular 9c value, yard, 6½c.

English Sheer Wash Fabrics, Voiles and Tissues, woven colors, the regular 25c values, on sale at, per yard, 19c.

OPPORTUNE TIME TO SUPPLY THE SCHOOL WARDROBE

$6.95

Misses' Serge Dresses $6.95

This Serge Dress shown in the cut is a simple, attractive style that will give ideal everyday service. Its girlish lines are very becoming. Made of an excellent quality of serge in brown, blue, black and wine. Made with lace Dutch collar, satin round collar and cuffs to match or black velvet Byron collar, finished with velvet bow, a splendid value at $6.95.

Misses' & Junior Tailored Suits

Worth up to $10, but to carry out our plans, regardless of former prices, they are now reduced to $2. Serges, shepherd checks, etc., satin lined, in a variety of colors and styles, $2.00.

Girls' 75c Wash Dresses, 39c

Made of chambrays, percales and ginghams, high or low neck styles, 6 to 14 year sizes, 75c values, at 39c.

Girls' Wash Dresses, $1

A wide variety of pretty wash dresses suitable for school wear in excellent fabrics; variety of colors; also the popular 2-in-1 dress, priced at $1.00.

Children's and Misses' Coats, $1

Coats for early fall wear; almost every imaginable color; wide wale serges, coverts, broadcloths, etc.—many styles, values to $5, reduced to $1.00.

Dress Forms

Two Big Bargains

Patent Adjustable Dress Forms, in 12 parts, list price, $15.00; specially priced for Tuesday, $9.95.

Correct Model Dress Forms on Stand, full size, extra value at $2.35.

NOTIONS AND THREAD

Silk Hair Nets, extra size, dozen, 15c
24 yard bolt white Cotton Tape at 6c
4c Machine Needles, all styles, at 1c
5c bottle Sperm Machine Oil, at 1c
3c card Nickled Safety Pins, at 1c
Barbour's 200 yard Linen Thread, 6c
10c box 2-in-1 Shoe Paste, Tuesday, 6c
3c card White Pearl Buttons, at 1c
Handled Ironing Wax, dozen for 5c
5c card Brass Hooks and Eyes, at 2½c

Extra Values: Drugs & Toilets

Drug Department, First Floor: Right reserved to limit quantities.

Free—One miniature package San Toy Toilet Articles (10c value) given free with 6 cakes of Olivilo Toilet Soap for 49c.

Craddock's Blue Soap, per dozen 55c, cake 5c.
Camelia Skin Soap, per dozen, $1.15, per cake 10c.
Samson's Transparent Hair Shampoo Soap, per dozen, $1.15, per cake, 10c.
Bliss' Native Herb Tablets, regular $1 size, 69c.
Blockdale Malt Whiskey, the usual $1 size, 49c.
Pinkham's Vegetable Compound, $1 size, 59c.
Karith, the 10c size 5c.
5 Pound Box Pure Borax, the 50c value, 29c.
Sanitol Tooth Powder, regular 25c size for 12c.
Java Rice Face Powder, specially priced at 23c.
Palm Olive Cream, the regular 50c size for 25c.
Hinds' Honey and Almond Cream, 50c size, 29c.
Monarch Creme Lilac, greaseless, 50c size, at 32c.
Antiseptic Gauze, 5 yds., the regular 35c value, 19c.
$1 Goodyear Fountain Syringe, 2 quart size, 50c.
Goodyear Red Rubber Combination Water Bag and Syringe, 2 quart, the regular $2.00 value, $1.25.
Absorbent Cotton, 1 lb., 35c value for 19c.
Ideal Hair Brushes, the customary 75c size for 45c.
Parisian Ivory Dresser Clocks, $1.50 value, 95c.
Peroxide of Hydrogen, per pound bottle, 10c.

SPECIAL OFFERING

16 & 20 Button Silk Gloves at 59c

Sample Silk Gloves, 16 and 20 button lengths, in Milanese and Tricot silk, Paris point embroidered backs, in white, black and colors, double finger tipped, all $1.00 and $1.50 qualities, 59c.

50c to $1 Silk Gloves at 33c

Double Finger Tipped Silk Gloves, 2 clasp style, Milanese and Tricot qualities Paris point embroidered backs, white, black and colors, 50c, 75c and $1.00 qualities, to close, pair 33c.

LOW PRICES FOR

Ribbon Remnants

Remnants of fine Taffeta, Satin Taffeta and Moire Silk Ribbons, 4 to 6 inches wide, all colors and lengths, some slightly soiled, reduced to close, at, per yard, 7½c.

All Silk Wash Ribbons, fancy designs in white, pink and blue, No. 1, 5-yard bunch for 5c; No. 1½, 5 yds. for 6c; No. 2, 5 yds., 7c.

All Silk Fancy Warp Print and Satin Stripe Ribbons in pretty colors, exceptionally good value, per yard, 12c.

Satin Back Silk Velvet Ribbons, extra quality, 3-inch, per yard, 39c; 3½-inch, per yard, 45c; 4-inch, per yard, 50c; 4½-inch, per yard, 59c.

A Big Revolution in the Furniture Section

Reduced prices effect no change in EASY PAYMENT PLAN

This sale places furniture buyers at the point of opportunity. These bargains indicate the situation on the sixth floor.

Solid Oak Kitchen Cabinet, like cut, 26x39 nicaloid top, sanitary base, has large flour bin, one drawer and one large compartment, extra large top with 2 drawers, 3 compartments and art glass doors, $23.50 value, at $16.95.

Dining Table, like cut, solid quarter sawed oak, best rubbed finish, top 45 in. diameter, extends to 6 feet, large pedestal base, $22.50 value, $16.50.

Dining Chair, like cut, solid quarter sawed oak, full box seat upholstered in genuine leather over hand cane, special sale price to close, $2.25.

Colonial Brass Bed, like cut, two posts, five large filling rods in panel effect, finished in the new acid proof Bakelite lacquer, all sizes in the assortment, special $11.95.

English Fireside Rocker, like cut, tufted back and plain spring seat, large wings, upholstered in genuine brown Spanish leather, while they last, $15.25.

Rival Felt Mattress, full 45 lbs. of high grade felt, fancy ticking, special at $5.95.

Special Sales in All Departments, Including the Pure Food Market

Morris & Company's Supreme or Medal Brand Hams, selected from corn fed young hogs, 12 pounds average, per pound, 15½c.

Medal Brand Breakfast Bacon, selected strips of 4 to 5 pounds average, for Tuesday's sale, per pound, 18½c.

Pot Roast of Native Beef, pound, 11½c.
Boneless Roll Corned Beef, pound, 12½c.
Shoulder Steak of Native Beef, lb., 12½c.

Granulated Sugar, with grocery order of $1.00 or more (sugar, flour, soap and meats not included), 10 pounds for 47c.

American Family Soap, with grocery order of $1.00 or more (soap, flour, sugar and meats not included), 10 bars for 31c.

Country Gentleman Corn, 6 cans for 50c
Gold Medal Flour, quarter bbl. sack, special tomorrow for $1.40.
B. L. Early June Peas, 6 cans for 70c; can, 12c.
Strained & Stewed Tomatoes, 4 cans, 50c; can, 14c.
Oceana Sweet Wrinkled Peas, special offering 6 cans, $1.00; per can, 18c.
Sweet Relish or Pickles, gallon for 89c.
Pure Cider Vinegar, gallon jug for 35c.
Santa Clara Prunes, 5 pounds for 50c; pound, 12c.
Fancy Evaporated Apricots, 3 pounds for 50c.
Pork and Beans, plain sauce, 4 cans for 50c.
Maine Corn, for tomorrow, 4 cans for only 50c.
Pentwater Sifted Early June Peas, 6 cans for $1.00.
Runkel's or Medal Premium Chocolate, special, per pound cake, 29c.
Imported Herring in sauce, 3 cans for 55c.
Fancy Red Salmon, 5 cans for 95c; per can, 23c.
New Century Patent Flour, bbl. for $5.65.
T. & I. Vanilla Extract, 4-ounce bottle, 33c.
Morris' or Swift's Butterine, 5-pound drum, 80c.

Liquors

Cream Rye, three bottles, $1.80; per bottle, 65c.
Guckenheimer Rye, 2 gallons, $5.00; gallon, $2.65.
Port or Sherry wine, special, per gallon, 95c.
Rydell Club Whiskey, 3 bottles, $2.60; bottle, 90c
Seagram's, or C. & C., per bottle, $1.05.
B. & D. Gin or Apricot Brandy, per bottle, 85c.
3-Star Cognac, per bottle, $1.15.
Miller Export Beer, 2 dozen case, $1.75, with 50c rebate for empties.